

**Document Links:**  
[HBPC Instrument](#)

**COHORT**  
 69 – Home Based Primary Care

**REVSTAT**  
 REVIEW STATUS (not abstracted)  
 0. Abstraction has not begun  
 1. Abstraction in progress  
 2. Abstraction completed w/o errors  
 3. Cohort validation failure (exclusion)  
 4. Record contains missing data  
 5. Administrative Exclusion

**HOSPICE**  
 During the past year is there documentation in the medical record the patient is enrolled in a VHA or community-based hospice program?  
 1. Yes  
 2. No

**JUL21**  
 Calculated field: (07/01/21 - BIRTHDT).

**HCSTATUS (HBPC)**  
 Counting from the most recent HBPC encounter within the study interval, enter the patient's status in regard to HBPC admission:  
 2. HBPC admission greater than or equal to 30 days but less than or equal to 1 year  
 3. HBPC admission greater than one year (>365 days from the admission date)

**ADMISDT (HBPC)**  
 Enter the HBPC admission date. **Admission date is date of the progress note documenting admission.**

**MDE = Missing or Invalid Data Exclusion (data error)**

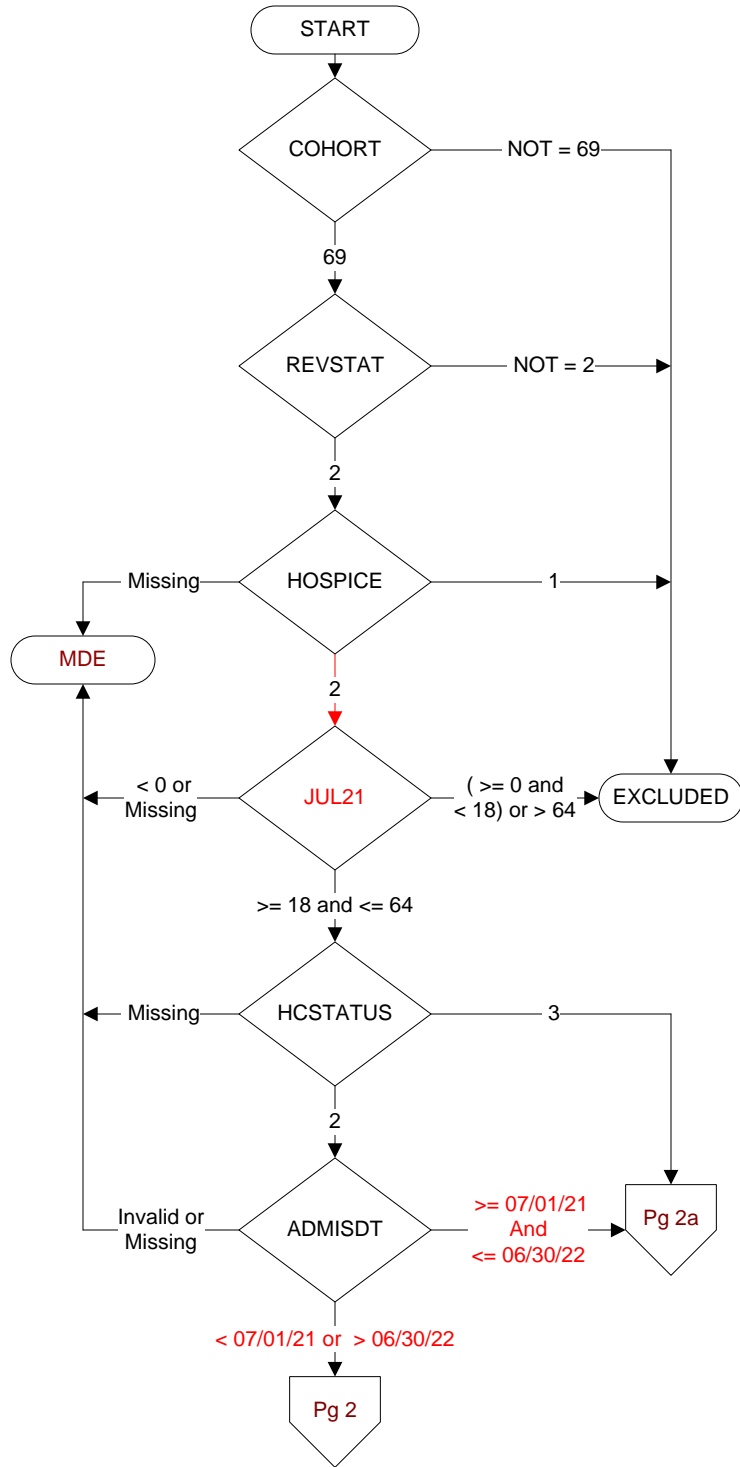

**HBPCDT (HBPC)**  
Enter the date of the most recent home care encounter for this patient, occurring within the study interval.

**HBPCFLU (HBPC)**  
Was the patient enrolled in HBPC during the timeframe from 7/01/2021 to 6/30/2022?  
1. Yes  
2. No

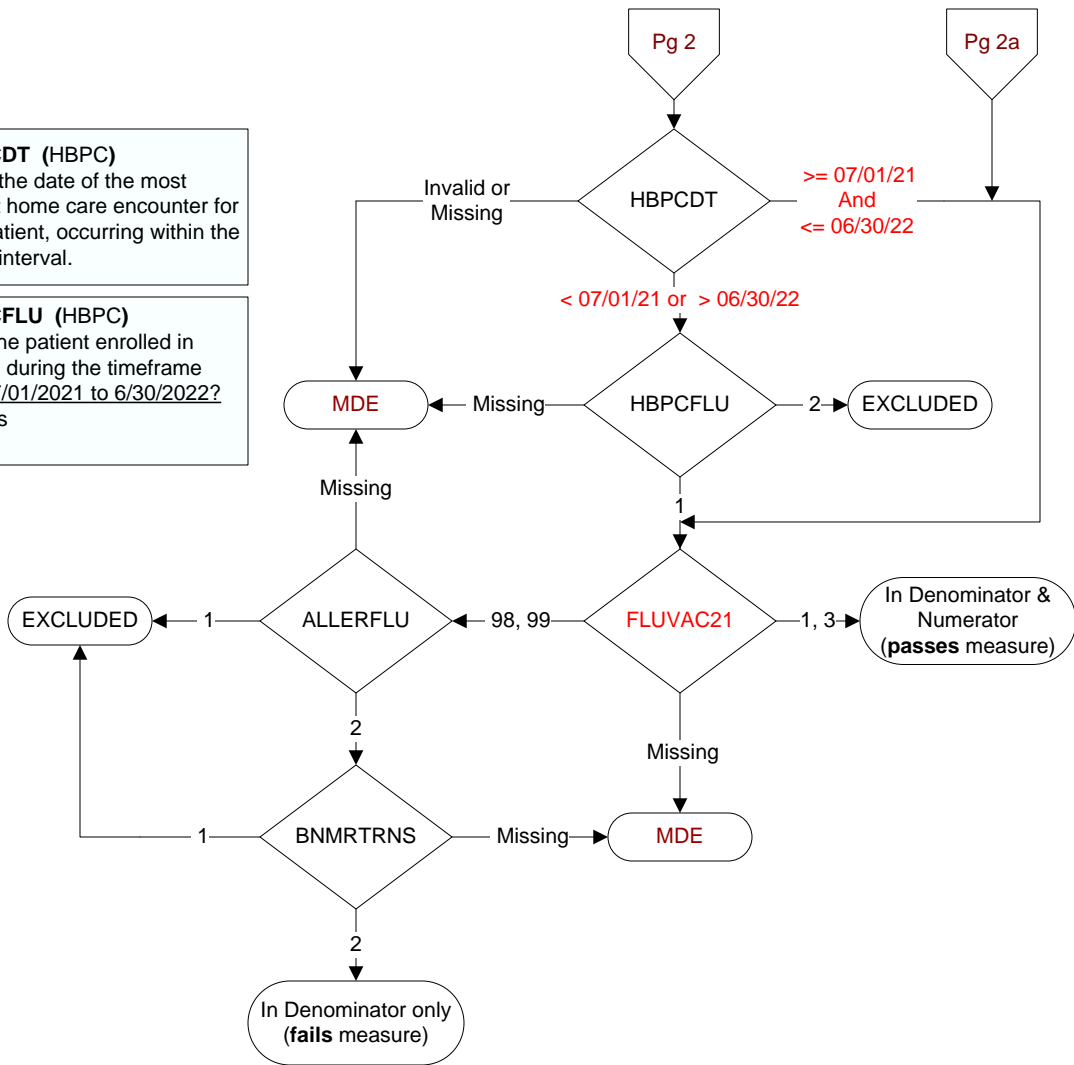

**FLUVAC21**  
During the period from (computer display 7/01/2021 to (pulldt or <= stdyend if stdyend > pulldt)), did the patient receive influenza vaccination?  
1. received vaccination from VHA  
3. received vaccination from private sector provider  
98. patient refused vaccination  
99. no documentation patient received vaccination

**ALLERFLU**  
Is one of the following documented in the medical record?  
• Previous severe allergic reaction to any component of the influenza vaccine, or after a previous dose of any influenza vaccine  
• History of Guillain-Barre Syndrome  
1. Yes  
2. No

**BNMRTNRS**  
Is there documentation in the medical record the patient had a bone marrow transplant during the past year?  
1. Yes  
2. No