

Document Links:

- [CGPI Validation Module](#)
- [CGPI PI Module](#)

COHORT
 16. AMI - Outpatient visit
 36. SCI Dx
 48. Female, age 20-69
 50. Random Sample
 51. Random Sample MH
 54. Frail/Elderly
 60. DM Outpatient
 61. Inpatient SCI
 68. Contract CBOC

FEFLAG (rcvd on pull list)
 FE case flagged for CGPI review / scoring?
 0. No
 1. Yes

OTHCARE (Validation)
 Is there evidence in the medical record that within the past two years, the patient refused VHA Primary Care and is receiving ONLY his/her primary care in a non-VHA setting?
 1. yes
 2. no

REVSTAT
 REVIEW STATUS (not abstracted)
 0. Abstraction has not begun
 1. Abstraction in progress
 2. Abstraction completed w/o errors
 3. TVG failure (exclusion)
 4. Record contains missing required answers
 5. Administrative exclusion from all measures

HOSPICE (PI module)
 During the past year is there documentation in the medical record the patient is enrolled in a VHA or community-based hospice program?
 1. Yes
 2. No

TERMILL (PI module)
 Is one of the following documented in the medical record?
 • The patient has a diagnosis of cancer of the liver, pancreas, or esophagus
 • On the problem list it is documented the patient's life expectancy is less than 6 months?
 1. Yes
 2. No

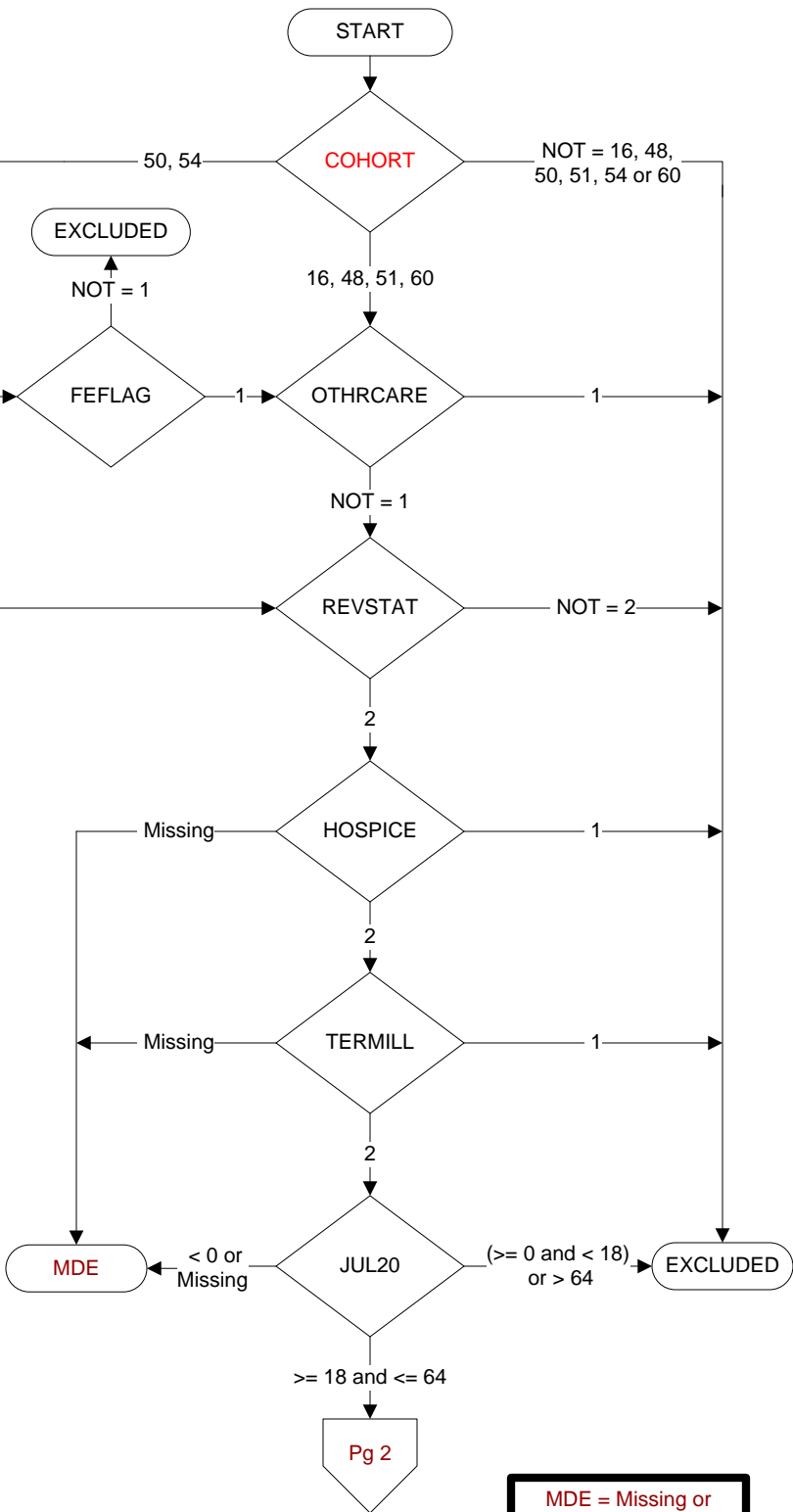

JUL20
 Calculated field
 (07/01/20 - BIRTHDT).

MDE = Missing or Invalid Data Exclusion (data error)

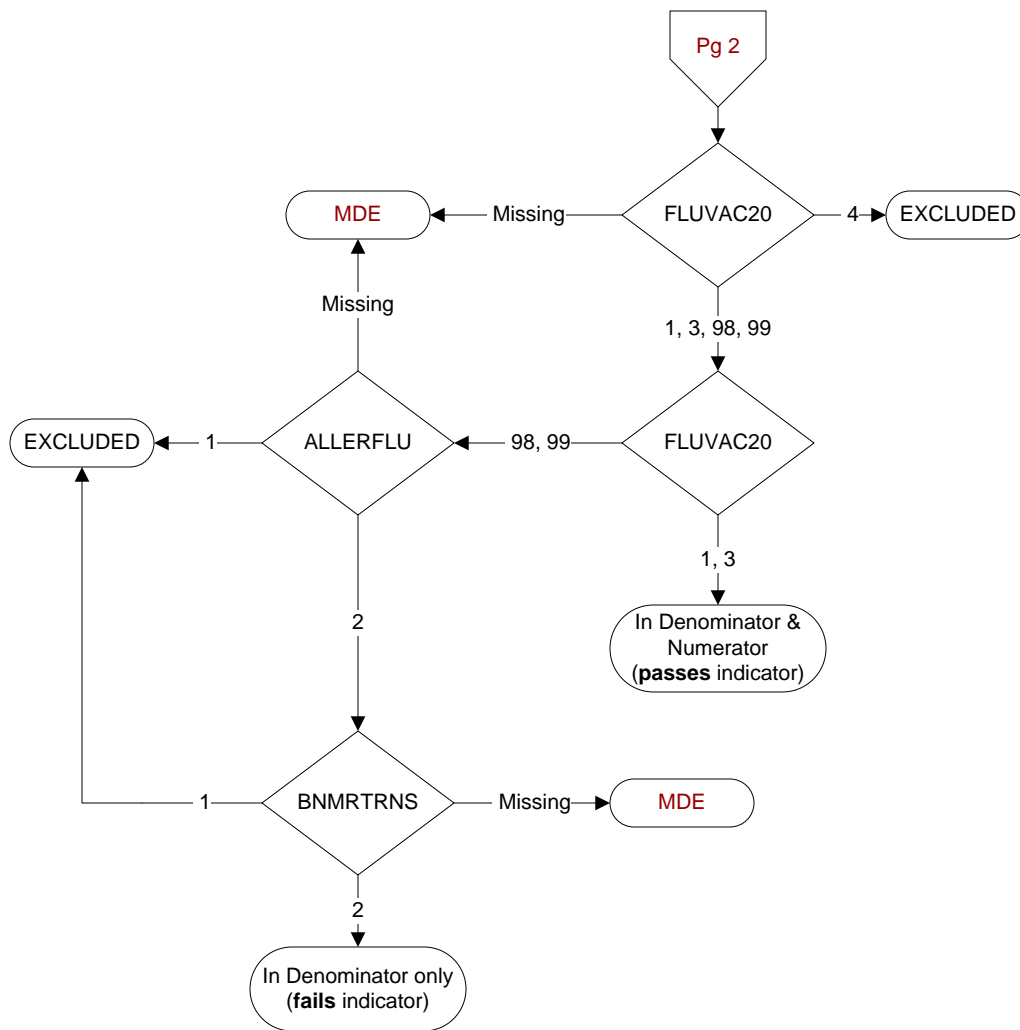

FLUVAC20 (PI Module)
 During the period from (computer display 7/01/2020 to (pulldt or <= stdyend if stdyend > pulldt)), did the patient receive influenza vaccination?
 1. received vaccination from VHA
 3. received vaccination from private sector provider
 4. patient's only visit during immunization period preceded availability of vaccine
 98. patient refused vaccination
 99. no documentation patient received vaccination

ALLERFLU (PI Module)
 Is one of the following documented in the medical record?
 • Previous severe allergic reaction to any component of the influenza vaccine, or after a previous dose of any influenza vaccine
 • History of Guillain-Barre Syndrome
 1. Yes
 2. No

BNMRTRNS
 During the past year is there documentation in the medical record the patient had a bone marrow transplant?
 1. Yes
 2. No