

**Document Links:**[CGPI Validation Module](#)[CGPI PI Module](#)**COHORT**

16. AMI - Outpatient visit  
 48. Female, age 20-69  
 50. Random Sample  
 51. Random Sample MH  
 54. Frail/Elderly  
 60. DM Outpatient

**FEFLAG** (rcvd on pull list)  
 FE case flagged for CGPI  
 review / scoring?  
 0. No  
 1. Yes

**OTHCARE** (Validation)  
 Is there evidence in the medical  
 record that within the past two  
 years, the patient refused VHA  
 Primary Care and is receiving  
 ONLY his/her primary care in a  
 non-VHA setting?  
 1. yes  
 2. no

**REVSTAT**

REVIEW STATUS (not abstracted)  
 0. Abstraction has not begun  
 1. Abstraction in progress  
 2. Abstraction completed w/o errors  
 3. TVG failure (exclusion)  
 4. Record contains missing required answers  
 5. Administrative exclusion from all measures

**HOSPICE** (PI module)

During the past year is there documentation in  
 the medical record the patient is enrolled in a  
 VHA or community-based hospice program?  
 1. Yes  
 2. No

**JUL24**

Calculated field  
 (07/01/24 - BIRTHDT).

**MDE = Missing or  
 Invalid Data Exclusion  
 (data error)**

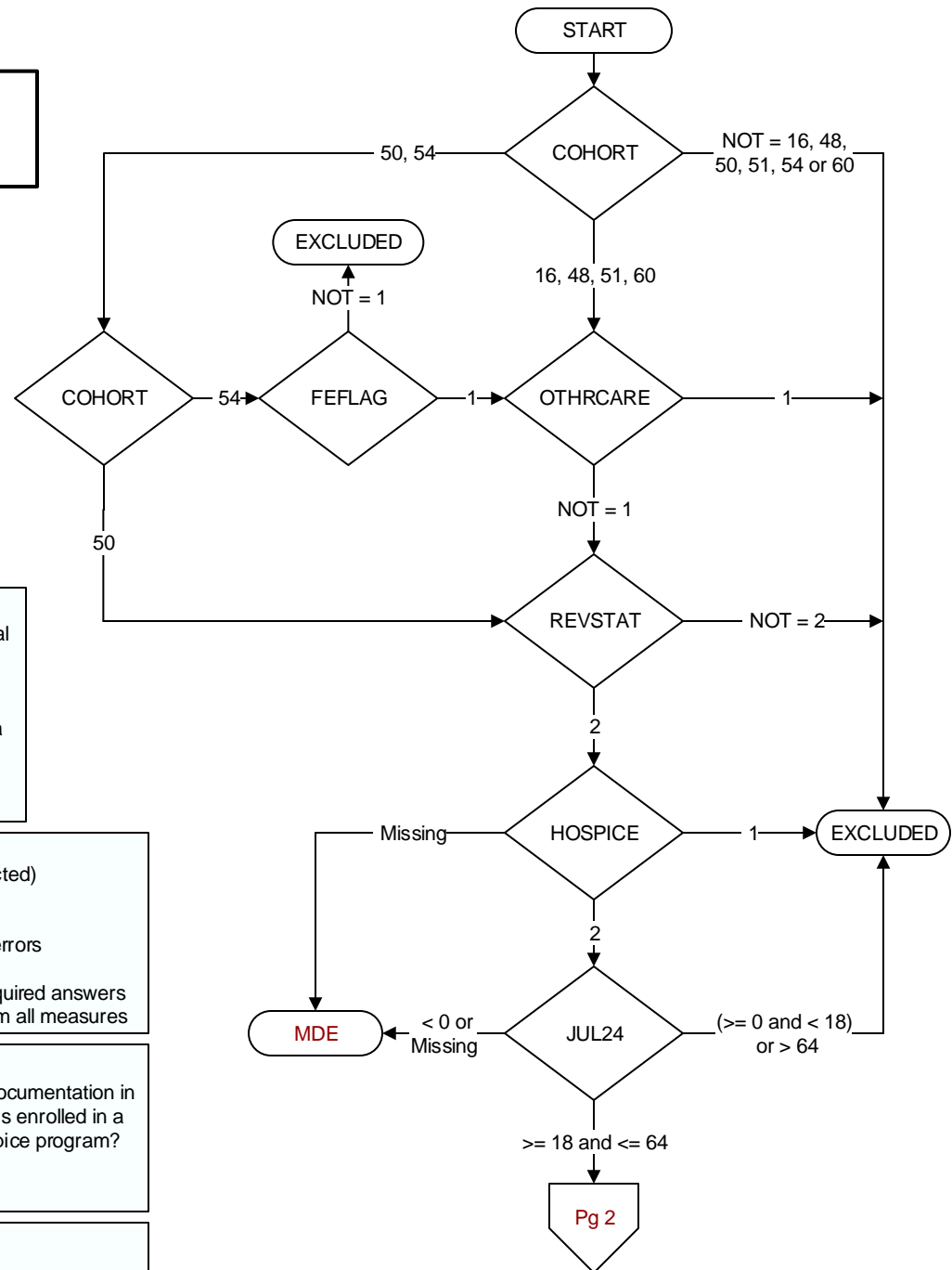

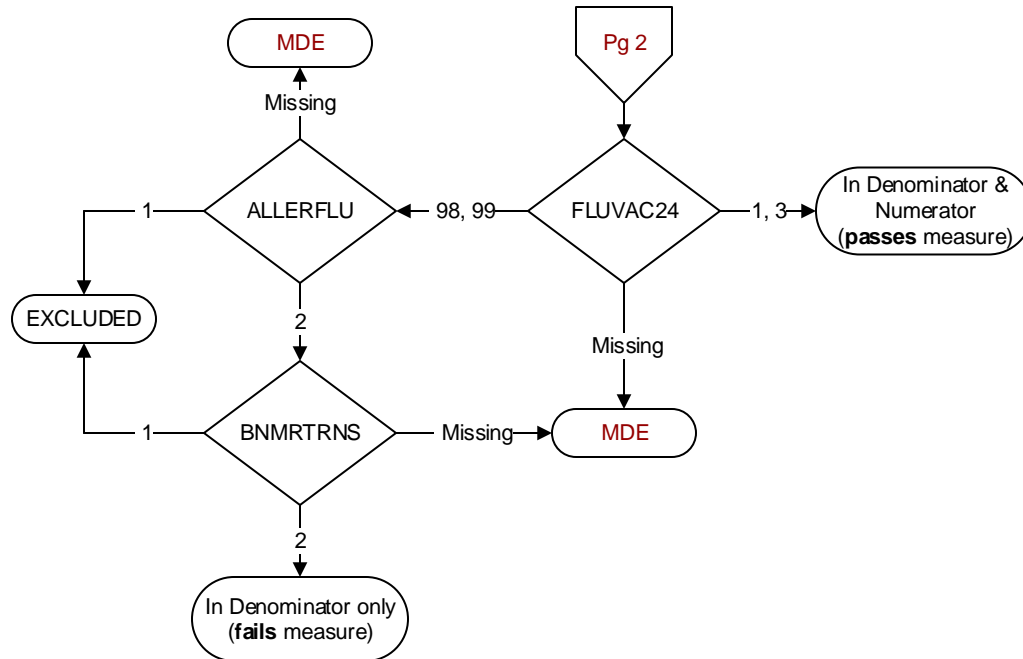

**FLUVAC24** (PI Module)  
 During the period from (computer display 7/01/2024 to pulldt), did the patient receive influenza vaccination?  
 1. received vaccination from VHA  
 3. received vaccination from private sector provider  
 98. patient refused vaccination  
 99. no documentation patient received vaccination

**ALLERFLU** (PI Module)  
 Is one of the following documented in the medical record?  
 • Previous severe allergic reaction to any component of the influenza vaccine, or after a previous dose of any influenza vaccine  
 • History of Guillain-Barre Syndrome  
 1. Yes  
 2. No

**BNMRTNRS**  
 During the past year is there documentation in the medical record the patient had a bone marrow transplant?  
 1. Yes  
 2. No