

**Document Links:**

- [CGPI Validation Module](#)
- [CGPI DM Module](#)
- [CGPI Shared Module](#)

**COHORT**  
 16. AMI - Outpatient visit  
 48. Female, age 20-69  
 50. Random Sample  
 51. Random Sample MH  
 54. Frail/Elderly  
 60. DM Outpatient

**FEFLAG** (rcvd on pull list)  
 FE case flagged for CGPI review / scoring?  
 0. No  
 1. Yes

**OTHCARE** (Validation)  
 Is there evidence in the medical record that within the past two years, the patient refused VHA Primary Care and is receiving ONLY his/her primary care in a non-VHA setting?  
 1. yes  
 2. no

**REVSTAT**  
 REVIEW STATUS (not abstracted)  
 0. Abstraction has not begun  
 1. Abstraction in progress  
 2. Abstraction completed w/o errors  
 3. TVG failure (exclusion)  
 4. Record contains missing data  
 5. Administrative exclusion from all measures

**HOSPICE** (Validation)  
 During the past year is there documentation in the medical record the patient is enrolled in a VHA or community-based hospice program?  
 1. Yes  
 2. No

**PALLCARE** (Validation)  
 During the past year is there documentation in the medical record the patient is enrolled in a VHA or community-based palliative care program?  
 1. Yes  
 2. No

**DMFLAG** (rcvd on Pull List)  
 Pt flagged w diagnosis of Diabetes Mellitus?  
 0. No  
 1. Yes

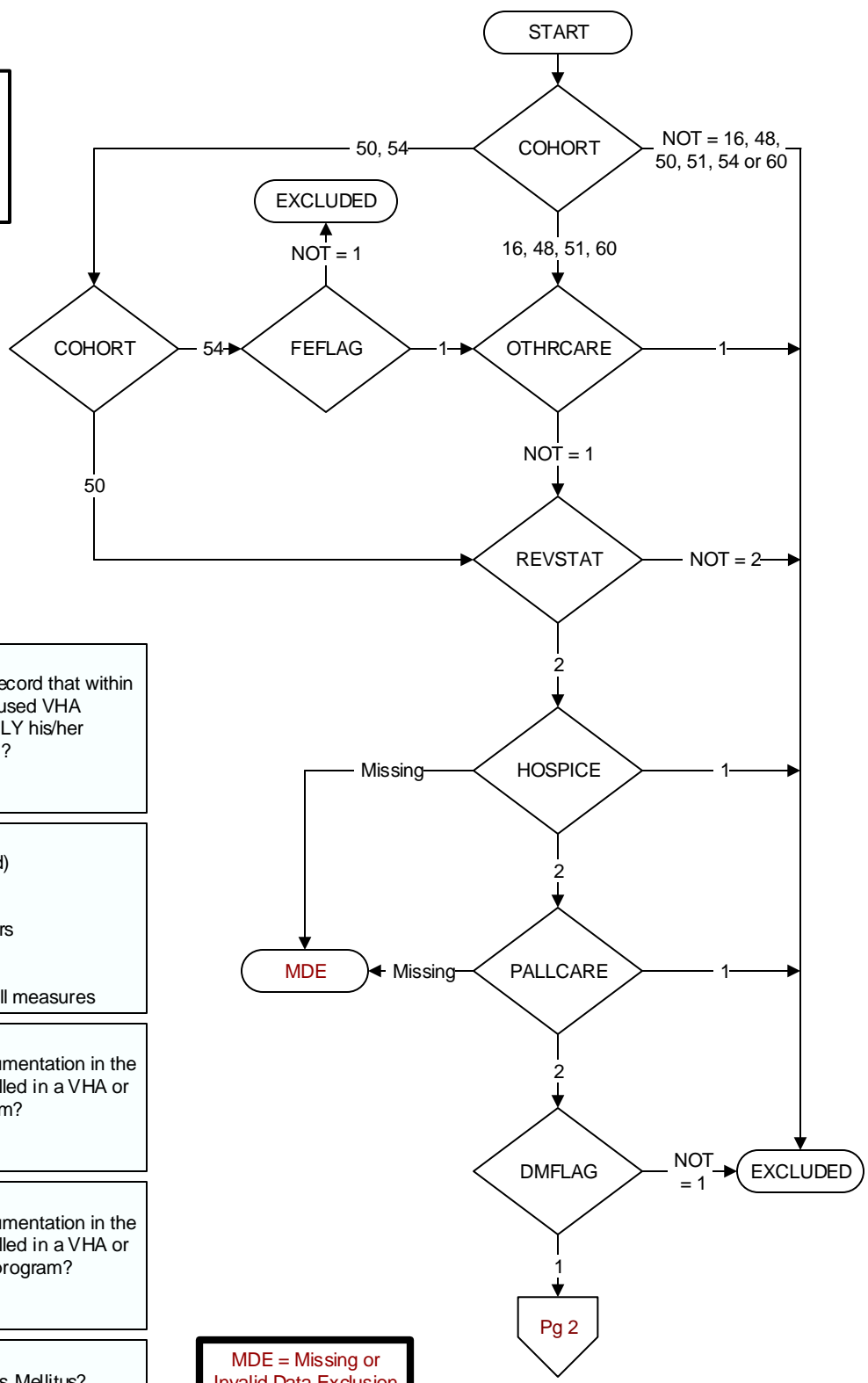

**MDE = Missing or Invalid Data Exclusion (data error)**

**AGE** (Calculated field)  
NEXUS clinic visit date –  
BIRTHDT

EXCLUDED (> 0 and < 18)  
or > 85

Pg 2

>= 18 and <= 85

Pg 3 (< 66)

**INLTCSET** (Validation)  
Is there documentation in the medical record the patient lived long-term (greater than 60 consecutive days) in a VHA or community-based institutional setting anytime during the past year?  
1. Yes  
2. No  
95. Not applicable

MDE (< 0 or Missing)

95 or Missing

EXCLUDED (1)

**FRAILTY2** (Validation)  
During the past year, is there documentation in the medical record the patient has any condition/ diagnosis consistent with frailty documented on two different dates?  
1. Yes  
2. No

FRAILFLAG (2)

**FRAILFLAG** (rcvd on pull list)  
Patient flagged for frailty

**ILLFLAG** (rcvd on pull list)  
Patient flagged for advanced illness

**ADVILLNS** (Validation)  
During the past two years, is there documentation in the medical record the patient has an advanced illness diagnosis?  
1. Yes  
2. No

NOT = 1

**DEMEDS** (Validation)  
During the past two years, is there physician, NP, PA, CNS or pharmacist documentation in the medical record the patient has a prescription for a dementia medication?  
1. Yes  
2. No

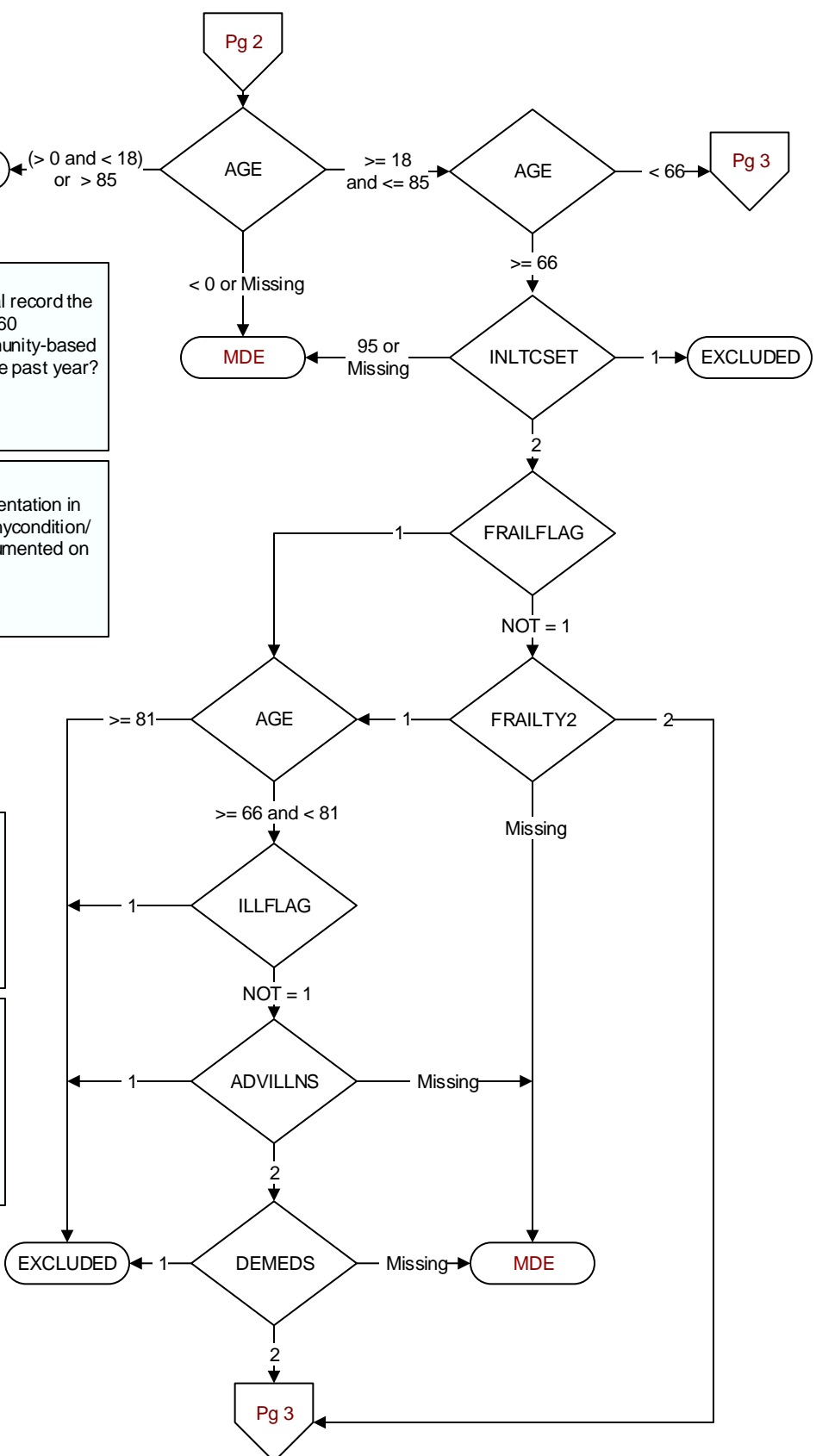

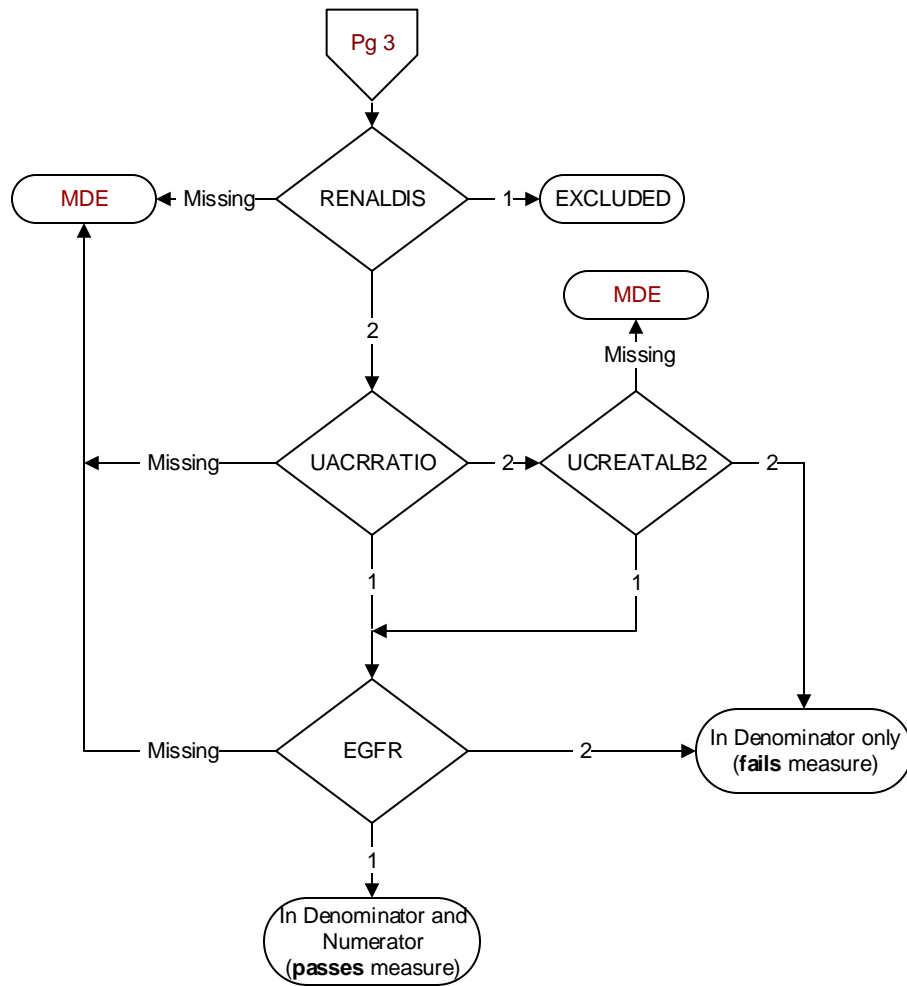

**RENALDIS (DM)**  
 At any time prior to or on (computer to display stdyend) is there documentation in the medical record of any one of the following:

- End stage renal disease (ESRD)
- Dialysis

1. Yes  
 2. No

**UACRRATIO (Shared)**  
 During the past year, was a urine albumin-creatinine ratio (uACR) documented in the medical record?

1. Yes  
 2. No

**UCREATALB2 (Shared)**  
 During the past year, is there documentation in the medical record of a **urine creatinine** test AND a **urine albumin or microalbumin** test performed on the same date?

1. Yes  
 2. No

**EGFR (Shared)**  
 During the past year is there documentation in the medical record of an estimated glomerular filtration rate (eGFR)?

1. Yes  
 2. No