

**Document Links:**

- [CGPI Validation Module](#)
- [CGPI PI Module](#)

**COHORT**  
 16. AMI - Outpatient visit  
 48. Female, age 20-69  
 50. Random Sample  
 51. Random Sample MH  
 54. Frail/Elderly  
 60. DM Outpatient

**REVSTAT**  
 REVIEW STATUS (not abstracted)  
 0. Abstraction has not begun  
 1. Abstraction in progress  
 2. Abstraction completed w/o errors  
 3. Cohort validation failure (exclusion)  
 4. Record contains missing data  
 5. Administrative exclusion

**OTHCARE** (Validation)  
 Is there evidence in the medical record that within the past two years, the patient refused VHA Primary Care and is receiving ONLY his/her primary care in a non-VHA setting?  
 1. yes  
 2. no

**HOSPICE** (Validation)  
 During the past year is there documentation in the medical record the patient is enrolled in a VHA or community-based hospice program?  
 1. Yes  
 2. No

**CERNER** (system flag)  
 Flag indicating facility is using the Oracle Health eHR  
 1 = flagged  
 0 = not flagged

**MDE = Missing or Invalid Data Exclusion (data error)**

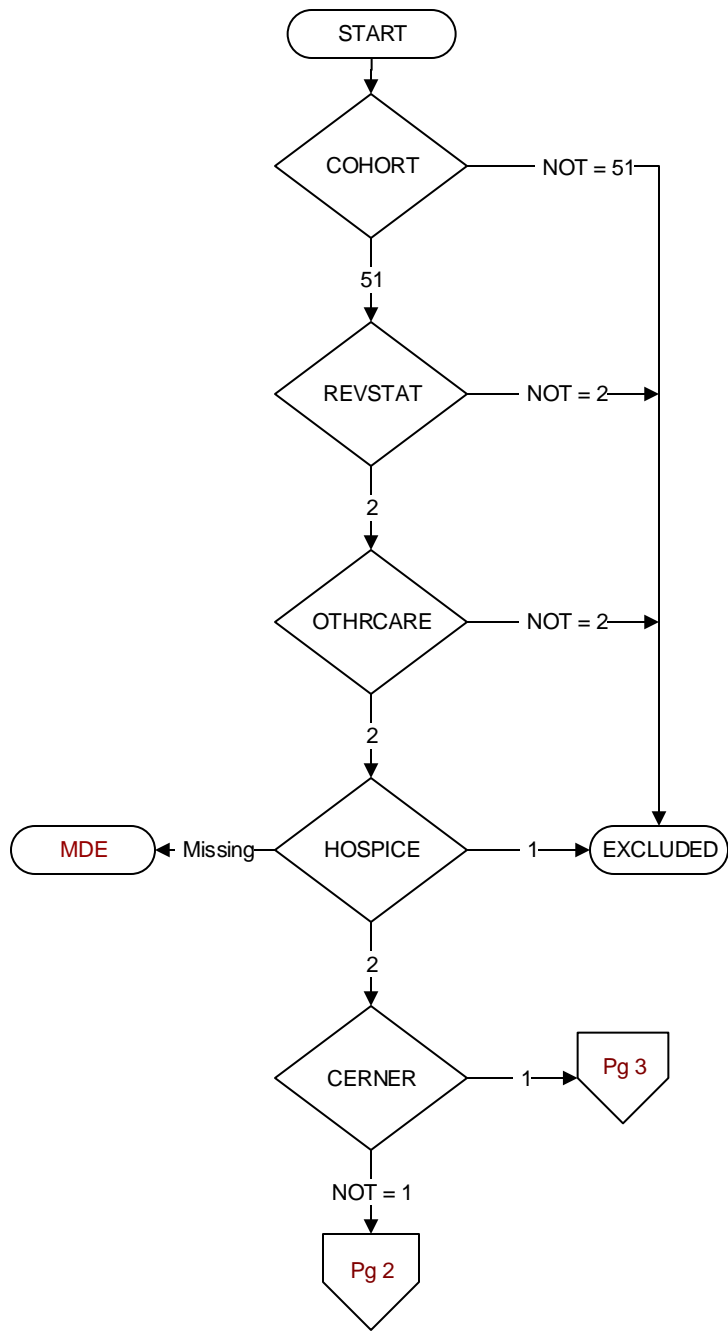

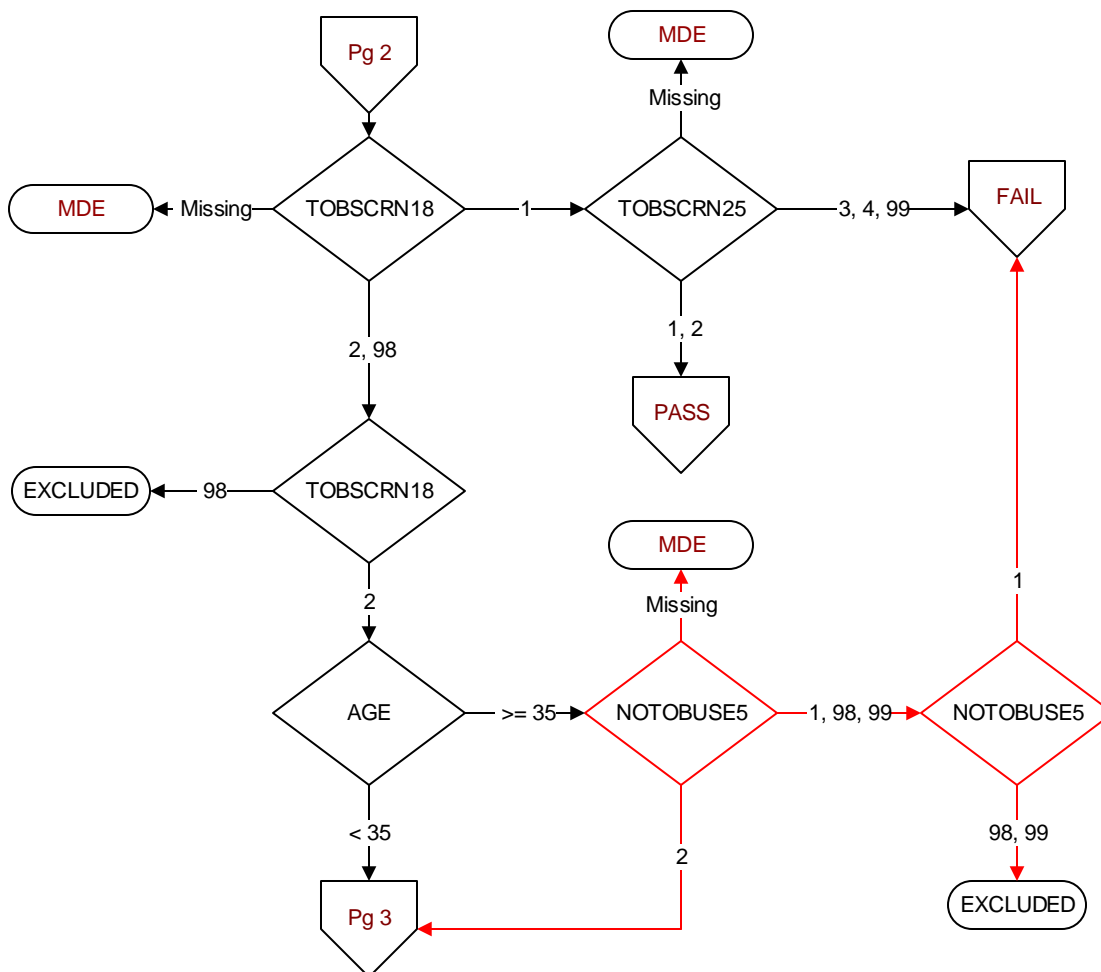

**TOBSCRN18 (PI)**  
 During the past year, was the patient screened for tobacco use by clinical staff using the **National Clinical Reminder for Tobacco Use?**  
 1. Yes  
 2. No  
 98. Patient declined to answer National Clinical Reminder for Tobacco Use screening questions

**TOBSCRN25 (PI)**  
 Enter the response to the Tobacco Use Screening question "Do you smoke cigarettes or use other types of tobacco (cigars, pipe smoking, snuff, dip, or chewing tobacco)?"  
 1. Yes, Every Day  
 2. Yes, Some Days  
 3. Formerly  
 4. Never  
 99. None of the above

**AGE (Calculated field)**  
 NEXUS clinic visit date – BIRTHDT

**NOTOBUSE5 (PI module)**  
 During the time frame from (computer to display stdybeg – 5 years to stdyend – 1 year), does the Tobacco Use Screening documentation indicate on at least three separate occasions the patient has **never** smoked cigarettes or used other types of tobacco (cigars, pipe smoking, snuff, dip, or chewing tobacco)?  
 1. Yes  
 2. No  
 98. Patient declined to answer National Clinical Reminder for Tobacco Use Screening questions  
 99. Tobacco Use Screening not documented during specified time frame

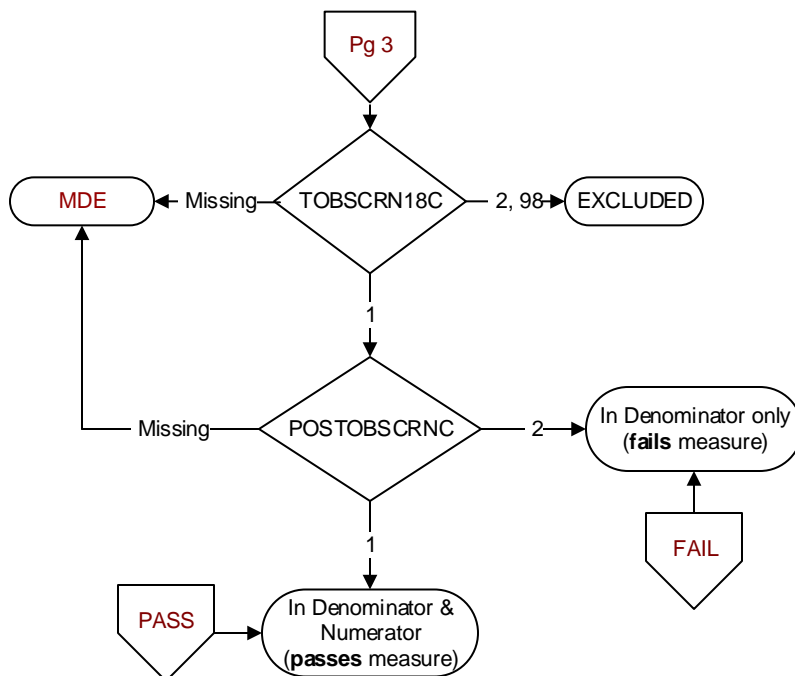

**TOBSCRN18C (PI)**  
 During the past year, was the patient screened for or asked about tobacco use by an acceptable provider at a VHA facility that uses the Oracle Health electronic health record?  
 1. Yes  
 2. No  
 98. Patient declined to answer screening questions

**POSTOBSCRNC (PI)**  
 Was the tobacco screening done on (computer to display tobscmdtc) positive for tobacco use?  
 1. Yes  
 2. No