

**Document Links:**[CGPI Validation Module](#)[CGPI PI Module](#)**COHORT**

16. AMI - Outpatient visit  
 48. Female, age 20-69  
 50. Random Sample  
 51. Random Sample MH  
 54. Frail/Elderly  
 60. DM Outpatient

**FEFLAG** (rcvd on pull list)  
 FE case flagged for CGPI  
 review / scoring?

0. No  
 1. Yes

**OTHCARE** (Validation)

Is there evidence in the medical record that within the  
 past two years, the patient refused VHA Primary  
 Care and is receiving ONLY his/her primary care in a  
 non-VHA setting?

1. yes  
 2. no

**REVSTAT**

REVIEW STATUS (not abstracted)  
 0. Abstraction has not begun  
 1. Abstraction in progress  
 2. Abstraction completed w/o errors  
 3. TVG failure (exclusion)  
 4. Record contains missing required answers  
 5. Administrative exclusion from all measures

**HOSPICE** (PI module)

During the past year is there documentation in the  
 medical record the patient is enrolled in a VHA or  
 community-based hospice program?

1. Yes  
 2. No

**CERNER** (system flag)

Flag indicating facility is using the Cerner eHR  
 1 = flagged  
 0 = not flagged

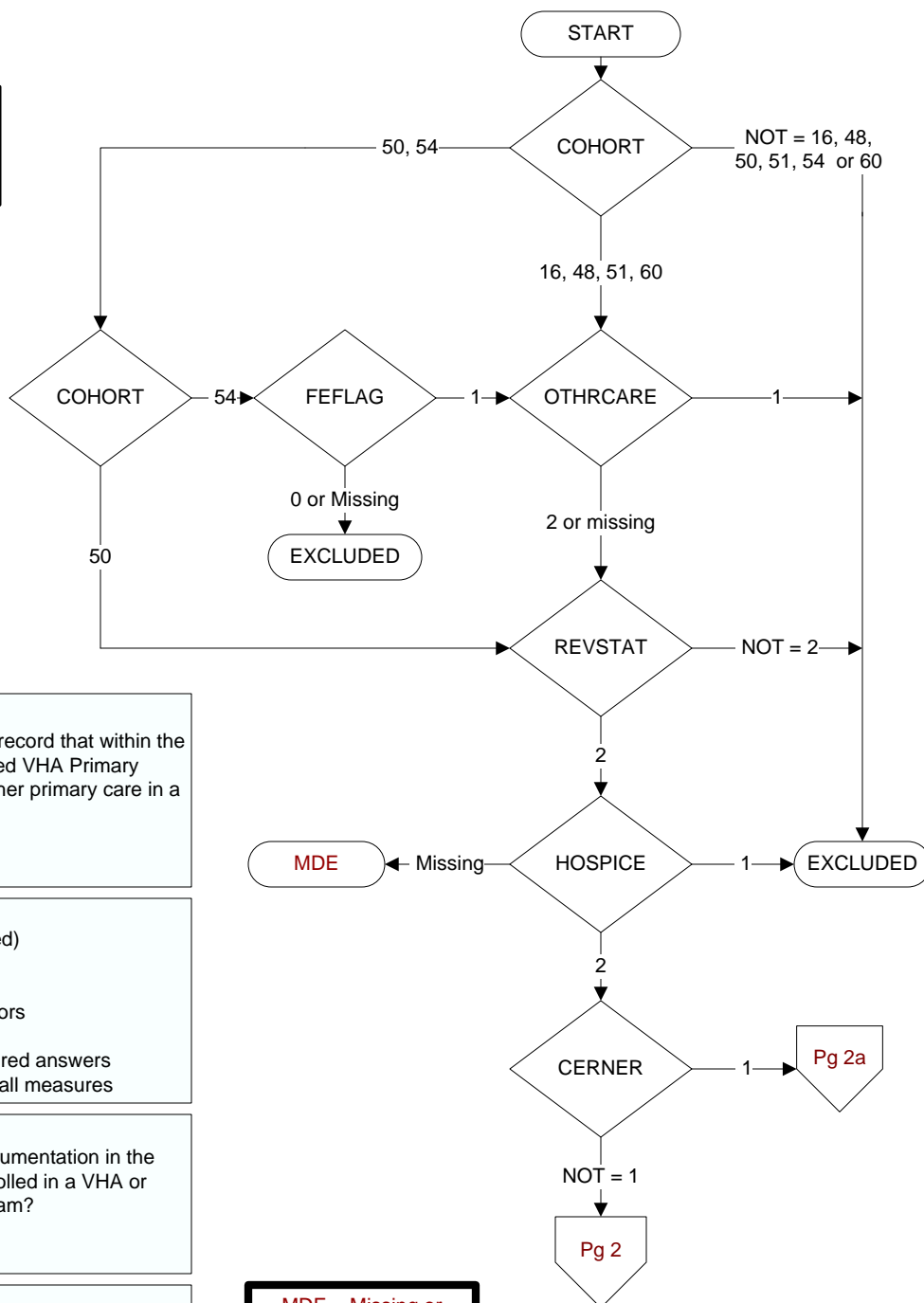

**MDE = Missing or  
 Invalid Data Exclusion  
 (data error)**

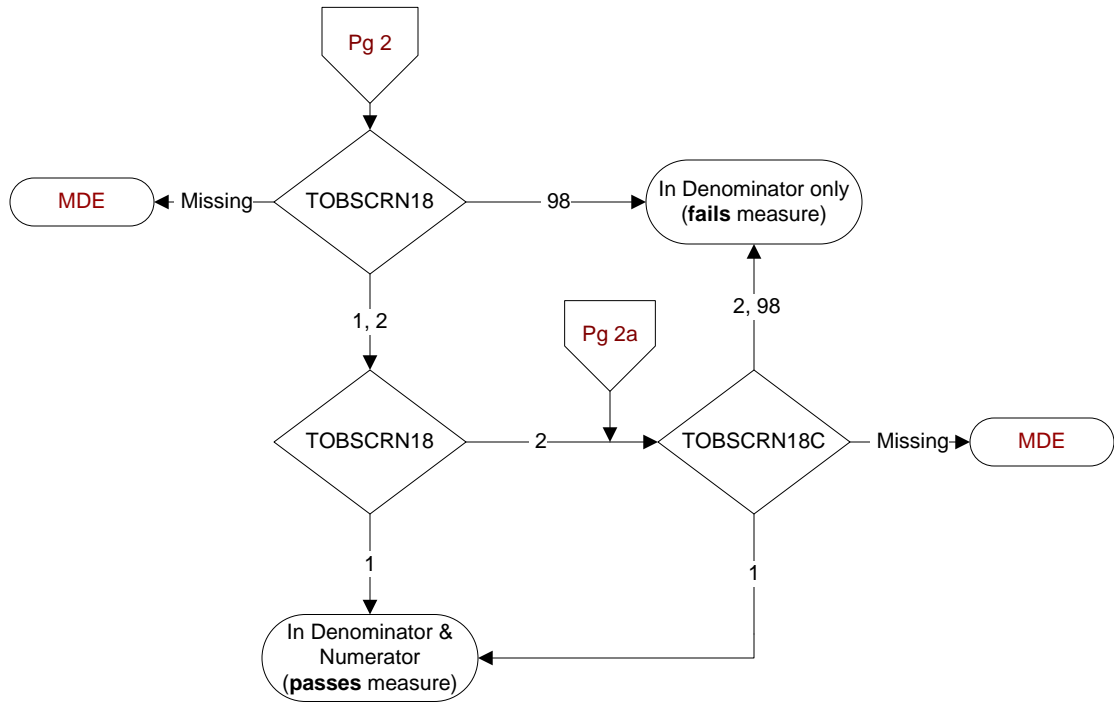

**TOBSCRN18** (PI module)  
 During the past year, was the patient screened for tobacco use by an acceptable provider using the National Clinical Reminder for Tobacco Use?  
 1. Yes  
 2. No  
 98. Patient declined to answer National Clinical Reminder for Tobacco Use screening questions

**TOBSCRN18C** (PI module)  
 During the past year, was the patient screened for tobacco use by an acceptable provider?  
 1. Yes  
 2. No  
 98. Patient declined to answer screening questions