

Document Links:

- [CGPI Validation Module](#)
- [CGPI PI Module](#)
- [CGPI Shared Module](#)

COHORT

- 16. AMI - Outpatient visit
- 36. SCI Dx
- 48. Female, age 20-69
- 50. Random Sample
- 51. Random Sample MH
- 54. Frail/Elderly
- 60. DM Outpatient
- 61. Inpatient SC
- 68. Contract CBOC

FEFLAG (rcvd on pull list)
FE case flagged for CGPI review / scoring?

- 0. No
- 1. Yes

OTHCARE (Validation)
Is there evidence in the medical record that within the past two years, the patient refused VHA Primary Care and is receiving ONLY his/her primary care in a non-VHA setting?

- 1. yes
- 2. no

REVSTAT
REVIEW STATUS (not abstracted)

- 0. Abstraction has not begun
- 1. Abstraction in progress
- 2. Abstraction completed w/o errors
- 3. TVG failure (exclusion)
- 4. Record contains missing data
- 5. Administrative exclusion from all measures

HOSPICE (PI module)
During the past year is there documentation in the medical record the patient is enrolled in a VHA or community-based hospice program?

- 1. Yes
- 2. No

PALLCARE (PI module)
During the past year is there documentation in the medical record the patient is enrolled in a VHA or community-based palliative care program?

- 1. Yes
- 2. No

TERMILL (PI module)
Is one of the following documented in the medical record?

- The patient has a diagnosis of cancer of the liver, pancreas, or esophagus
- On the problem list it is documented the patient's life expectancy is less than 6 months?

- 1. Yes
- 2. No

DMFLAG (rcvd on Pull List)
Pt flagged w diagnosis of Diabetes Mellitus?

- 0. No
- 1. Yes

MDE = Missing or Invalid Data Exclusion (data error)

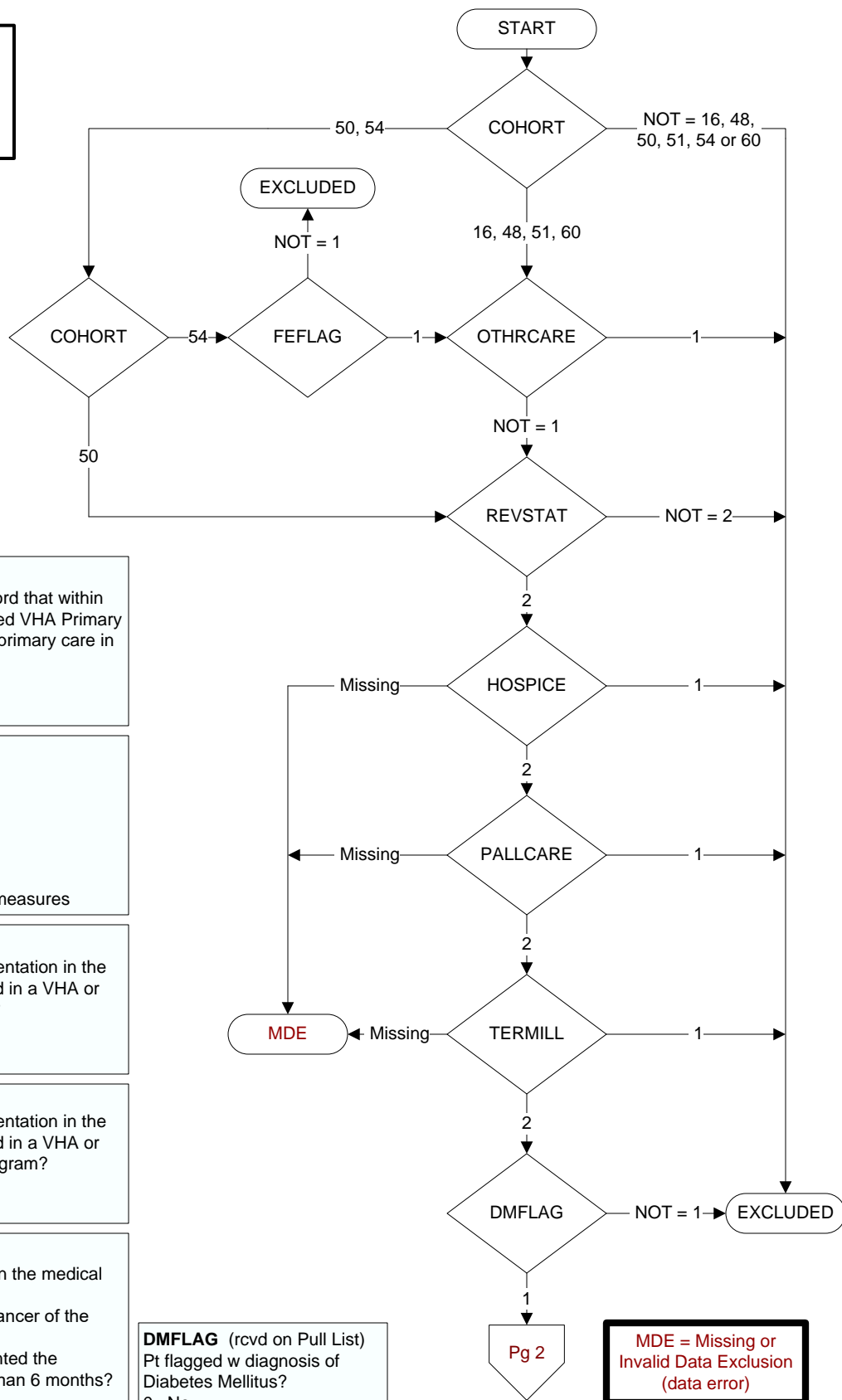

INLTCSET (Validation module)
 Is there documentation in the medical record the patient lived long-term (greater than 60 consecutive days) in a VHA or community-based institutional setting anytime during the past year?
 1. Yes
 2. No
 95. Not applicable

AGE (Calculated field)
 NEXUSDT - BIRTHDT (clinic visit date - date of birth)

ADVILLNS (Validation module)
 Is there documentation in the medical record the patient has an active condition/diagnosis considered an advanced illness?
 1. Yes
 2. No

FRAILTY (Validation module)
 During the past year, is there documentation in the medical record the patient has any condition/diagnosis consistent with frailty?
 1. Yes
 2. No

ILLFLAG (rcvd on pull list)
 Patient flagged for advanced illness

DEMEDS (Validation module)
 Is there physician, NP, PA, CNS or pharmacist documentation in the medical record the patient has an active prescription for a dementia medication?
 1. Yes
 2. No

HBA1CDNE (Shared)
 Within the past year, was a hemoglobin A1c done?
 1. Yes
 2. No
 98. Patient refused hemoglobin A1c test

HBA1C (Shared)
 Enter the most recent hemoglobin A1c value.

