

**Document Links:**[CGPI Validation Module](#)[CGPI PI Module](#)[CGPI Core Module](#)**COHORT**

Sample cohort

16. AMI - Outpatient visit  
 36. SCI Dx  
 48. Female, age 20-69  
 50. Random Sample  
 51. Random Sample MH  
 54. Frail/Elderly  
 60. DM Outpatient  
 61. Inpatient SC  
 68. Contract CBOC

**FEFLAG** (rcvd on pull list)

FE case flagged for CGPI review / scoring?

0. No  
 1. Yes

**OTHCARE** (Validation)

Is there evidence in the medical record that within the past two years, the patient refused VHA Primary Care and is receiving ONLY his/her primary care in a non-VHA setting?

1. yes  
 2. no

**REVSTAT**

REVIEW STATUS (not abstracted)

0. Abstraction has not begun  
 1. Abstraction in progress  
 2. Abstraction completed w/o errors  
 3. TVG failure (exclusion)  
 4. Record missing required answers  
 5. Administrative exclusion

**AGE** (Calculated field)  
 NEXUS clinic visit date  
 – BIRTHDT

Did the patient have one or more of the following active diagnoses? (Validation)

**SELHTN** = Hypertension

-1 = Yes  
 0 = No

**HTNENC1** (Validation)

During the timeframe (computer display stdybeg - 1 year to stdybeg - 6 months) is there documentation the patient had an outpatient encounter with a documented diagnosis of hypertension?

1. Yes  
 2. No

**HTNENCDT1** (Validation)

Enter the date of the most recent outpatient encounter with documented diagnosis of hypertension during the timeframe from (computer display stdybeg - 1 year to stdybeg - 6 months).

**MDE = Missing or  
 Invalid Data Exclusion  
 (data error)**

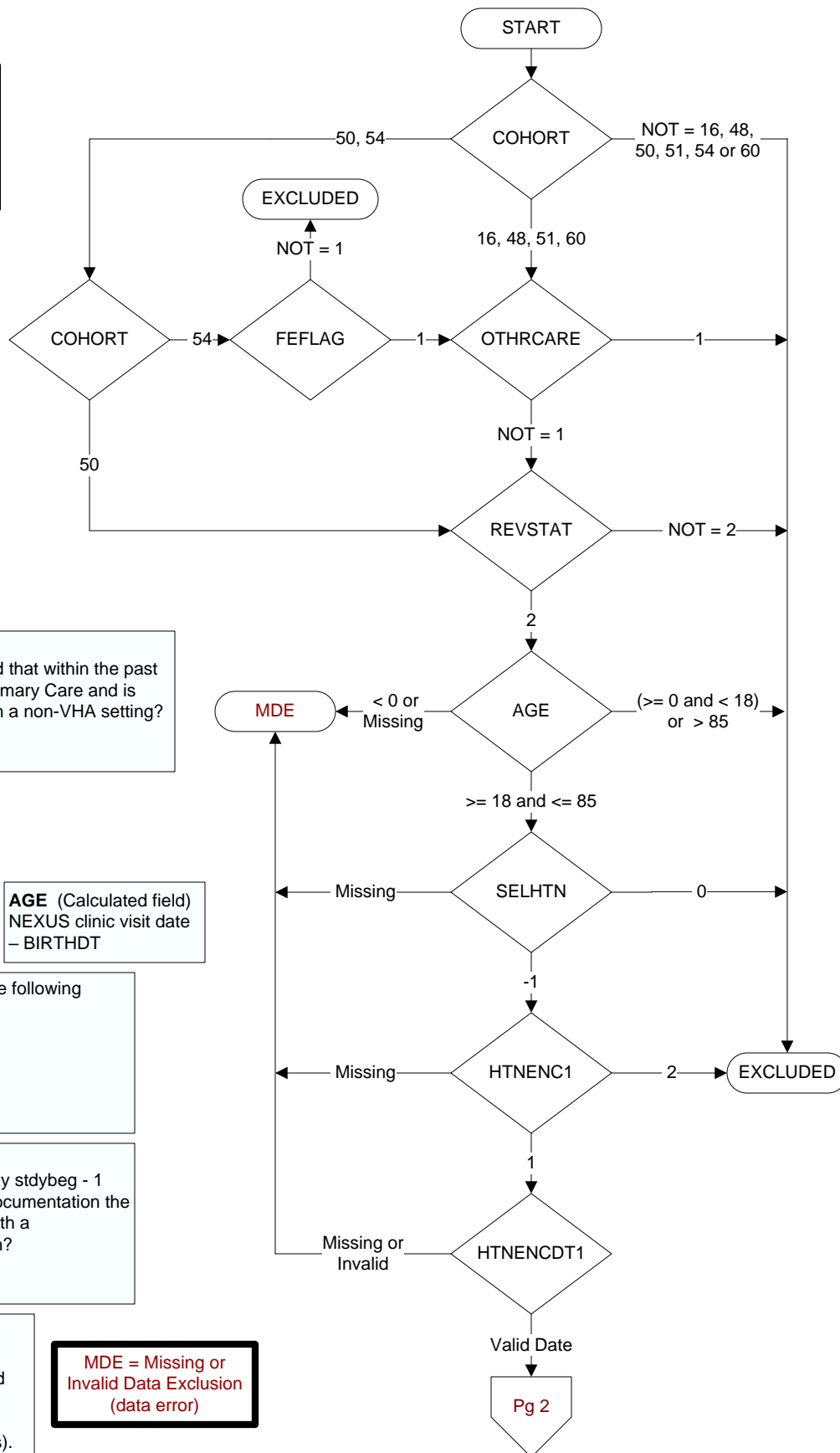

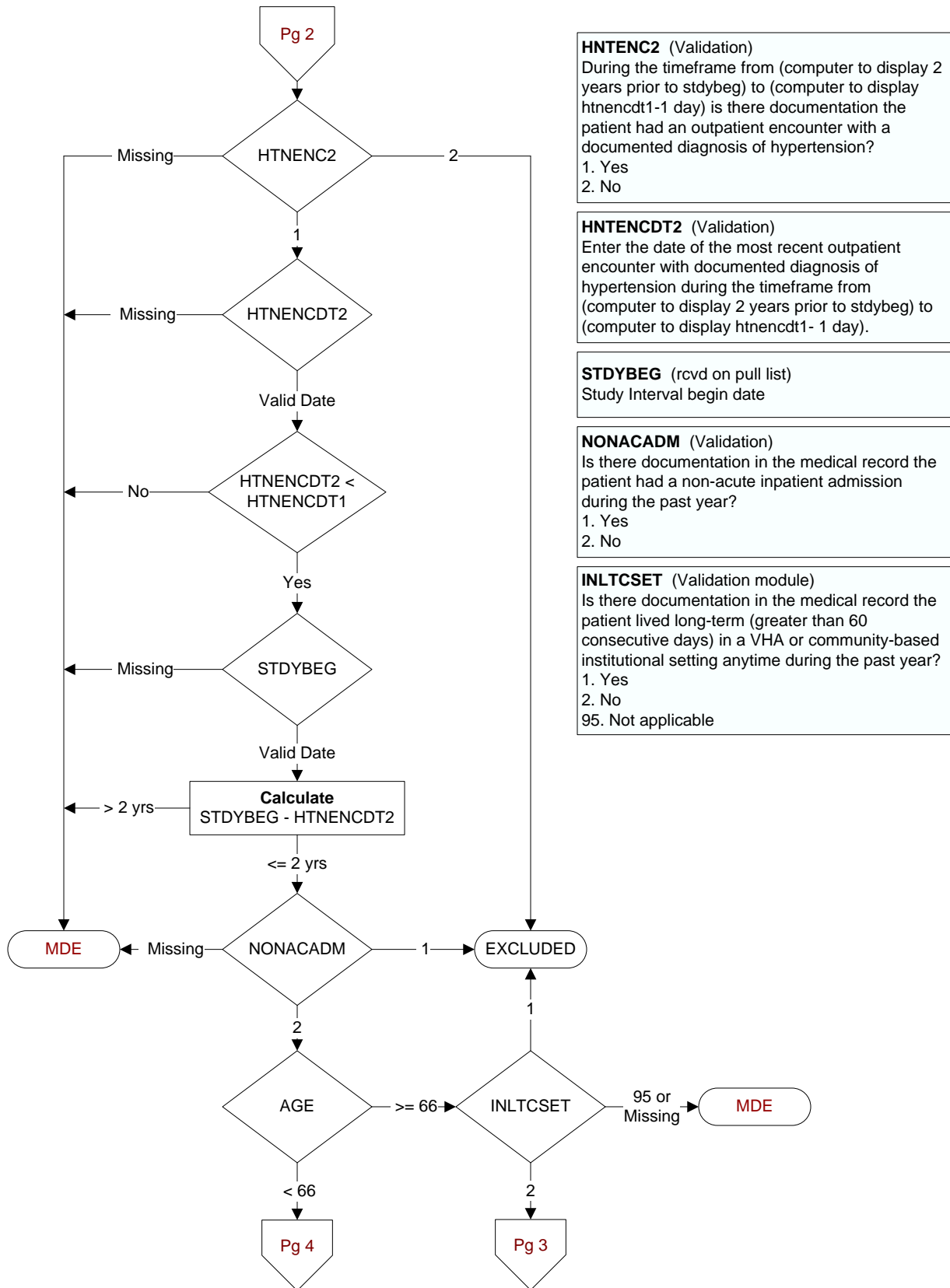

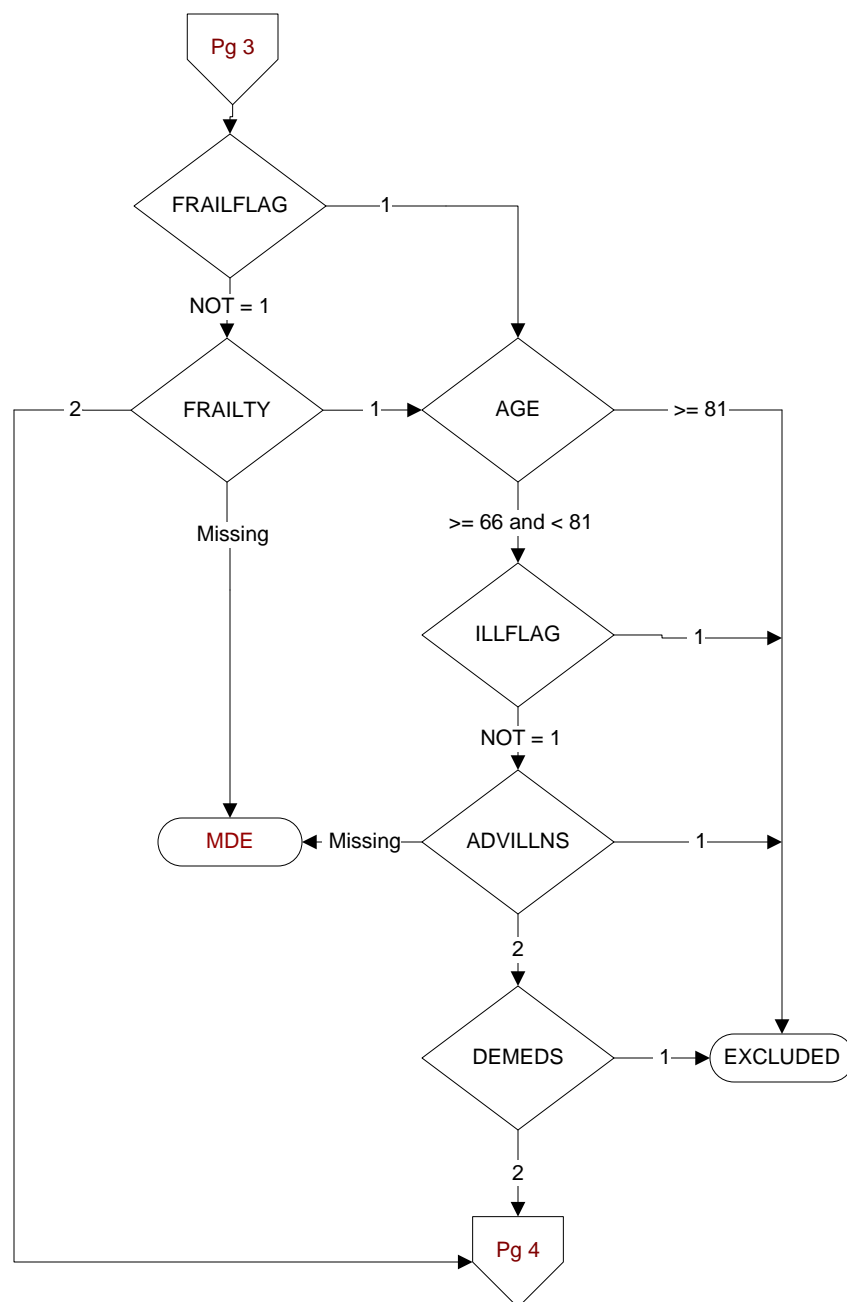

**FRAILFLAG** (rcvd on pull list)  
Patient flagged for frailty

**FRAILITY** (Validation module)  
During the past year, is there documentation in the medical record the patient has any condition/diagnosis consistent with frailty?  
1. Yes  
2. No

**ILLFLAG** (rcvd on pull list)  
Patient flagged for advanced illness

**ADVILLNS** (Validation)  
Is there documentation in the medical record the patient has an active condition/diagnosis considered an advanced illness?  
1. Yes  
2. No

**DEMEDS** (Validation)  
Is there physician, APN, PA or pharmacist documentation in the medical record the patient has an active prescription for a dementia medication?  
1. Yes  
2. No

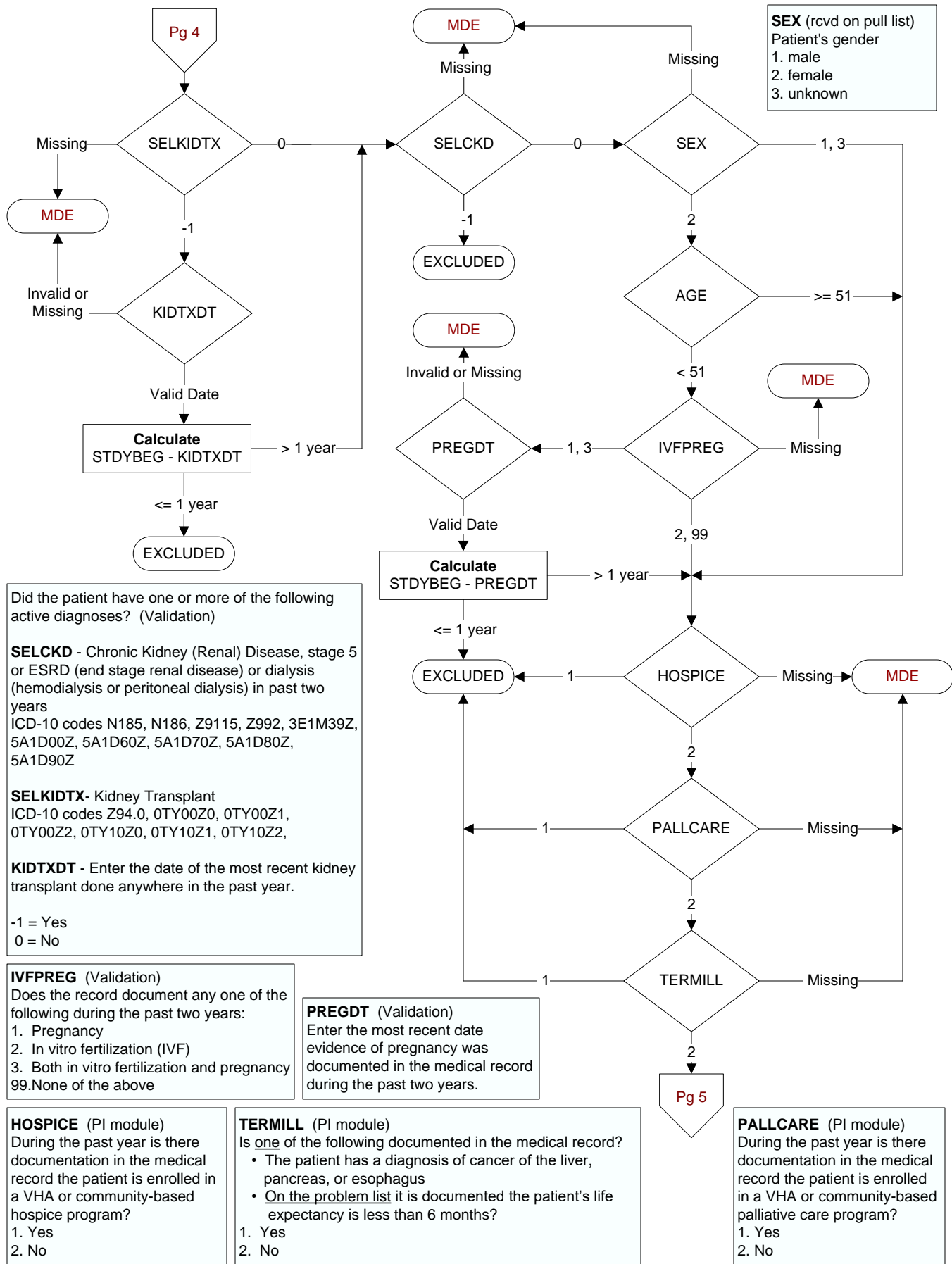

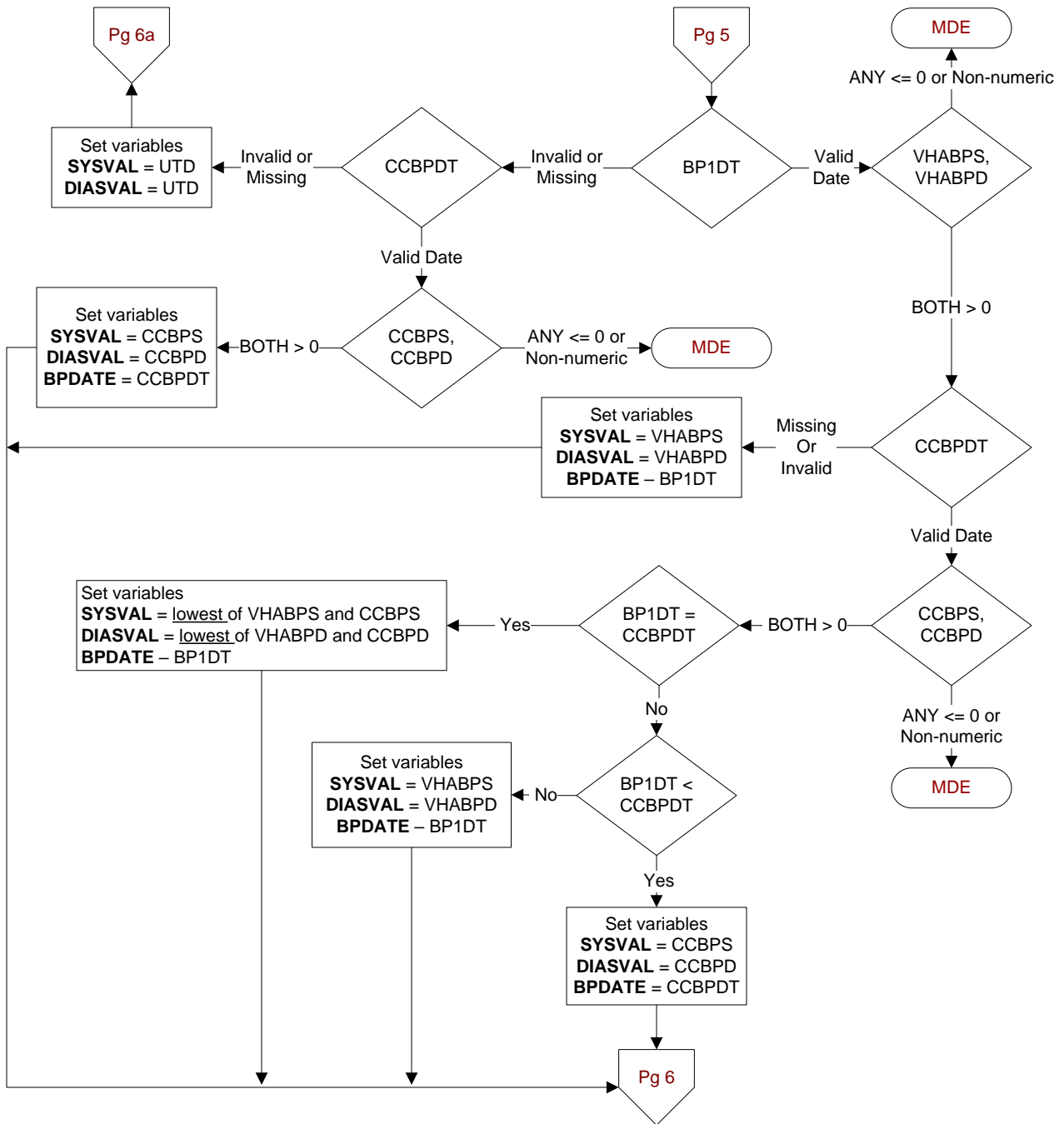

**VHABPS** (systolic value)  
**VHABPD** (diastolic value)  
 (Core Module)  
 Enter the patient's blood pressure measured most recently at a VHA encounter within the past year.  
 (Exclude BP taken in ED, Ambulatory Surgery, Urgent Care visit, or during an inpatient admission)

**BP1DT** (Core Module)  
 Enter the date this blood pressure was measured.

**CCBPS** (systolic value)  
**CCBPD** (diastolic value)  
 (Core Module)  
 Enter the most recent blood pressure documented in the record by Care Coordination (CC/H).

**CCBPDT** (Core Module)  
 Enter the date this blood pressure was measured.

