

Document Links:

[Sepsis Instrument](#)

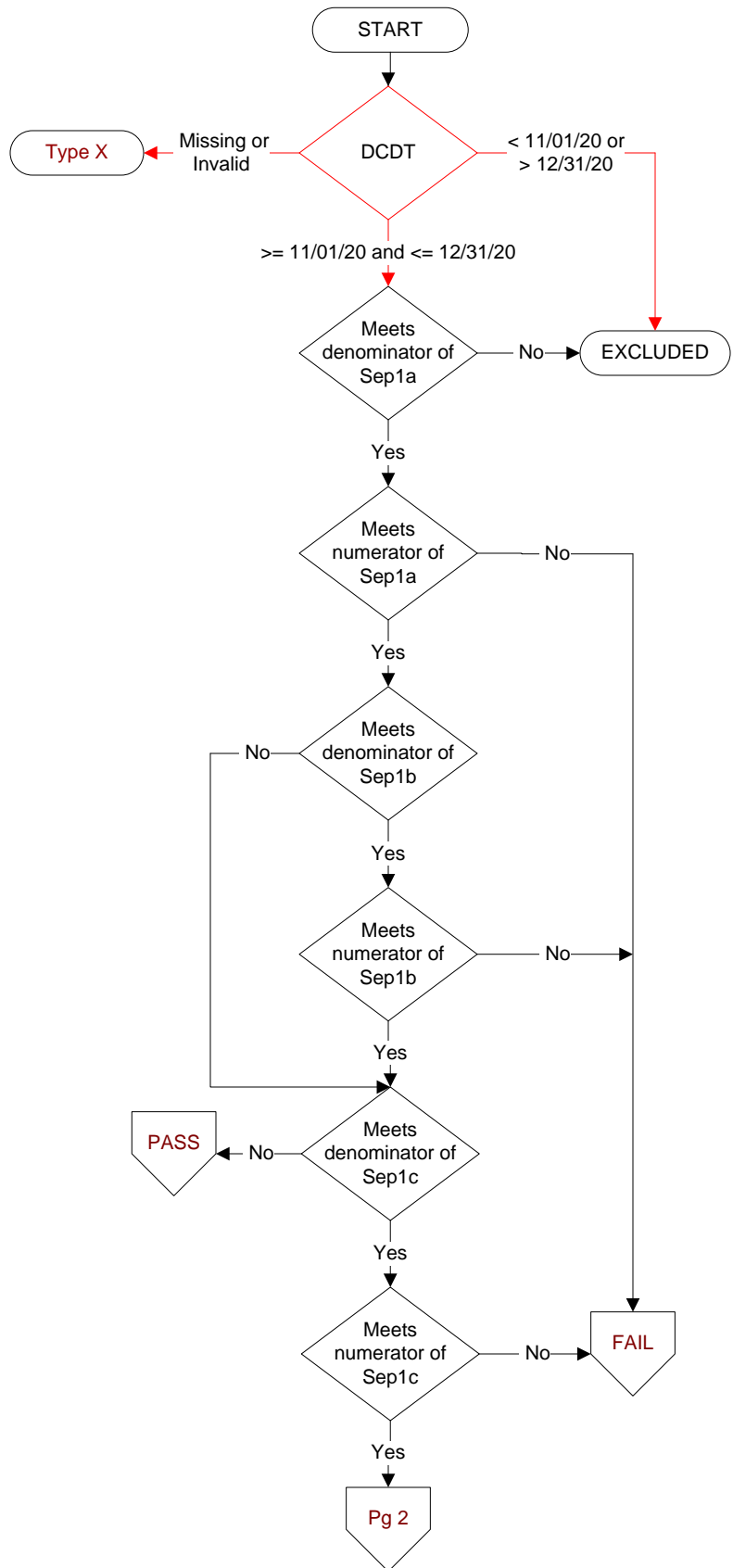

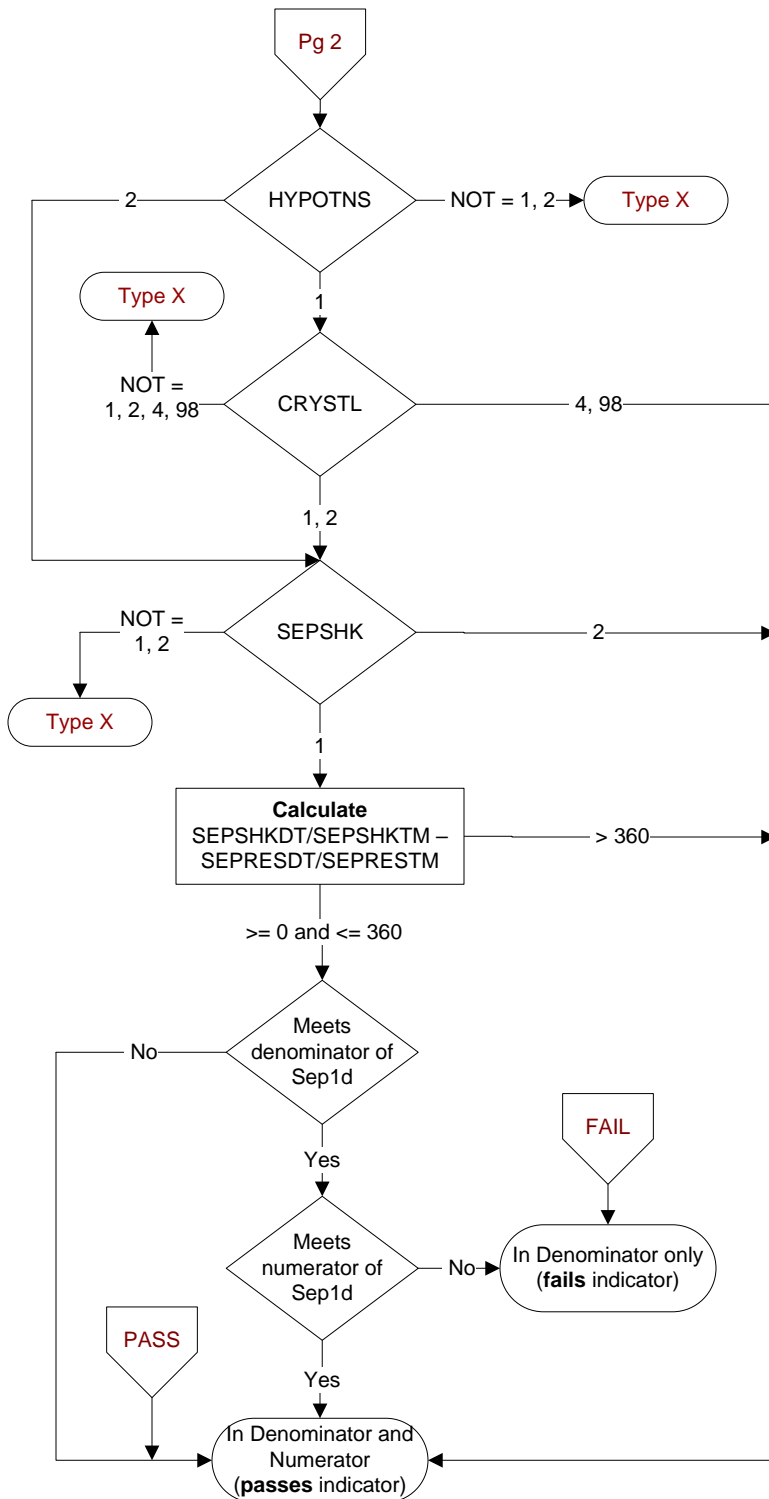

CRYSTL
 During the timeframe from [(If hypotns = 1, and sepshk = 2, computer to display hypotnsdt/hypotnstm - 6 hours) to (hypotnsdt/hypotnstm + 3 hours) OR (If hypotns = 2 and sepshk = 1 computer to display sepshkdt/sepshktm - 6 hours) to (sepshkdt/sepshktm + 3 hours) OR (if hypotns = 1 and sepshk = 1, computer to display earliest of hypotnsdt/hypotnstm - 6 hrs) to (hypotnsdt/hypotnstm + 3 hours or sepshkdt/sepshktm - 6 hours to sepshkdt/sepshktm + 3 hours) were crystalloid fluids initiated?
 1. Yes
 2. No
 4. There is documentation the patient has an implanted Ventricular Assist Device (VAD)
 98. The patient or authorized patient advocate refused IV fluids.

SEPSHK
 Did a physician/APN/PA document presence of septic shock or severe sepsis with shock?
 1. Yes
 2. No or unable to determine

SEPSHKDT / SEPSHKTM
 Enter the earliest date and time a physician/APN/PA documented the presence of septic shock OR the earliest date and time on which the final criterion was met to establish the presence of septic shock.

SEPRESDT
 Computer to auto-fill earliest valid date entered in sepdt or sepsidt.

SEPRESTM
 Computer to auto-fill earliest valid time entered in septm or sepsistm.