

Document Links:[CGPI Validation Module](#)[CGPI PI Module](#)[CGPI Core Module](#)**CATNUM**

Sample category
 16. AMI - Outpatient visit
 36. SCI Dx
 48. Female, age 20-69
 50. Random Sample
 51. Random Sample MH
 54. Frail/Elderly
 60. DM Outpatient
 61. Inpatient SC
 68. Contract CBOC

FEFLAG (rcvd on pull list)

FE case flagged for CGPI review / scoring?

0. No
 1. Yes

OTHCARE (Validation)

Is there evidence in the medical record that within the past two years, the patient refused VHA Primary Care and is receiving ONLY his/her primary care in a non-VHA setting?

1. yes
 2. no

REVSTAT

REVIEW STATUS (not abstracted)

0. Abstraction has not begun
 1. Abstraction in progress
 2. Abstraction completed w/o errors
 3. TVG failure (exclusion)
 4. Record missing required answers
 5. Administrative exclusion

AGE (Calculated field)

NEXUSDT - BIRTHDT

Did the patient have one or more of the following active diagnoses? (Validation)

SELHTN = Hypertension

-1 = Yes
 0 = No

HTENC1 (Validation)

Within the past year is there documentation the patient had an outpatient encounter with a documented diagnosis of hypertension?

1. Yes
 2. No

HTENC2 (Validation)

During the timeframe from (computer to display 2 years prior to stdybeg) to (computer to display htnencdt1-1 day) is there documentation the patient had an outpatient encounter with a documented diagnosis of hypertension?

1. Yes
 2. No

**MDE = Missing or
 Invalid Data Exclusion
 (data error)**

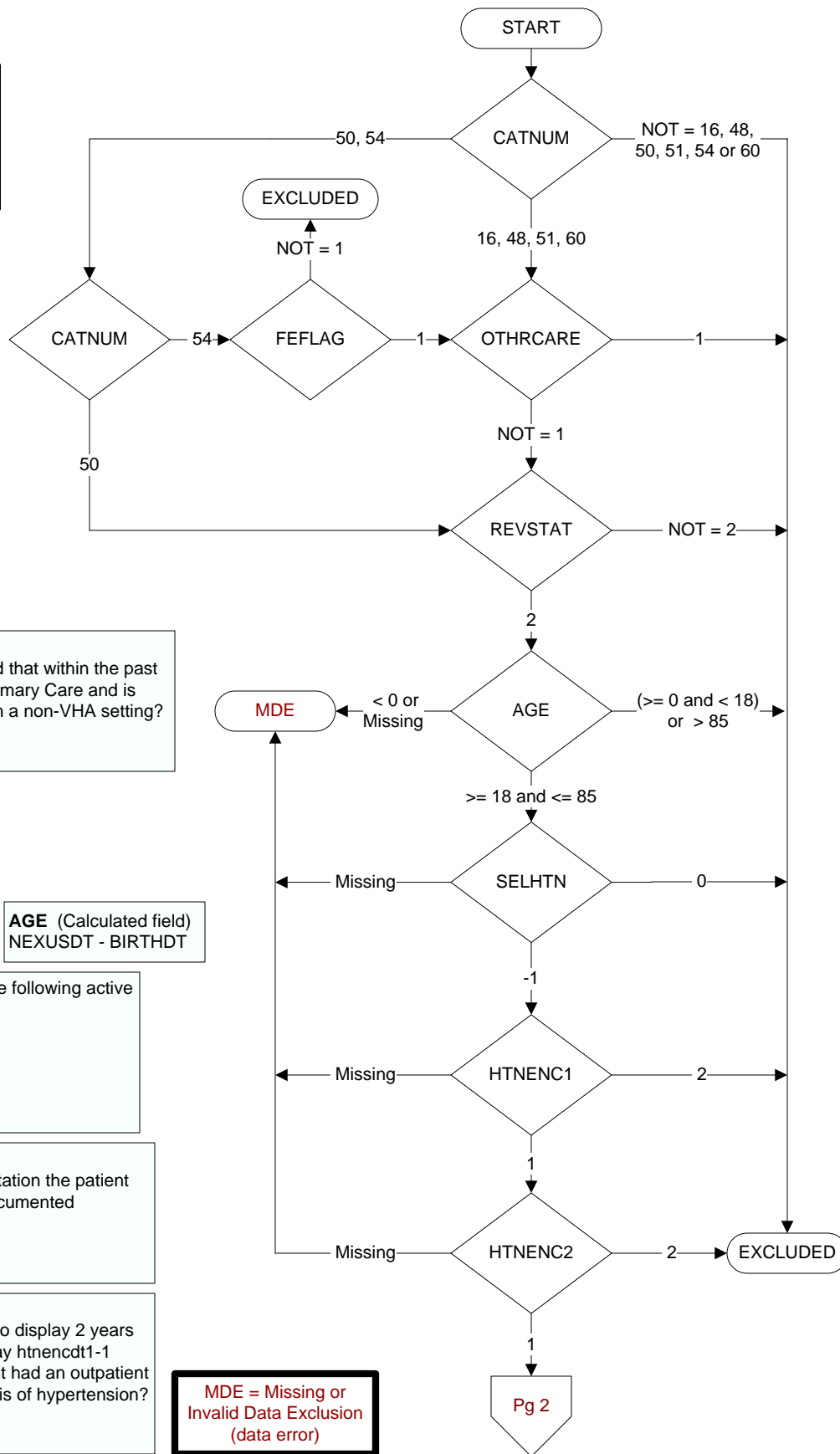

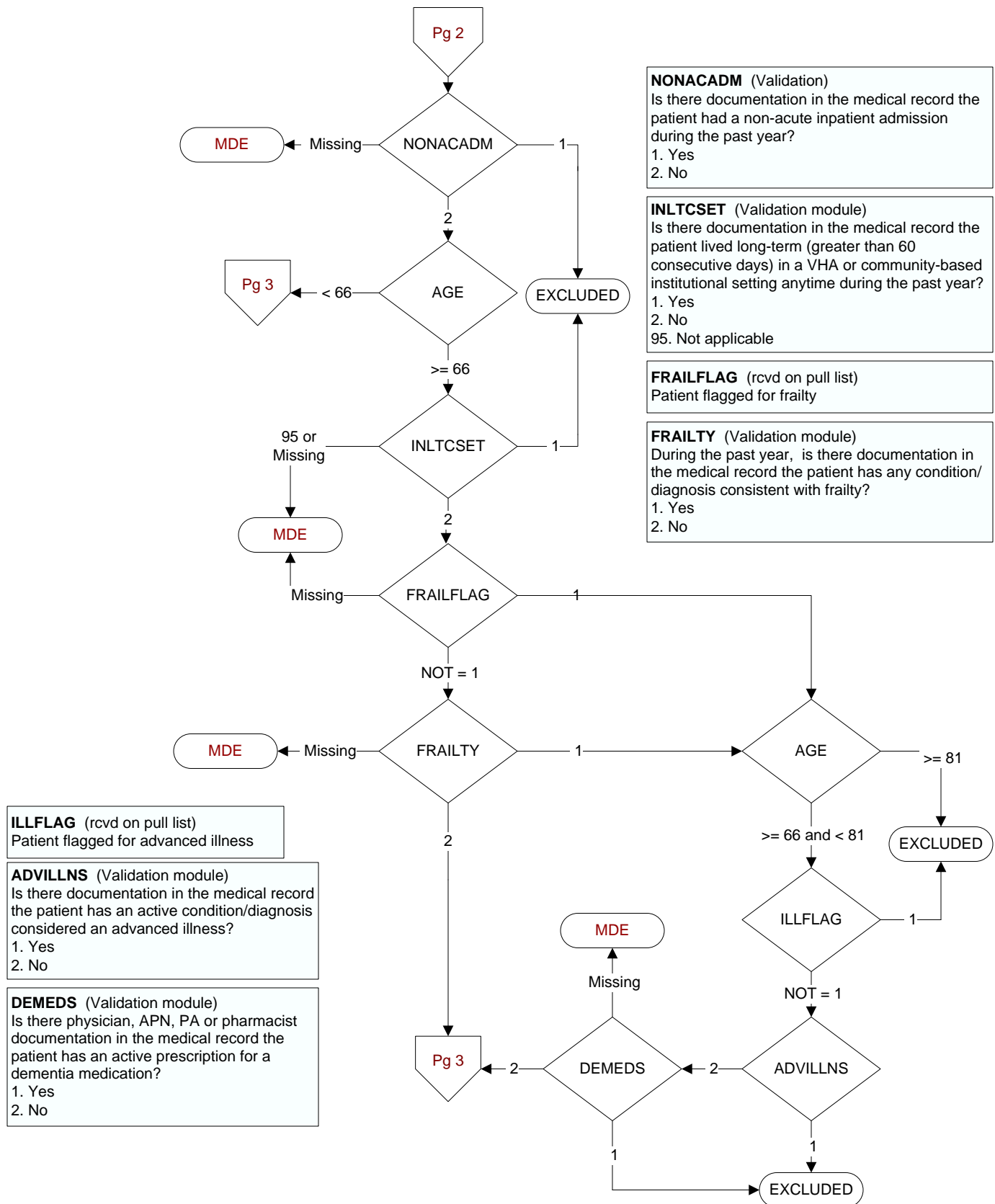

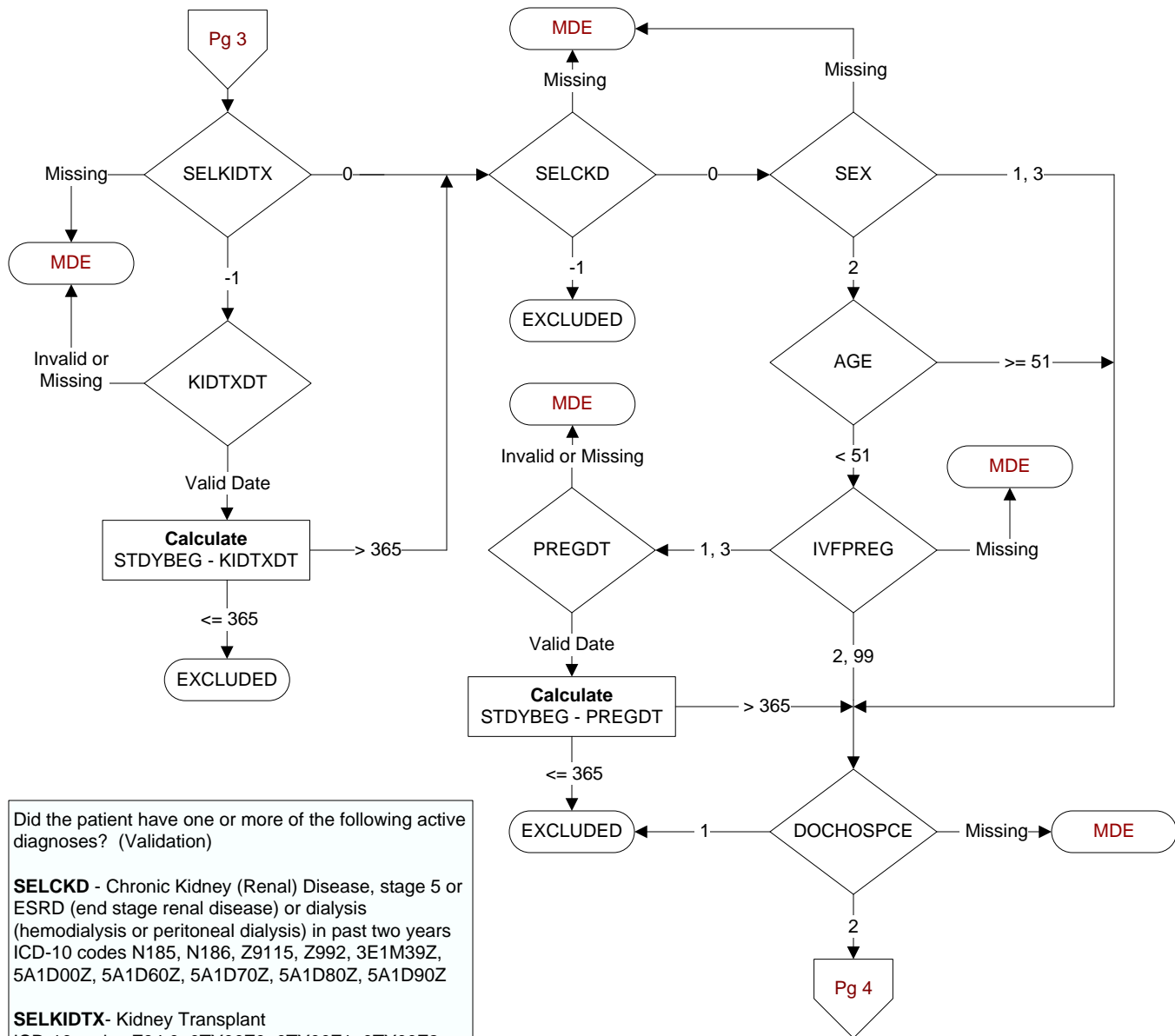

Did the patient have one or more of the following active diagnoses? (Validation)

SELCKD - Chronic Kidney (Renal) Disease, stage 5 or ESRD (end stage renal disease) or dialysis (hemodialysis or peritoneal dialysis) in past two years
ICD-10 codes N185, N186, Z9115, Z992, 3E1M39Z, 5A1D00Z, 5A1D60Z, 5A1D70Z, 5A1D80Z, 5A1D90Z

SELKIDTX - Kidney Transplant
ICD-10 codes Z94.0, 0TY00Z0, 0TY00Z1, 0TY00Z2, 0TY10Z0, 0TY10Z1, 0TY10Z2,

KIDTXDT - Enter the date of the most recent kidney transplant done anywhere in the past year.

-1 = Yes
0 = No

IVFPREG (Validation)

Does the record document any one of the following during the past two years:

1. Pregnancy
2. In vitro fertilization (IVF)
3. Both in vitro fertilization and pregnancy
99. None of the above

SEX (rcvd on pull list)
Patient's gender
1. male
2. female
3. unknown

PREGDT (Validation)
Enter the earliest date pregnancy was diagnosed.

DOCHOSPCE (PI module)

Is one of the following documented in the medical record?

- The patient is enrolled in a VHA or community-based Hospice program
- The patient has a diagnosis of cancer of the liver, pancreas, or esophagus
- On the problem list it is documented the patient's life expectancy is less than 6 months?

1. Yes
2. No

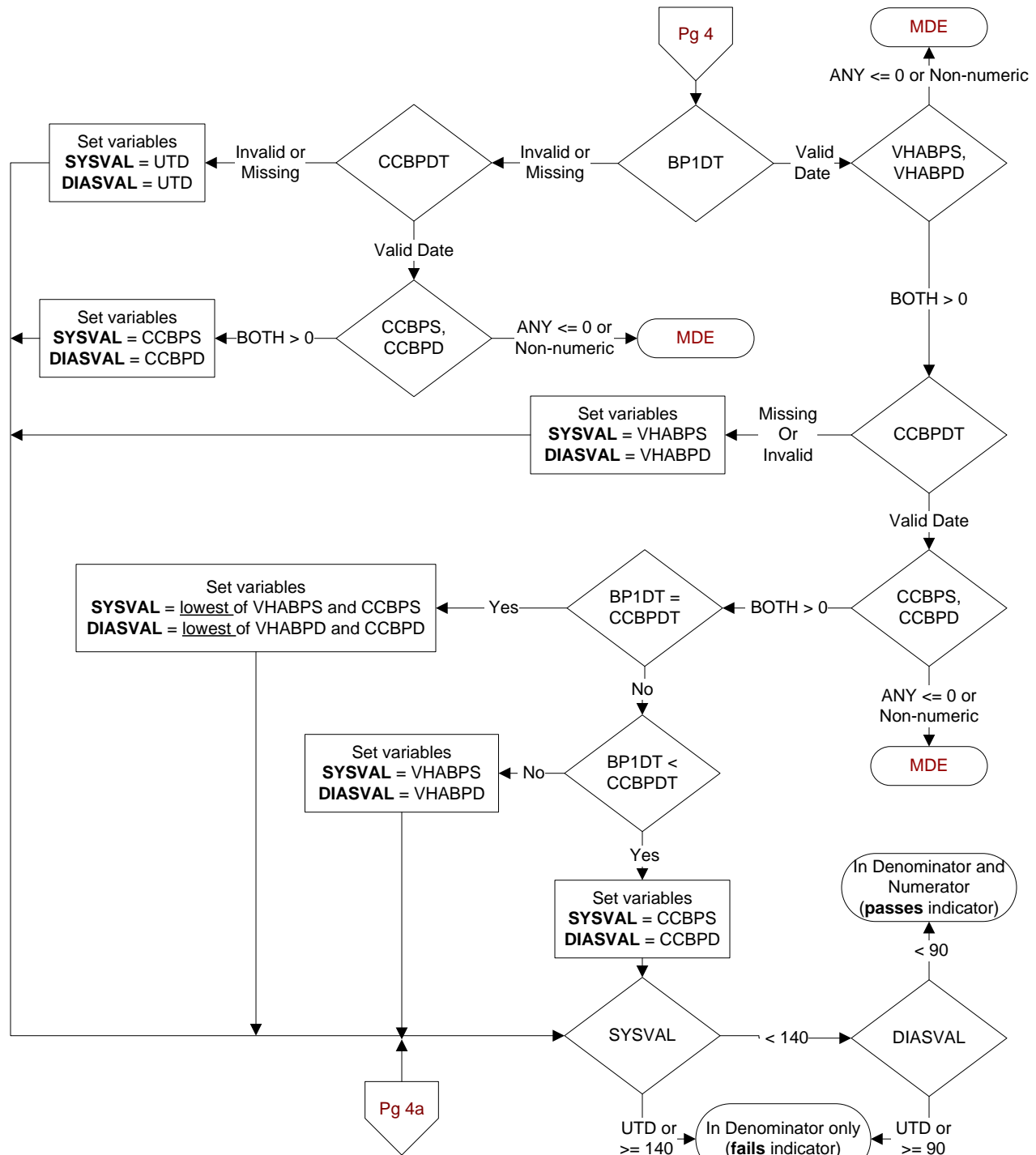

VHABPS (systolic value)
VHABPD (diastolic value)
 (Core Module)
 Enter the patient's blood pressure measured most recently at a VHA encounter within the past year.
 (Exclude BP taken in ED, Ambulatory Surgery, Urgent Care visit, or during an inpatient admission)

BP1DT (Core Module)
 Enter the date this blood pressure was measured.

CCBPS (systolic value)
CCBPD (diastolic value)
 (Core Module)
 Enter the most recent blood pressure documented in the record by Care Coordination (CC/H).

CCBPDT (Core Module)
 Enter the date this blood pressure was measured.