

Document Links:
[CGPI Validation Module](#)
[CGPI PI Module](#)

CATNUM
 Sample category
 16. AMI - Outpatient visit
 36. SCI Dx
 48. Female, age 20-69
 50. Random Sample
 51. Random Sample MH
 54. Frail/Elderly
 60. DM Outpatient
 61. Inpatient SC
 68. Contract CBOC

FEFLAG (rcvd on pull list)
 FE case flagged for CGPI review / scoring?
 0. No
 1. Yes

OTHCARE (Validation)
 Is there evidence in the medical record that within the past two years, the patient refused VHA Primary Care and is receiving ONLY his/her primary care in a non-VHA setting?
 1. yes
 2. no

REVSTAT
 REVIEW STATUS (not abstracted)
 0. Abstraction has not begun
 1. Abstraction in progress
 2. Abstraction completed w/o errors
 3. TVG failure (exclusion)
 4. Record contains missing required answers
 5. Administrative exclusion from all measures

SEX (rcvd on pull list)
 Patient's gender
 1. male
 2. female
 3. unknown

AGE (Calculated field)
 NEXUSDT - BIRTHDT

MDE = Missing or Invalid Data Exclusion (data error)

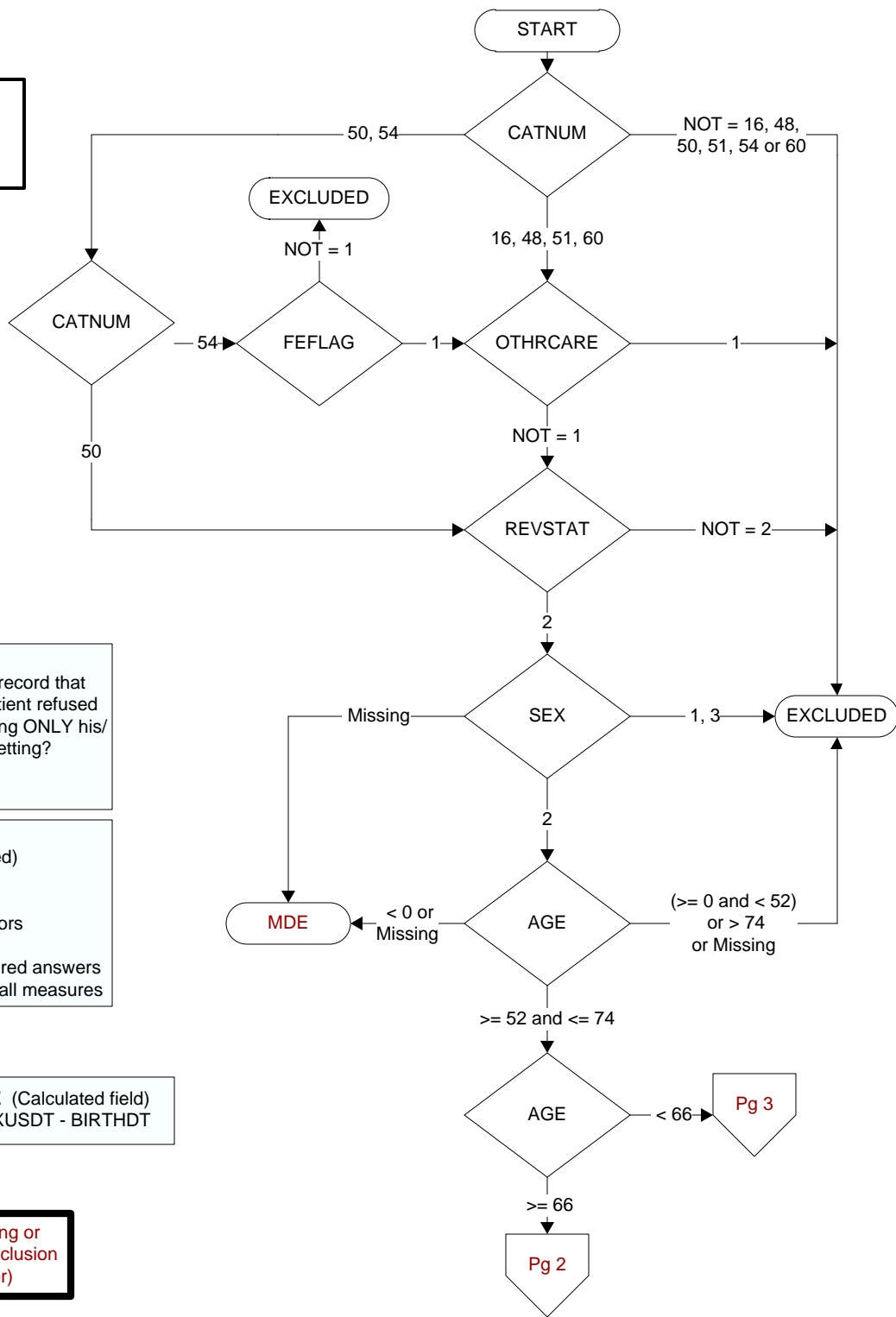

INLTCSET (Validation module)
 Is there documentation in the medical record the patient lived long-term (greater than 60 days) in a VHA or community-based institutional setting anytime during the past year?
 1. Yes
 2. No
 95. Not applicable

ILLFLAG (rcvd on pull list)
 Patient flagged for advanced illness

FRAILFLAG (rcvd on pull list)
 Patient flagged for frailty

ADVILLNS (Validation module)
 Is there documentation in the medical record the patient has an active condition/diagnosis considered an advanced illness?
 1. Yes
 2. No

FRAILTY (Validation module)
 During the past year, is there documentation in the medical record the patient has any condition/diagnosis consistent with frailty?
 1. Yes
 2. No

DEMEDS (Validation module)
 Is there physician, APN, PA or pharmacist documentation in the medical record the patient has an active prescription for a dementia medication?
 1. Yes
 2. No

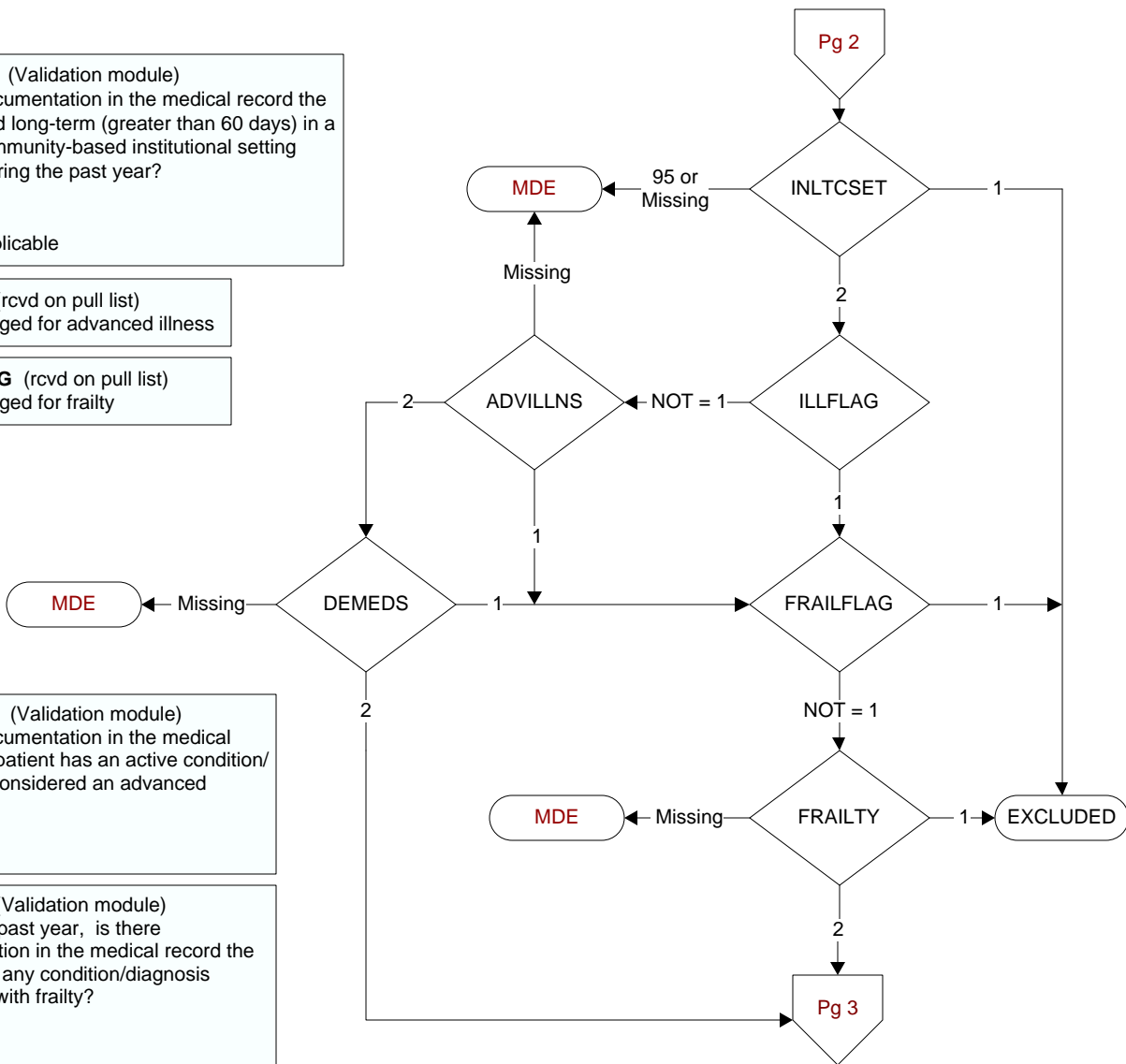

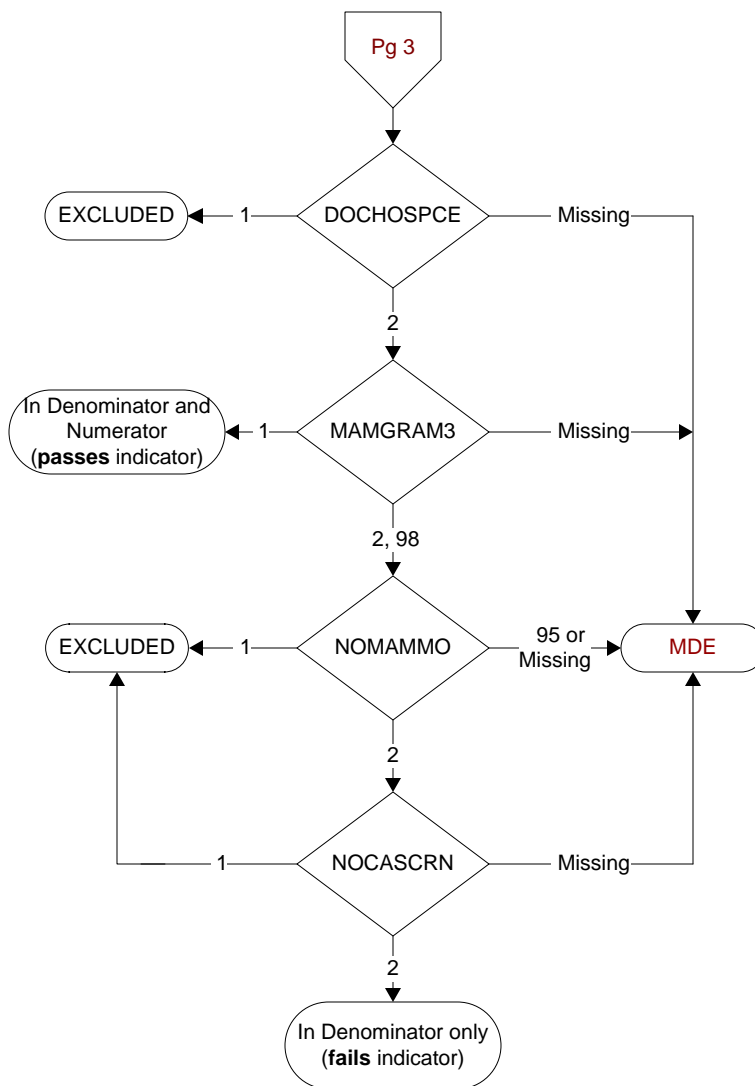

DOCHOSPCE (PI module)
 Is one of the following documented in the medical record?
 -- The patient is enrolled in a VHA or community-based Hospice program
 -- The patient has a diagnosis of cancer of the liver, pancreas, or esophagus
 -- On the problem list it is documented the patient's life expectancy is less than 6 months?
 1. Yes
 2. No

MAMGRAM3 (PI Module)
 Does the medical record contain the report of a mammogram [screening, digital or tomosynthesis (ED mammogram)] performed for this patient during the timeframe from (computer to display stdybeg – 27 months to stdyend)?
 1. Yes
 2. No
 98. Patient refused to have mammogram performed

NOMAMMO (PI Module)
 Does the record document the patient had a bilateral mastectomy or gender alteration in the past?
 1. Yes
 2. No
 95. Not applicable

NOCASCRN (PI)
 During the past five years, did the patient's primary care physician/APN/PA document that he/she does not believe that this patient will experience a net-benefit from cancer screening, because of one or both of the following:
 -- Patient's life expectancy is < 5 years because of diagnoses or clinical factors (as specified in the progress note)
 -- Patient could not tolerate the further work-up or treatment (if the screen was positive) because of co-morbidities (as specified in the progress note)
 1. Yes
 2. No