

**Document Links:**[CGPI Validation Module](#)[CGPI PI Module](#)**CATNUM**

Sample category  
 16. AMI - Outpatient visit  
 36. SCI Dx  
 48. Female, age 20-69  
 50. Random Sample  
 51. Random Sample MH  
 54. Frail/Elderly  
 60. DM Outpatient  
 61. Inpatient SC  
 68. Contract CBOC

**FEFLAG** (rcvd on pull list)

FE case flagged for CGPI review / scoring?  
 0. No  
 1. Yes

**OTHCARE** (Validation)

Is there evidence in the medical record that within the past two years, the patient refused VHA Primary Care and is receiving ONLY his/her primary care in a non-VHA setting?  
 1. yes  
 2. no

**REVSTAT**

REVIEW STATUS (not abstracted)  
 0. Abstraction has not begun  
 1. Abstraction in progress  
 2. Abstraction completed w/o errors  
 3. TVG failure (exclusion)  
 4. Record contains missing required answers  
 5. Administrative exclusion from all measures

**DOCHOSPCE** (PI module)

Is one of the following documented in the medical record?  
 -- The patient is enrolled in a VHA or community-based Hospice program  
 -- The patient has a diagnosis of cancer of the liver, pancreas, or esophagus  
 -- On the problem list it is documented the patient's life expectancy is less than 6 months?  
 1. Yes  
 2. No

**STDYBEG**  
 Study Begin date.

**JUL16**  
 Calculated field  
 (07/01/17 - BIRTHDT).

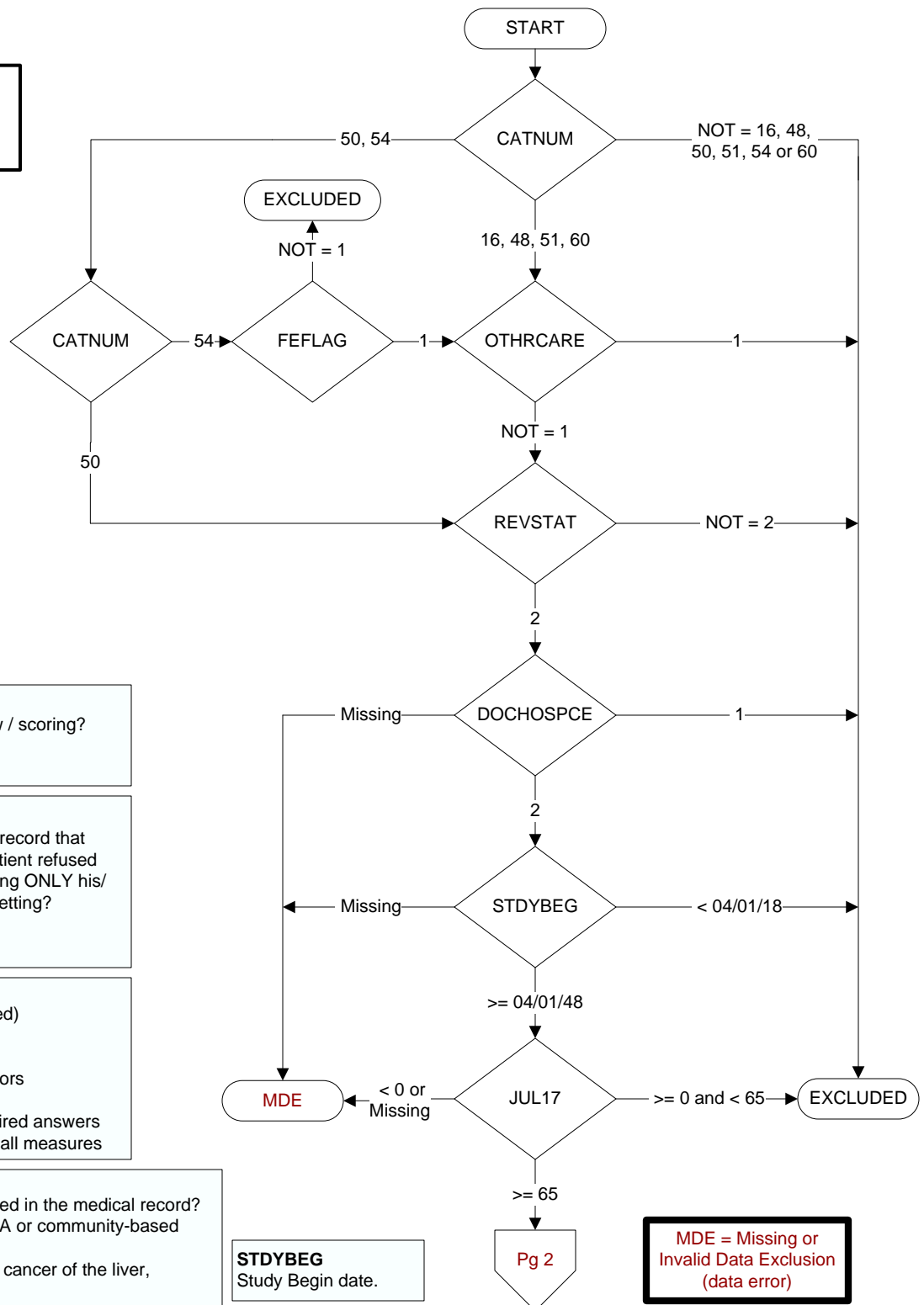

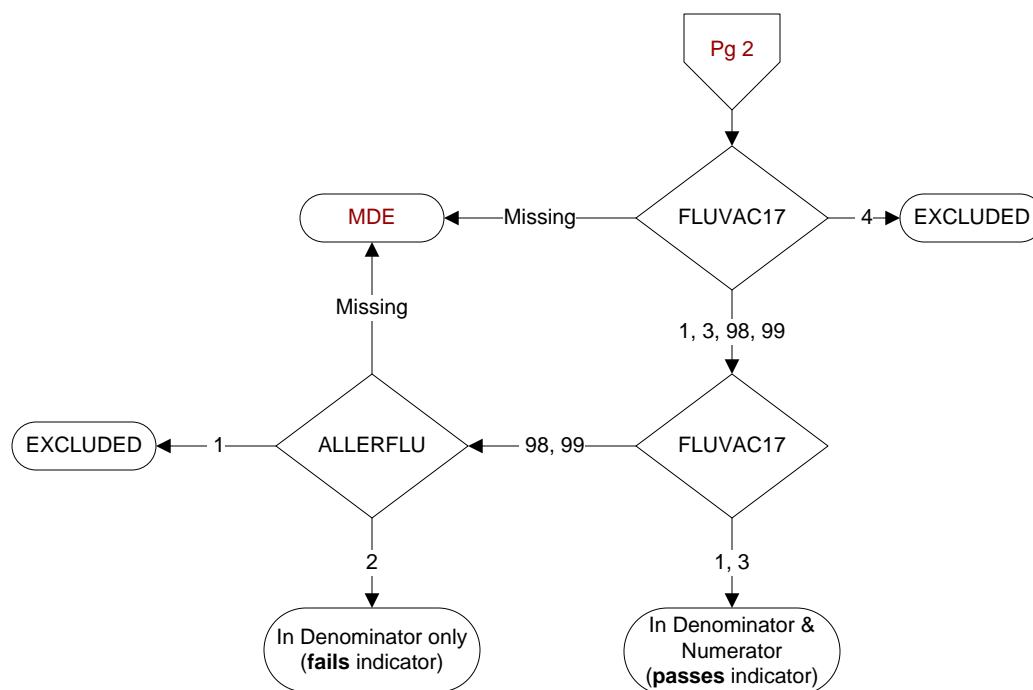
**FLUVAC17** (PI Module)

During the period 7/01/2017 to 3/31/2018, did the patient receive influenza vaccination?

- 1. received vaccination from VHA
- 3. received vaccination from private sector provider
- 4. patient's only visit during immunization period preceded availability of vaccine
- 98. patient refused vaccination
- 99. no documentation patient received vaccination

**ALLERFLU** (PI Module)

Does the patient have known allergy to eggs or other flu vaccine components, a history of Guillain-Barre Syndrome, a bone marrow transplant within the past 12 months?

- 1. Yes
- 2. No