

Document Links:[CGPI Validation Module](#)[CGPI PI Module](#)**CATNUM**

Sample category
 16. AMI - Outpatient visit
 36. SCI Dx
 48. Female, age 20-69
 50. Random Sample
 51. Random Sample MH
 54. Frail/Elderly
 60. DM Outpatient
 61. Inpatient SC
 68. Contract CBOC

FEFLAG (rcvd on pull list)

FE case flagged for CGPI review / scoring?
 0. No
 1. Yes

OTHCARE (Validation)

Is there evidence in the medical record that within the past two years, the patient refused VHA Primary Care and is receiving ONLY his/her primary care in a non-VHA setting?
 1. yes
 2. no

REVSTAT

REVIEW STATUS (not abstracted)
 0. Abstraction has not begun
 1. Abstraction in progress
 2. Abstraction completed w/o errors
 3. TVG failure (exclusion)
 4. Record contains missing required answers
 5. Administrative exclusion from all measures

DOCHOSPCE (PI module)

Is one of the following documented in the medical record:
 - the patient is enrolled in a VHA or community-based Hospice program
 - the patient has a diagnosis of cancer of the liver, pancreas, or esophagus
 - on the problem list it is documented the patient's life expectancy is less than 6 months?
 1. Yes
 2. No

STDYBEG
 Study Begin date.

JUL16
 Calculated field
 (07/01/16 - BIRTHDT).

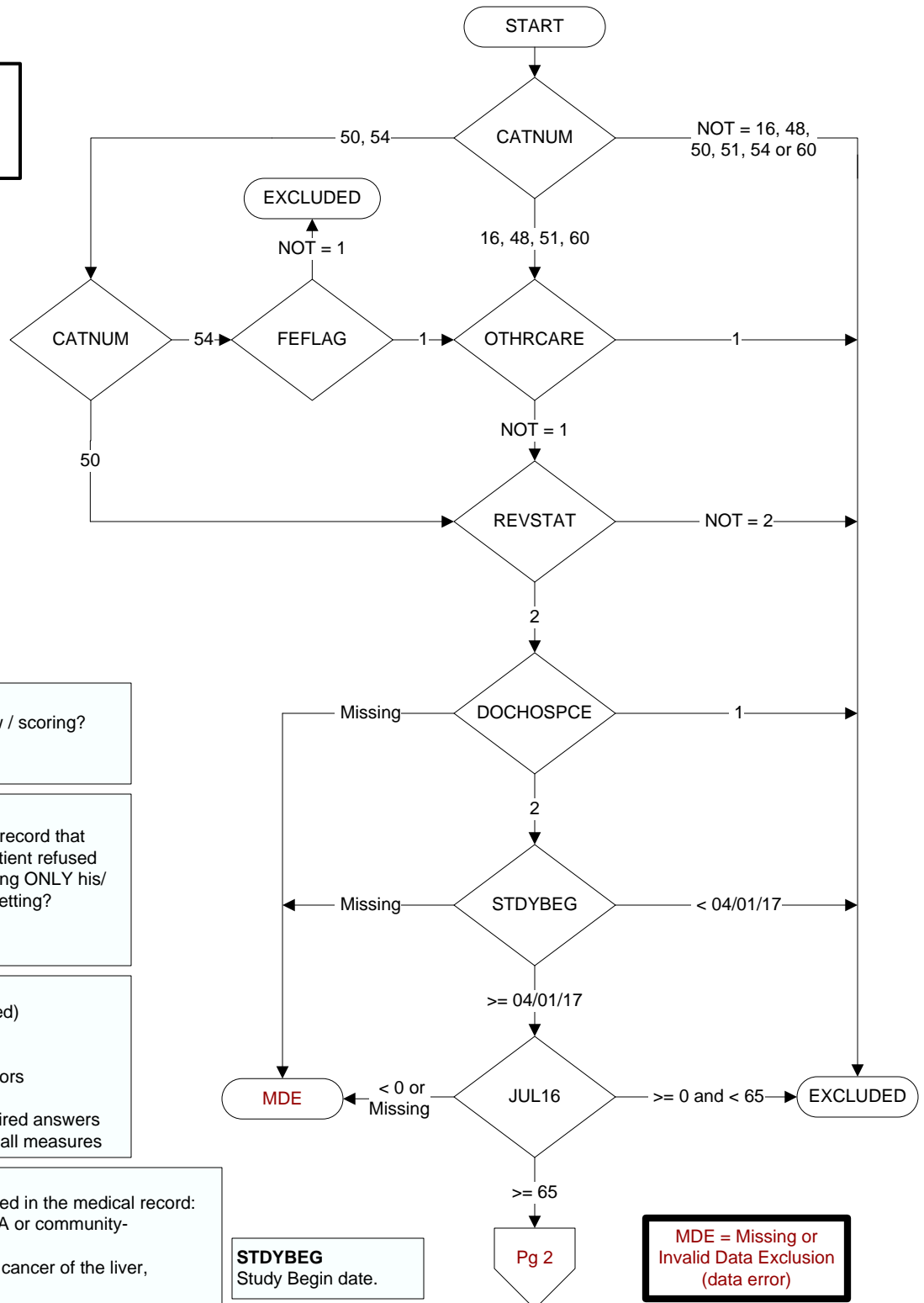

**MDE = Missing or
 Invalid Data Exclusion
 (data error)**

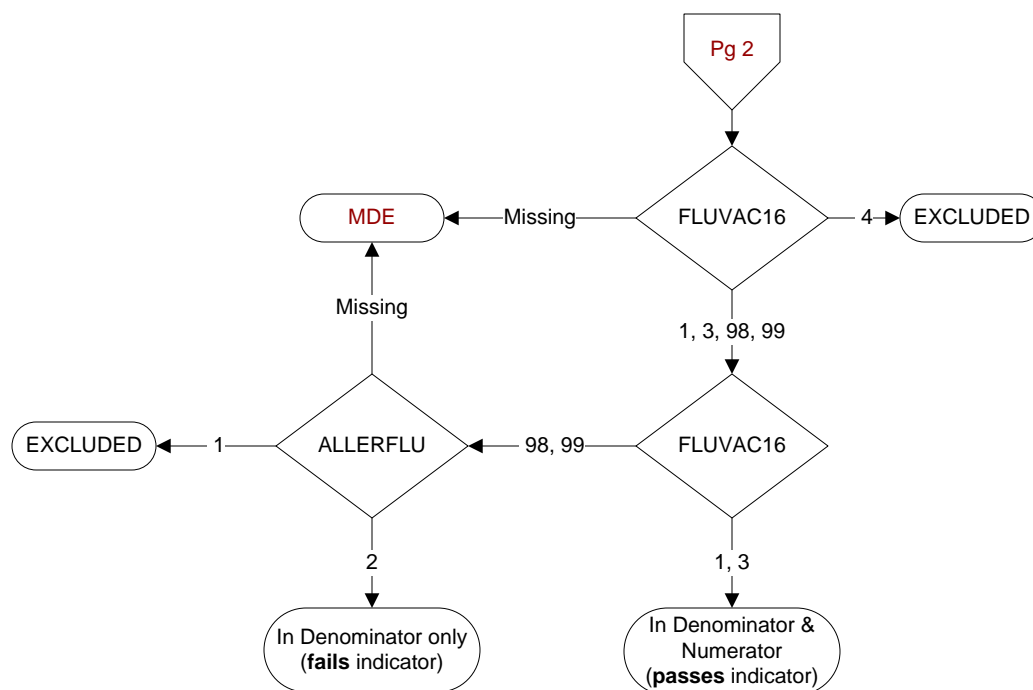
**FLUVAC16** (PI Module)

During the period 7/01/2016 to 3/31/2017, did the patient receive influenza vaccination?

- 1. received vaccination from VHA
- 3. received vaccination from private sector provider
- 4. patient's only visit during immunization period preceded availability of vaccine
- 98. patient refused vaccination
- 99. no documentation patient received vaccination

ALLERFLU (PI Module)

Does the patient have known allergy to eggs or other flu vaccine components, a history of Guillain-Barre Syndrome, a bone marrow transplant within the past 12 months?

- 1. Yes
- 2. No