

Document Links:

- [CGPI Validation Module](#)
- [CGPI OP Med Recon Module](#)

CATNUM
 Sample category
 16. AMI - Outpatient visit
 36. SCI Dx
 48. Female, age 20-69
 50. Random Sample
 51. Random Sample MH
 54. Frail/Elderly
 60. DM Outpatient
 61. Inpatient SC
 68. Contract CBOC

FEFLAG (rcvd on pull list)
 FE case flagged for CGPI review / scoring?
 0. No
 1. Yes

OTHCARE (CGPI Validation)
 Is there evidence in the medical record that within the past two years, the patient refused VHA Primary Care and is receiving ONLY his/her primary care in a non-VHA setting?
 1. yes
 2. no

REVSTAT
 REVIEW STATUS (not abstracted)
 0. Abstraction has not begun
 1. Abstraction in progress
 2. Abstraction completed w/o errors
 3. TVG failure (exclusion)
 4. Record contains missing required answers
 5. Administrative exclusion from all measures

NEXUSRX (OP MRec)
 During the NEXUS clinic visit on (computer to display NEXUSDT), did the provider prescribe or modify medications?
 1. Yes
 2. No

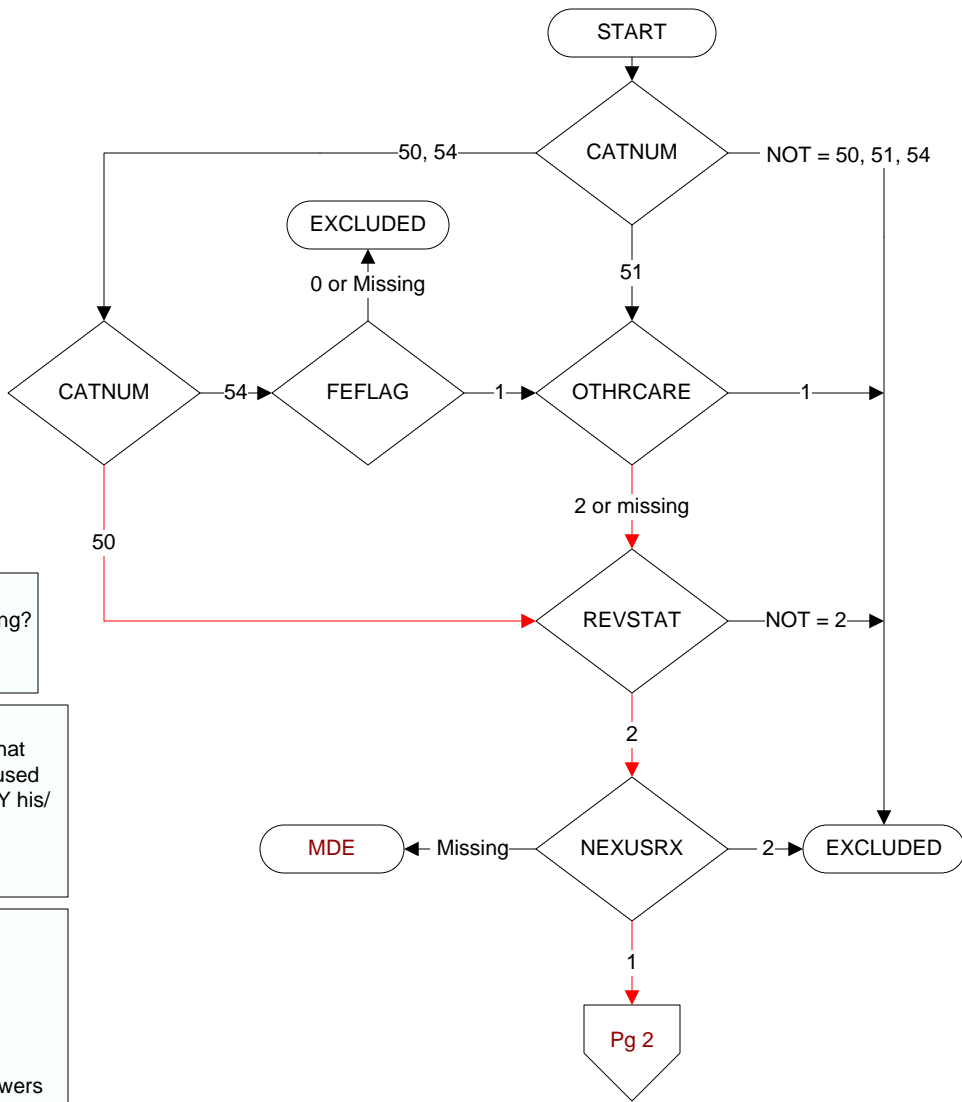

MDE = Missing or Invalid Data Exclusion (data error)

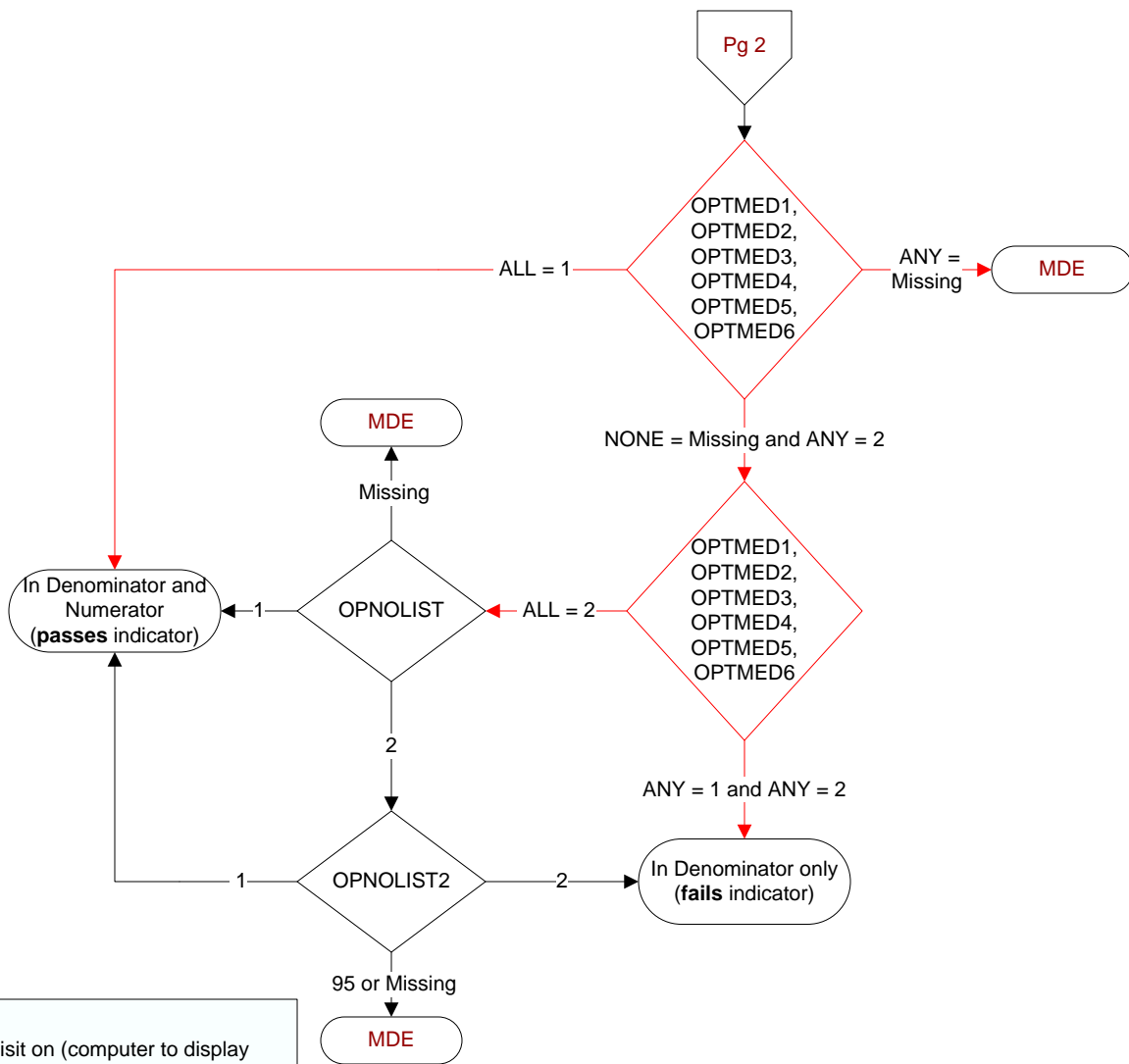

OPTMED1-6 (OP MedRec)
 During the outpatient clinic visit on (computer to display nexusdt), is there evidence in the medical record that a member of the health care team reviewed the patient’s list of medications and/or a medication list for review to include all of the following components with the patient/caregiver?
Medication List Component
OPTMED1. Local Active VA Prescriptions
 1. Yes
 2. No
OPTMED2. Remote Active VA Prescriptions
 1. Yes
 2. No
OPTMED3. Non-VA Medications
 1. Yes
 2. No
OPTMED4. Recently Expired VA Prescriptions (90 – 180 days)
 1. Yes
 2. No
OPTMED5. Recently Discontinued VA Prescriptions (90 – 180 days)
 1. Yes
 2. No
OPTMED6. Pending Medication Orders where relevant (e.g., patient is seen by multiple providers in the same day)
 1. Yes
 2. No

OPNOLIST (OP MedRec)
 During the outpatient clinic visit on (computer to display nexusdt), did the medical record document that an emergent, life-threatening situation occurred with this patient prohibiting completion of medication reconciliation at this time?
 1. Yes
 2. No

OPNOLIST2 (OP MedRec)
 During the outpatient clinic visit on (computer to display nexusdt), did a member of the health care team document that the patient and/or caregiver was unable to confirm the patient’s medications?
 1. Yes
 2. No