

**Document Links:**  
[HBPC Instrument](#)

**CATNUM**  
 Sample cohort  
 HBPC – Home Based Primary Care

**REVSTAT**  
 REVIEW STATUS (not abstracted)  
 0. Abstraction has not begun  
 1. Abstraction in progress  
 2. Abstraction completed w/o errors  
 3. TVG failure (exclusion)  
 4. Record contains missing required answers  
 5. Administrative Exclusion

**DEMENTDX2 (HBPC)**  
 During the past year, does the record document a diagnosis of dementia/neurocognitive disorder as evidenced by one of the following ICD-10-CM diagnosis codes:  
**A8100, A8101, A8109, A812, A8189, A819, Primary I60xx – I69xx + Secondary F0150 or F0151, F0390, F0391, any Primary xxx.xx + Secondary F0280 or F0281, F0390, F0391, F1027, F1997, G231, G300, G301, G308, G309, G3101, G3109, G3183, G903**  
 1. Yes  
 2. No

**DEMSEV (HBPC)**  
 Was the severity of dementia assessed during the past year using one of the following standardized tools?  
 1. Clinical Dementia Rating Scale (CDR)  
 2. Functional Assessment Staging Tool (FAST)  
 3. Global Deterioration Scale (GDS)  
 99. Severity of dementia was not assessed during the past year using one of the specified tools

**COGSCOR2 (HBPC)**  
 What was the outcome of the assessment of the severity of dementia assessment?  
 4. Score indicated mild dementia  
 5. Score indicated moderate to severe dementia  
 6. Score indicated no dementia  
 99. No score documented in the record or unable to determine outcome

**MODSEVCI (HBPC)**  
 During the past year, did the clinician document in the record that the patient has moderate or severe cognitive impairment?  
 1. Yes  
 2. No

**MDE = Missing or Invalid Data Exclusion (data error)**

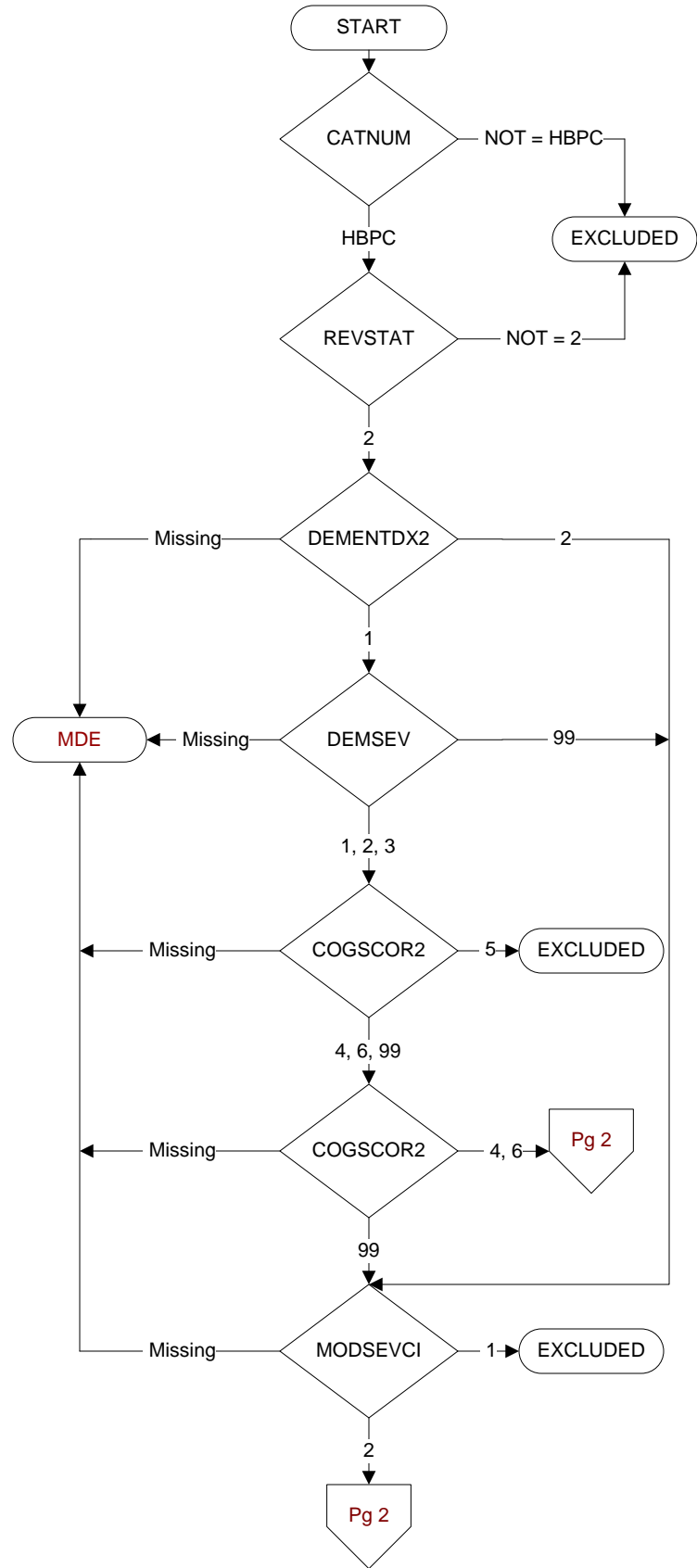

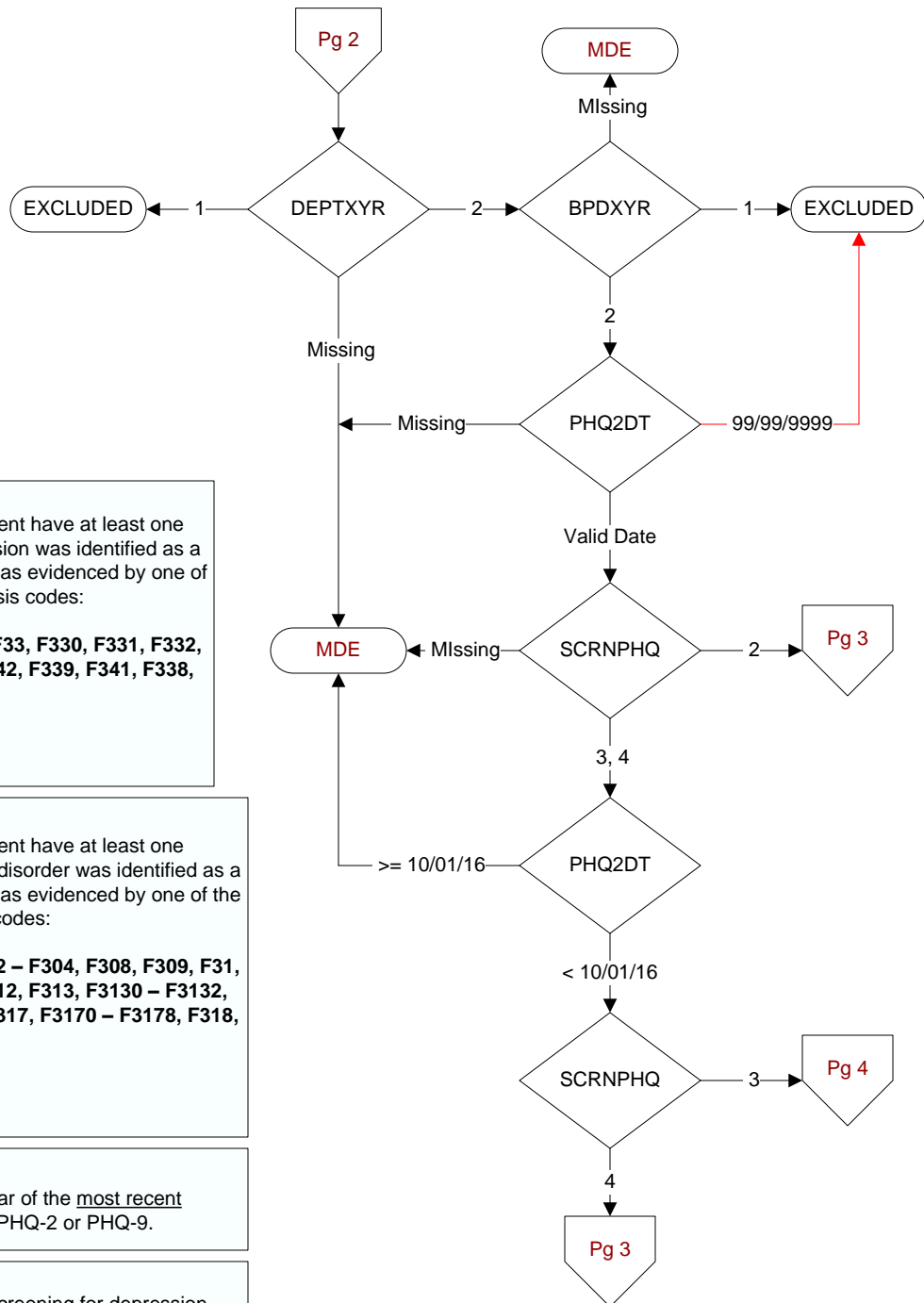

**DEPTXYR (HBPC)**  
 Within the past year, did the patient have at least one clinical encounter where depression was identified as a reason for the clinical encounter as evidenced by one of the following ICD-10-CM diagnosis codes:  
**F32, F320 - F325, F328, F329, F33, F330, F331, F332, F333, F334, F3340, F3341, F3342, F339, F341, F338, F0631, F0632**  
 1. Yes  
 2. No

**BPDXYR (HBPC)**  
 Within the past year, did the patient have at least one clinical encounter where bipolar disorder was identified as a reason for the clinical encounter as evidenced by one of the following ICD-10-CM diagnosis codes:  
**F30, F301, F3010 – F3013, F302 – F304, F308, F309, F31, F310, F311, F3110 – F3113, F312, F313, F3130 – F3132, F314 – F316, F3160 – F3164, F317, F3170 – F3178, F318, F3181, F3189, F319**  
 1. Yes  
 2. No

**PHQ2DT (HBPC)**  
 Enter the date within the past year of the most recent screening for depression by the PHQ-2 or PHQ-9.

**SCRNPHQ (HBPC)**  
 On the date of the most recent screening for depression, was the patient screened by the PHQ-2 or the PHQ-9?  
 2. Screened by PHQ-2  
 3. Screened by PHQ-9  
 4. Screened by PHQ-2 AND PHQ-9 on the same date

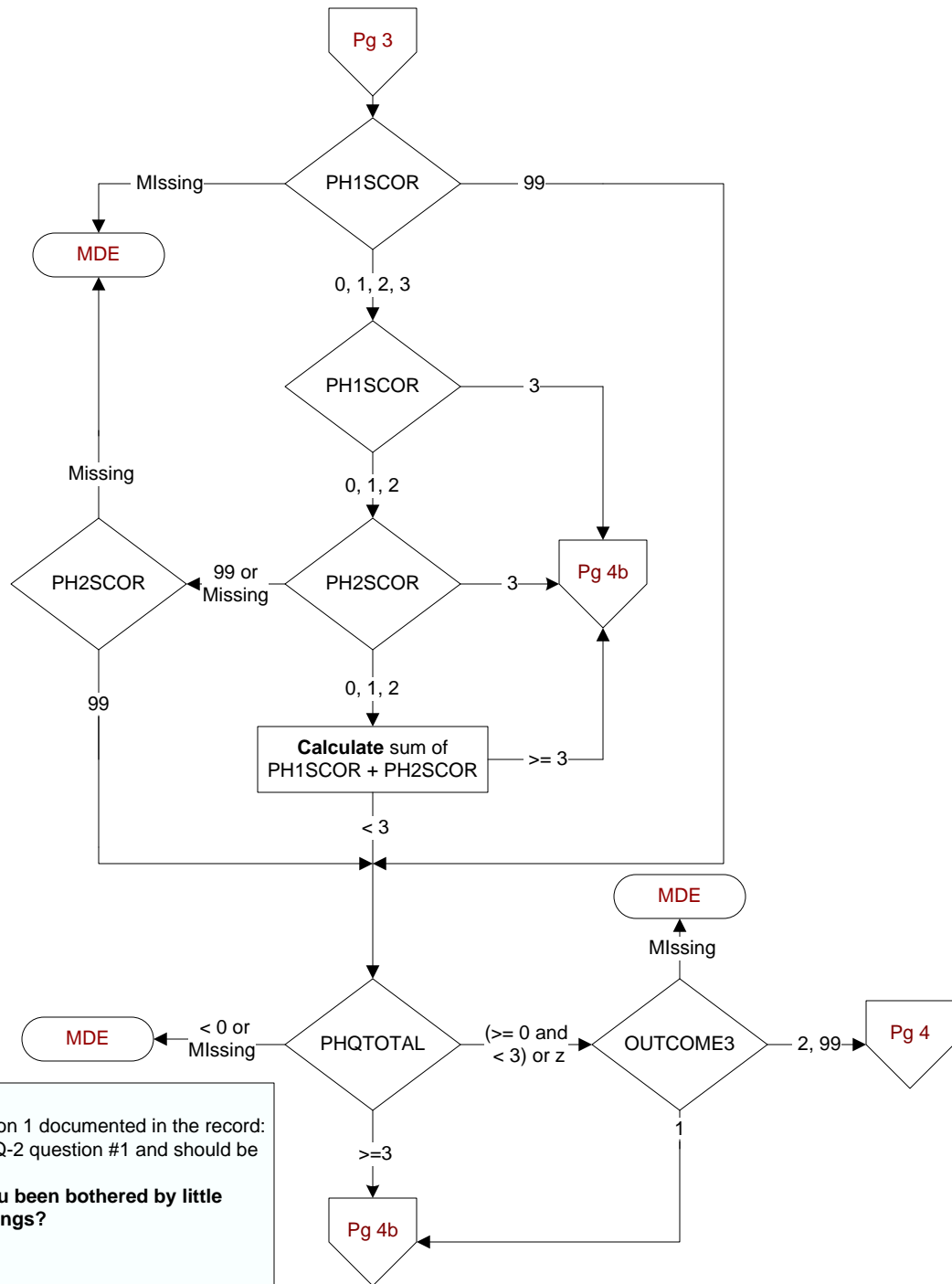

**PH1SCOR (HBPC)**  
 Enter the score for PHQ-2 Question 1 documented in the record: (Question #1 of the PHQ-9 is PHQ-2 question #1 and should be used if available).  
**Over the past 2 weeks, have you been bothered by little interest or pleasure in doing things?**  
 0. Not at all → 0  
 1. Several days → 1  
 2. More than half the days → 2  
 3. Nearly every day → 3  
 99. No answer documented

**PH2SCOR (JBPC)**  
 Enter the score for PHQ-2 Question 2 documented in the record: (Question #2 of the PHQ-9 is PHQ-2 question #2 and should be used if available).  
**Over the past 2 weeks, have you been bothered by feeling down, depressed, or hopeless?**  
 0. Not at all → 0  
 1. Several days → 1  
 2. More than half the days → 2  
 3. Nearly every day → 3  
 99. No answer documented

**PHQTOTAL (HBPC)**  
 Enter the total score for the **PHQ-2** documented in the medical record.

**OUTCOME3 (HBPC)**  
 What was the outcome of the PHQ-2 documented in the record?  
 1. Outcome positive (suggestive of depression)  
 2. Outcome negative (no indication of depression)  
 99. Outcome not documented

