

REVSTAT

REVIEW STATUS (not abstracted)

0. Abstraction has not begun
1. Abstraction in progress
2. Abstraction completed w/o errors
3. TVG failure (exclusion)
4. Record contains missing required answers (error record)
5. Administrative exclusion from all measures

CATNUM (rcvd on pull list)

Sample category

- | | |
|----------------------------|-------------------|
| 16. AMI - Outpatient visit | 54. Frail/Elderly |
| 36. SCI Dx | 60. DM Outpatient |
| 48. Female, age 20-69 | 61. Inpatient SC |
| 50. Random Sample | 68. Contract CBOC |
| 51. Random Sample MH | |

WICHNXUS (CGPI Validation)

For the most recent NEXUS clinic visit when the patient was seen by a physician, APN, PA, or psychologist, enter the name of the NEXUS clinic.

FEFLAG (rcvd on pull list)

FE case flagged for CGPI review / scoring?

0. No
1. Yes

OTHCARE (CGPI Validation)

Is there evidence in the medical record that within the past two years, the patient refused VHA Primary Care and is receiving ONLY his/her primary care in a non-VHA setting?

1. yes
2. no

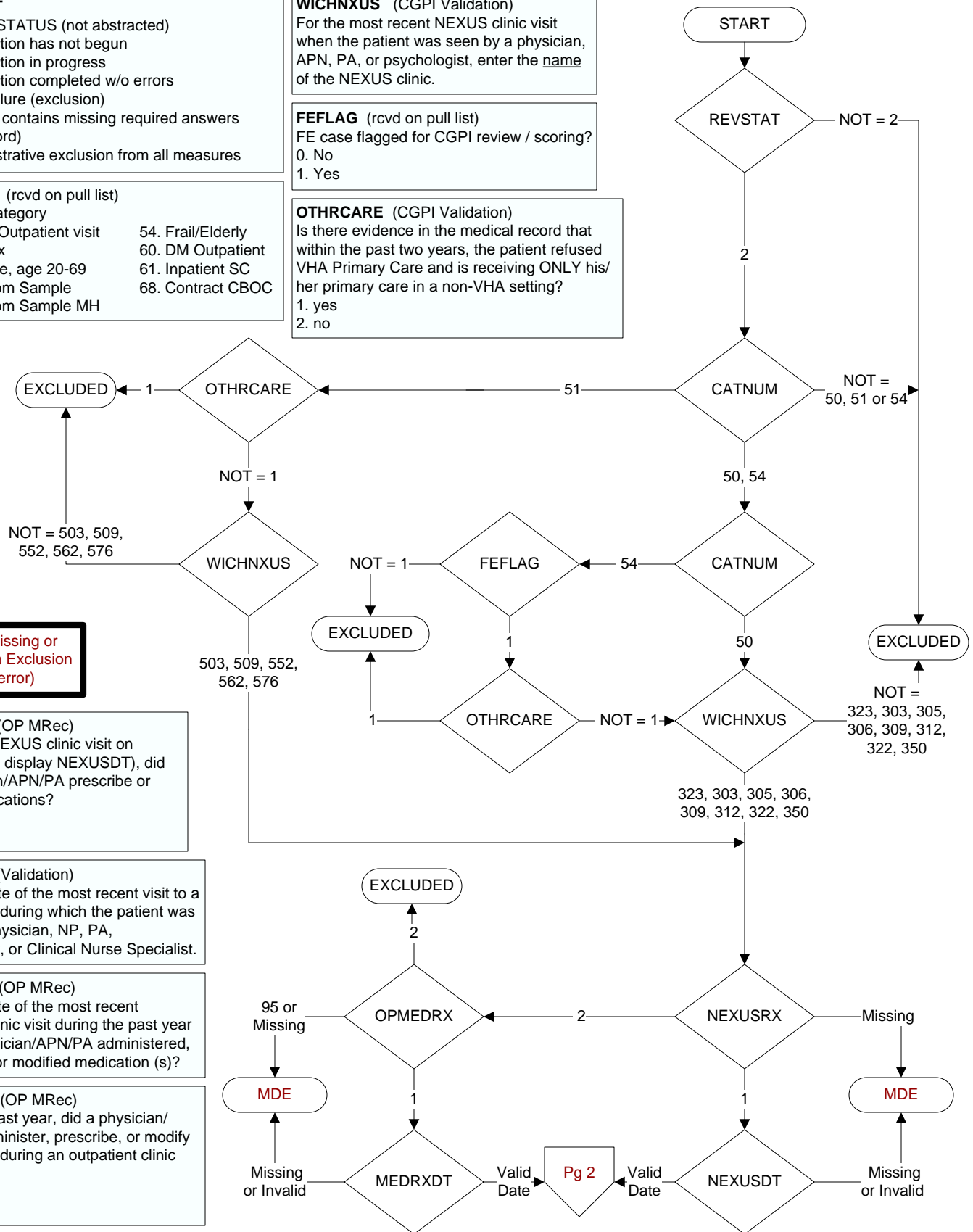

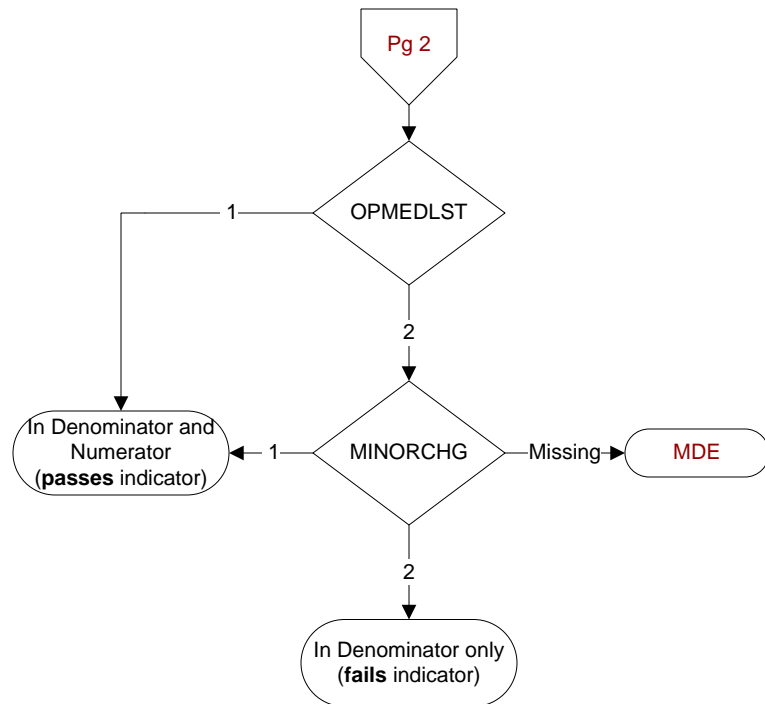
**OPMEDLST** (OP MedRec)

At the time of discharge from the outpatient clinic visit on (computer to display nexusdt if nexusrx = 1 or medrxdt if opmedrx = 1), is there documentation that a written list of the reconciled discharge medications was provided to the patient/caregiver?

1. Yes
2. No

MINORCHG (OP MedRec)

At the time of discharge from the outpatient clinic visit on (computer to display nexusdt if nexusrx = 1 or medrxdt if opmedrx = 1), is there documentation the physician/APN/PA, pharmacist, or nurse provided written information to the patient on minor medication changes?

1. Yes
2. No