

**REVSTAT**

REVIEW STATUS (not abstracted)

- 0. Abstraction has not begun
- 1. Abstraction in progress
- 2. Abstraction completed w/o errors
- 3. TVG failure (exclusion)
- 4. Record contains missing required answers (error record)
- 5. Administrative exclusion from all measures

**APROCODE** (Validation)

Enter the ICD-9-CM principal diagnosis code

**DCDATE** (Validation)

Enter the date of discharge. (received on pull list and may not be modified)

**ADMDT** (Validation)

Enter the date the patient was formally admitted to inpatient status at this VAMC.

**BIRTHDT** (rcvd on pull list)

Patients date of birth.

**AGE**

calculated field: ADMDT - BIRTHDT

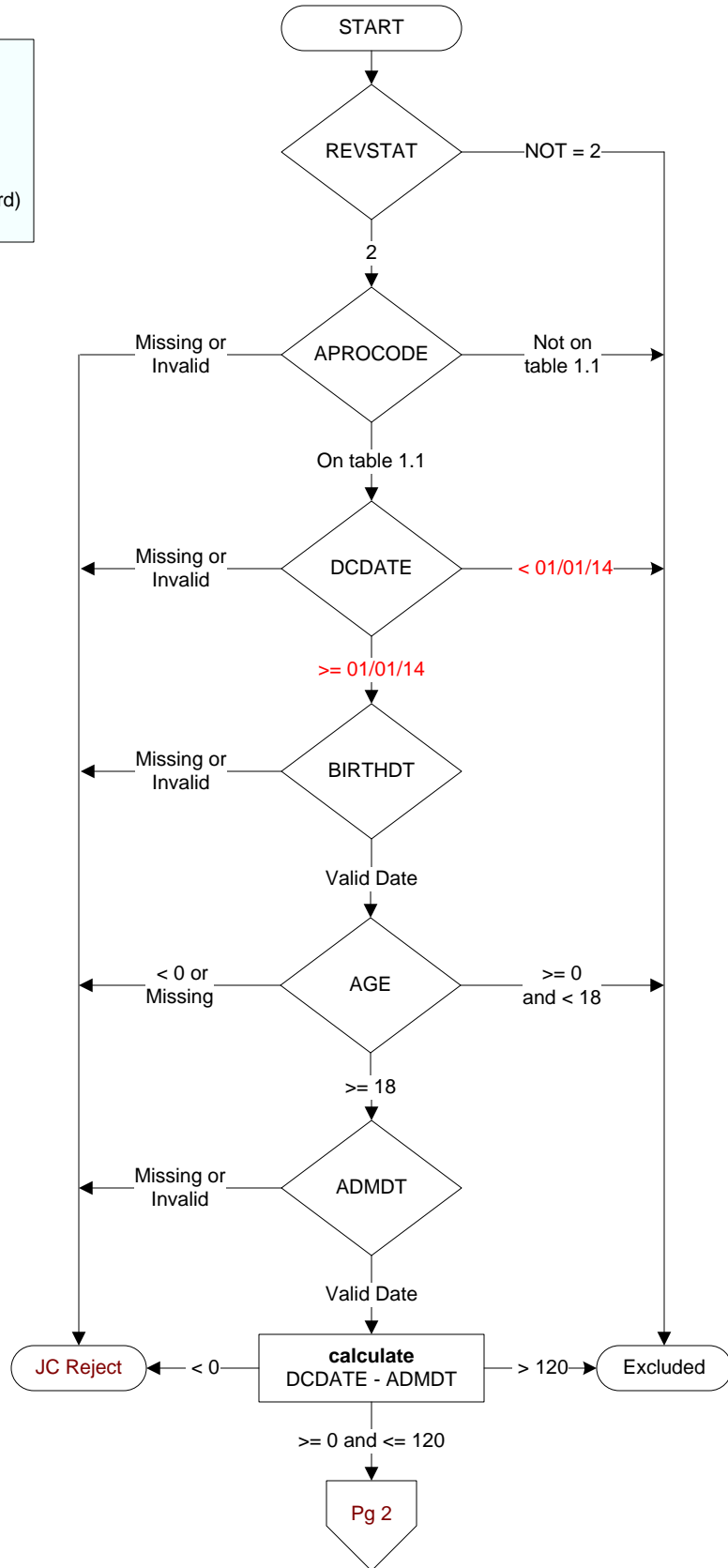

<p><b>CLNTRIAL</b> (Validation)</p> <p>During this hospital stay, was the patient enrolled in a clinical trial in which patients with acute myocardial infarction (AMI) were being studied?</p> <p>1 = Yes 2 = No</p>
<p><b>TRANSIN3</b> (Validation)</p> <p>Was the patient received as a transfer from an inpatient, outpatient or emergency/observation department of an <u>outside</u> hospital or from an ambulatory surgery center?</p> <p>1. Yes 2. No</p>
<p><b>COMM1TX</b> (Validation)</p> <p>Did the patient present initially to a community hospital where he/she received all or part of the first 24 hours of care for ACS?</p> <p>1. yes 2. no</p>
<p><b>COMMINT</b> (Validation)</p> <p>Was the patient a transfer from a community hospital where he/she was an inpatient for ACS care?</p> <p>1. yes 2. no</p>
<p><b>INPTACS</b> (Validation)</p> <p>Was the veteran already a VAMC inpatient when ACS occurred?</p> <p>1. yes 2. no 95. not applicable</p>

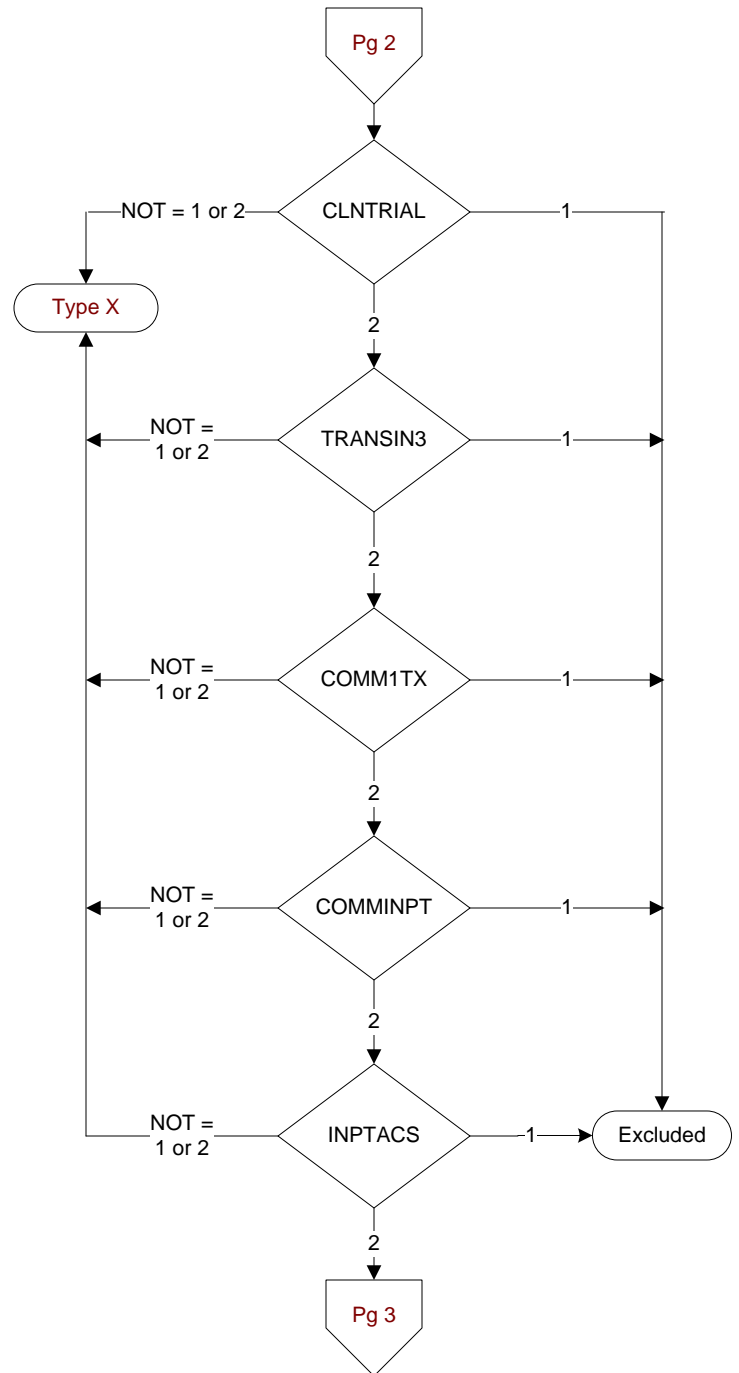

**INTRPECG** (At Presentation)

What were the specific findings from interpretation of the ECG performed closest to hospital arrival?

1. ST-segment elevation
2. Left Bundle Branch Block (LBBB)
3. Isolated Posterior MI
4. Non-ST Elevation MI (NSTEMI)
95. Not applicable
99. Interpretation not consistent with above terminology

**THTHGVN** (Revasc)

Was primary fibrinolytic therapy received during this episode of care?

- 1 = Yes  
2 = No

**THTHDATE** (Revasc)

Enter the date primary fibrinolytic therapy was initiated during this hospital stay.

**THTHTIME** (Revasc)

Enter the time primary fibrinolytic therapy was initiated during this hospital stay.

**ACUTEDT** (Validation)

Enter the earliest documented date the patient arrived at this or another VAMC.

**ACUTETM** (Validation)

Enter the earliest documented time the patient arrived at this or another VAMC.

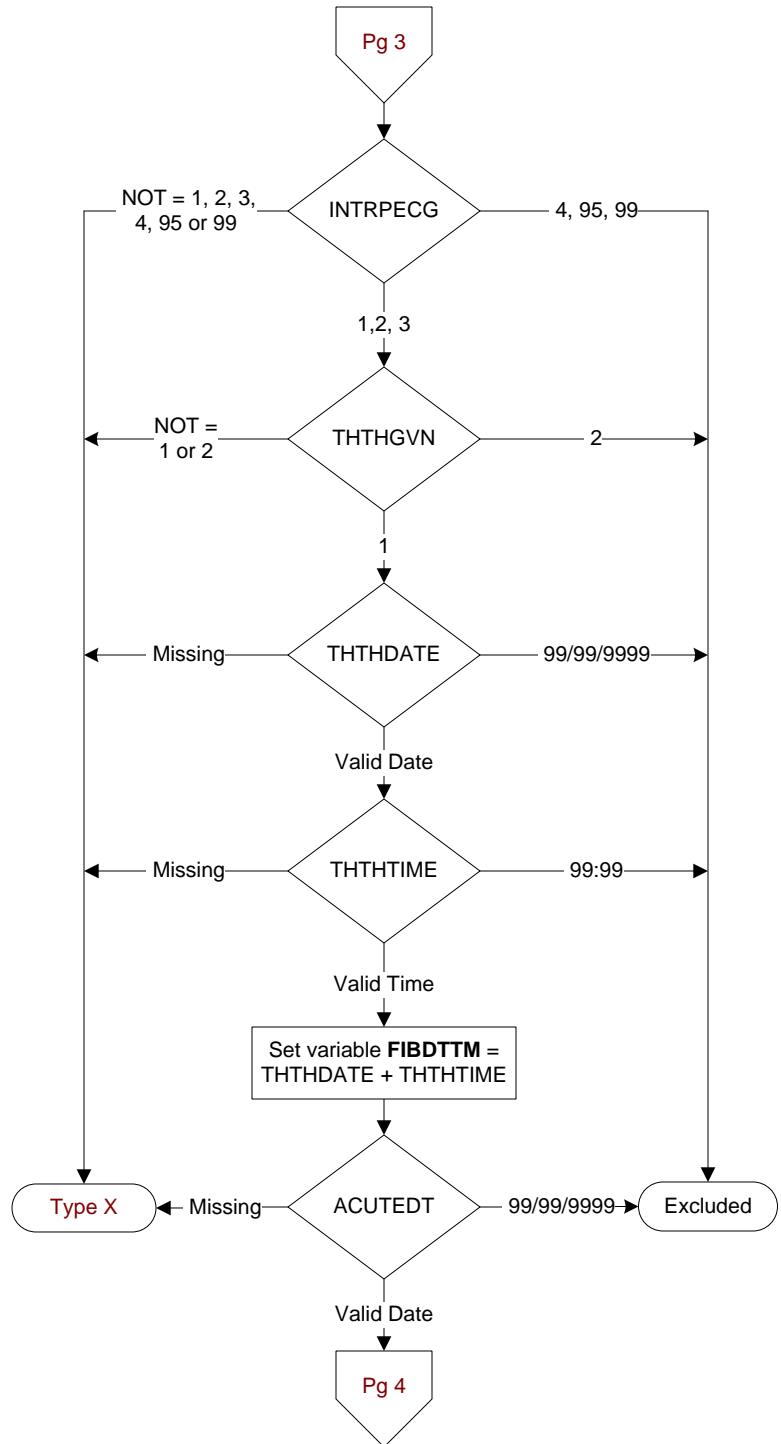

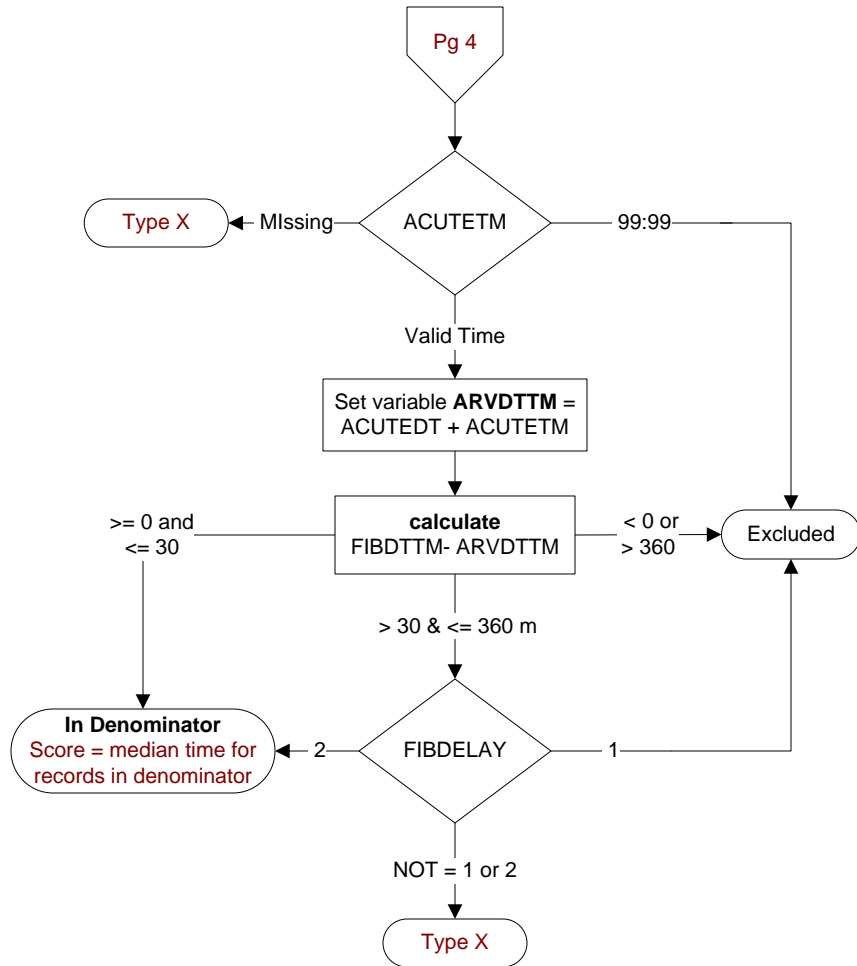
**FIBDELAY (Revasc)**

Is there a reason documented by a physician, APN, or PA for a delay in initiating fibrinolytic therapy after hospital arrival?

1. Yes

2. No

95. Not applicable