

CATNUM

Sample category

16. AMI - Outpatient visit

36. SCI Dx

48. Female, age 20-69

50. Random Sample

51. Random Sample MH

54. Frail/Elderly

60. DM Outpatient

61. Inpatient SC

68. Contract CBOC

FEFLAG (rcvd on pull list)

FE case flagged for CGPI review / scoring?

0. No

1. Yes

REVSTAT

REVIEW STATUS (not abstracted)

0. Abstraction has not begun

1. Abstraction in progress

2. Abstraction completed w/o errors

3. TVG failure (exclusion)

4. Record contains missing required answers (error record)

5. Administrative exclusion from all measures

MODSEVCI (MH)

During the past year, did the clinician document in the record that the patient has moderate or severe cognitive impairment?

1. Yes

2. No

COGSCOR (MH)

What was the outcome of the screen for cognitive impairment?

4. Score indicated mild cognitive impairment

5. Score indicated moderate to severe impairment

6. Score indicated no cognitive impairment

95. Not applicable

99. No score documented in the record or unable to determine outcome

DEMENTDX (MH)

During the past year, does the record document a diagnosis of dementia as evidenced by one of the following ICD-9-CM codes?

-- Dementia (290.XX)

-- Alcohol induced mental disorders (291.XX)

-- Dementia in conditions classified elsewhere (294.XX)

-- Other cerebral degeneration (331.XX)

1. Yes

2. No

DEPTXYR (MH)Within the past year, did the patient have at least one clinical encounter where depression was identified as a reason for the visit as evidenced by one of the following ICD-9-CM codes: **296.2-296.3, 298.0, 300.4, 301.12, 309.0, 309.1, 309.28, or 311.**

1. Yes

2. No

BPDXYR (MH)Within the past year, did the patient have at least one clinical encounter where bipolar disorder was identified as a reason for the clinical encounter as evidenced by one of the following ICD-9-CM codes: **296.5x, 296.6x, 296.7x, or 296.8x**

1. Yes

2. No

EXCLUDED

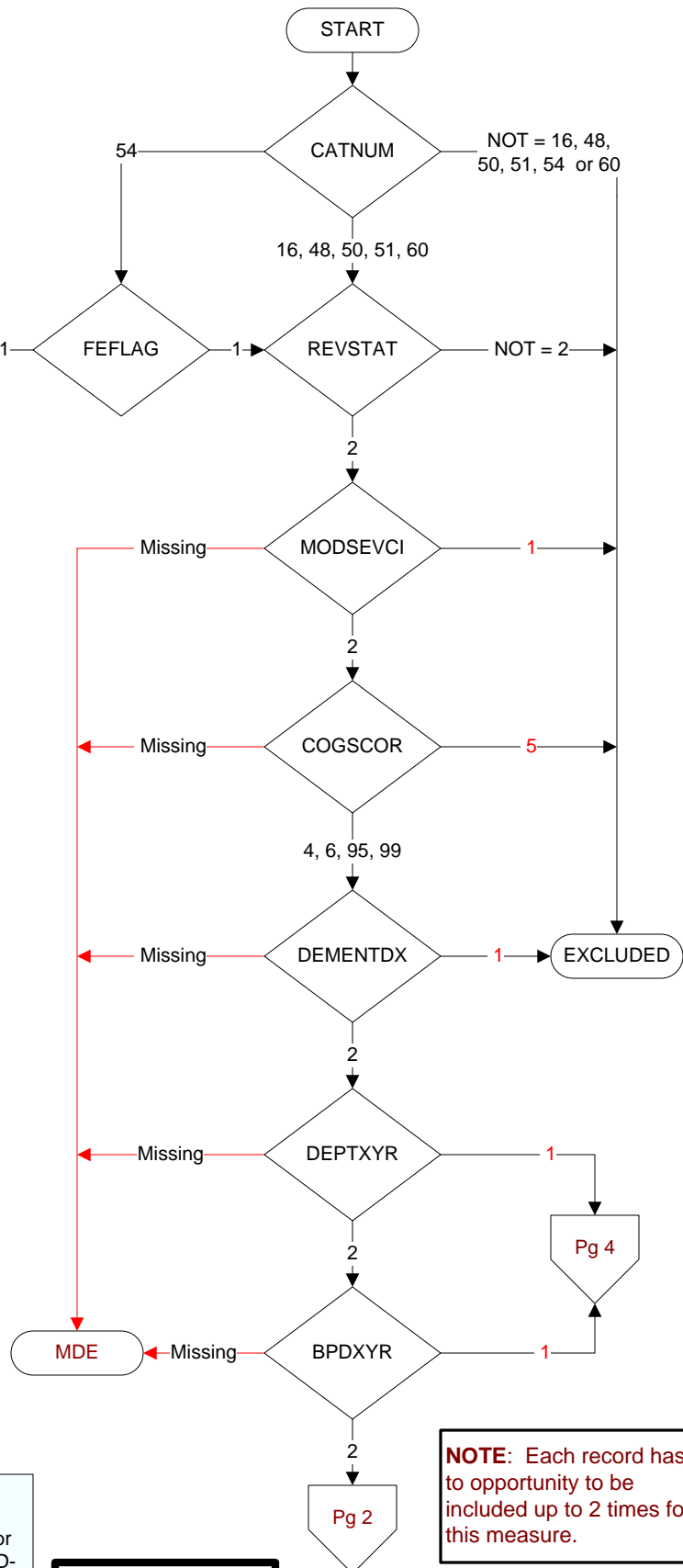

MDE = Missing or Invalid Data Exclusion (data error)

NOTE: Each record has to opportunity to be included up to 2 times for this measure.

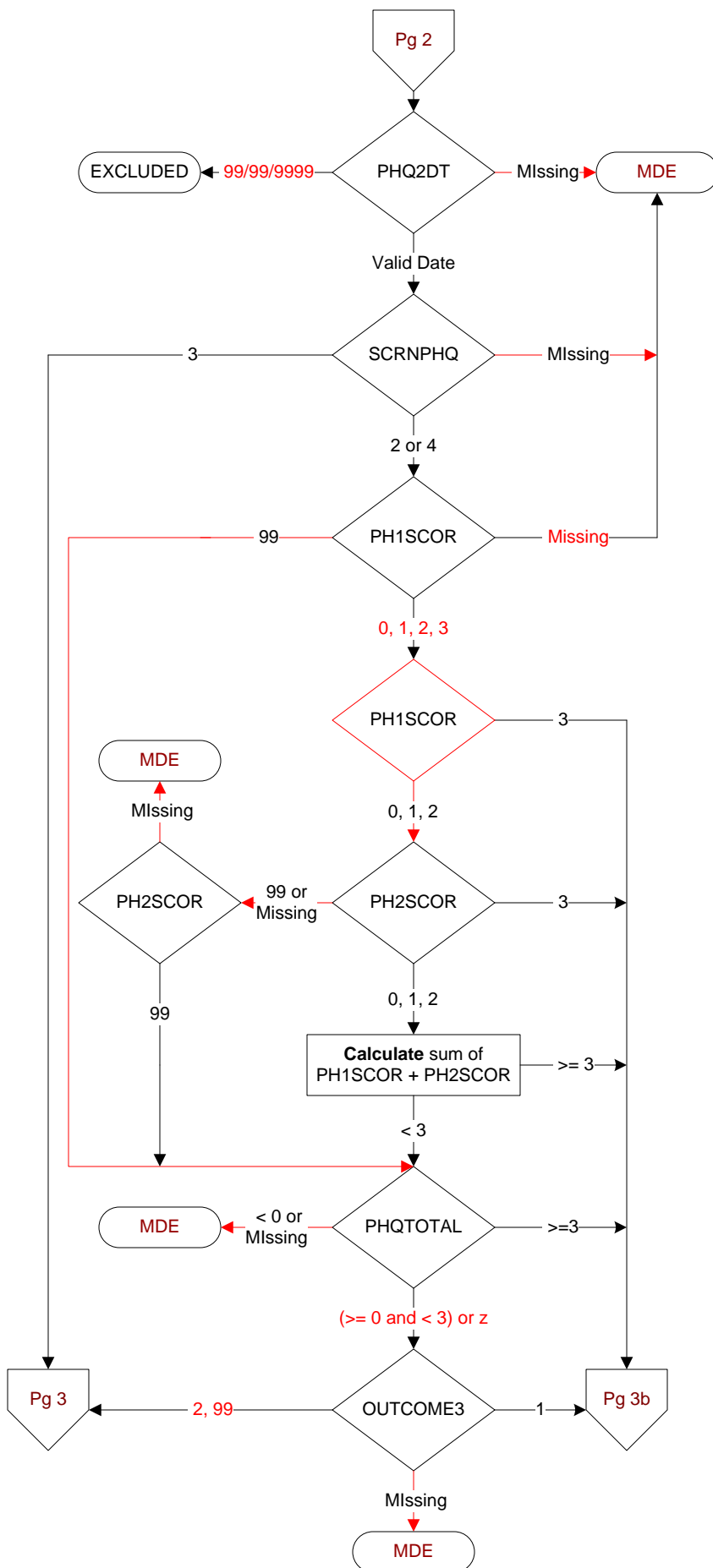
**PHQ2DT (MH)**

Enter the date within the past year of the most recent screening for depression by the PHQ-2 or PHQ-9.

SCRNP HQ (MH)

On the date of the most recent screening for depression, was the patient screened by the PHQ-2 or the PHQ-9?

2. Screened by PHQ-2
3. Screened by PHQ-9
4. Screened by PHQ-2 AND PHQ-9 on the same date

PH1SCOR (MH)

Enter the score for PHQ-2 Question 1 documented in the record:

Over the past 2 weeks, have you been bothered by little interest or pleasure in doing things?

0. Not at all --> 0
1. Several days --> 1
2. More than half the days --> 2
3. Nearly every day --> 3
99. No answer documented

PH2SCOR (MH)

Enter the score for PHQ-2 Question 2 documented in the record:

Over the past 2 weeks, have you been bothered by feeling down, depressed, or hopeless?

0. Not at all --> 0
1. Several days --> 1
2. More than half the days --> 2
3. Nearly every day --> 3
99. No answer documented

PHQTOTAL (MH)

Enter the total score for the **PHQ-2** documented in the medical record.

OUTCOME3 (MH)

What was the outcome of the PHQ-2 documented in the record?

1. Outcome positive (suggestive of depression)
2. Outcome negative (no indication of depression)
99. Outcome not documented

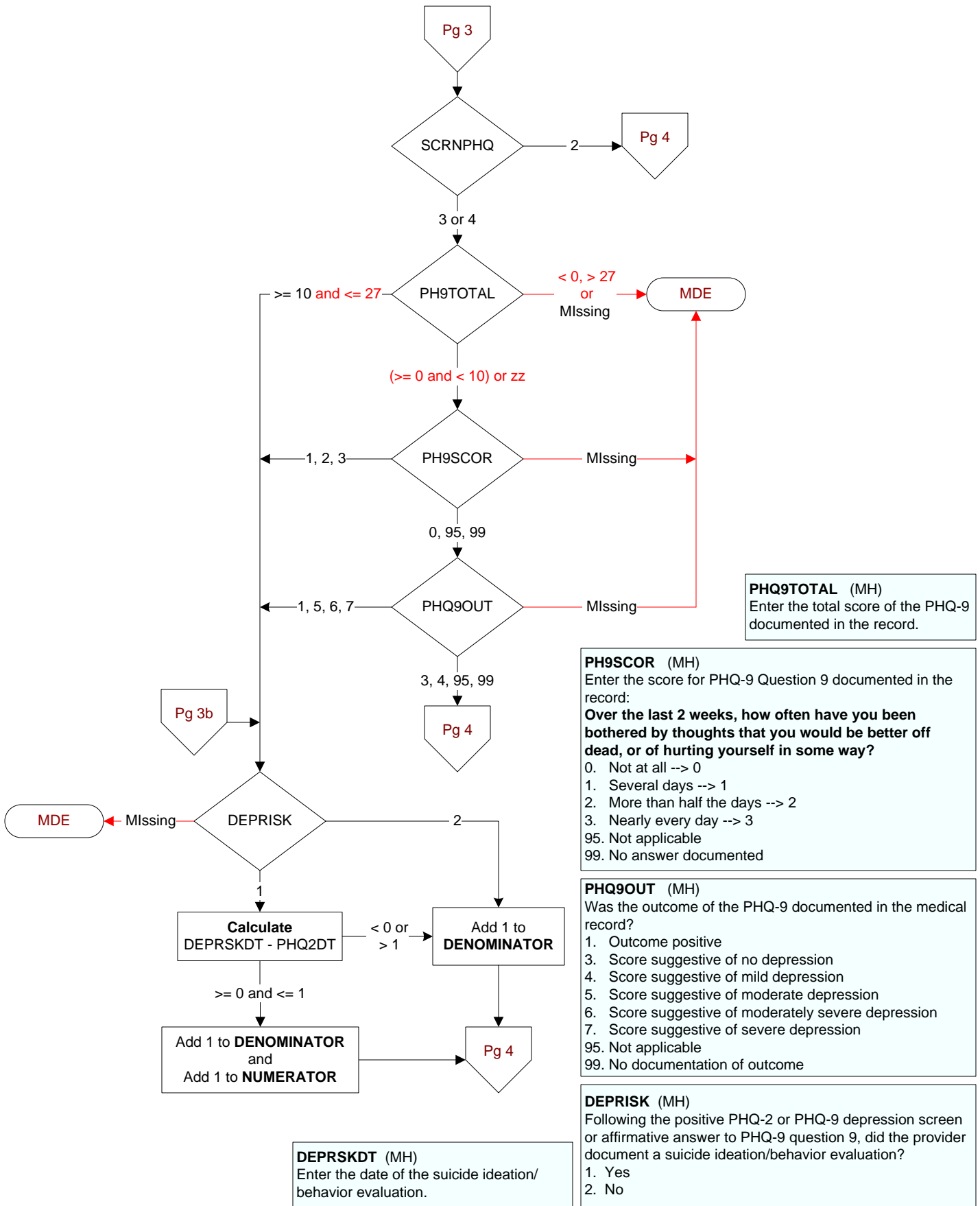

PTSDX (MH)

Within the past year, did the patient have at least one clinical encounter where PTSD was identified as a reason for the clinical encounter as evidenced by ICD-9-CM code 309.81?

1. Yes
2. No

PTSRNPC (MH)

Within the past five years, was the patient screened for PTSD using the Primary Care PTSD Screen (PC-PTSD)?

1. Yes
2. No

PCPTSDT (MH)

Enter the date of the most recent screen for PTSD using the PC-PTSD.

STDYBEG

(Rcvd on Pull List)
Study Interval begin date

PTSDSCOR (MH)

Enter the total score for the screen documented in the record. (If the total score is NOT documented in the record, enter default zz.)

PCPTSD (MH)

Enter the patient's answers to each of the Primary Care PTSD Screen questions:

Have you ever had any experience that was so frightening, horrible, or upsetting that, **IN THE PAST MONTH**, you: **PCPTSD1**. Have had any nightmares about it or thought about it when you did not want to?

PCPTSD2. Tried hard not to think about it or went out of your way to avoid situations that remind you of it?

PCPTSD3. Were constantly on guard, watchful, or easily startled?

PCPTSD4. Felt numb or detached from others, activities, or your surroundings?

1. Yes
2. No
95. Not applicable
99. No answer documented

SCORINTRP (MH)

Enter the interpretation of the score, as documented in the medical record.

1. Positive
2. Negative
95. Not applicable
99. No interpretation documented

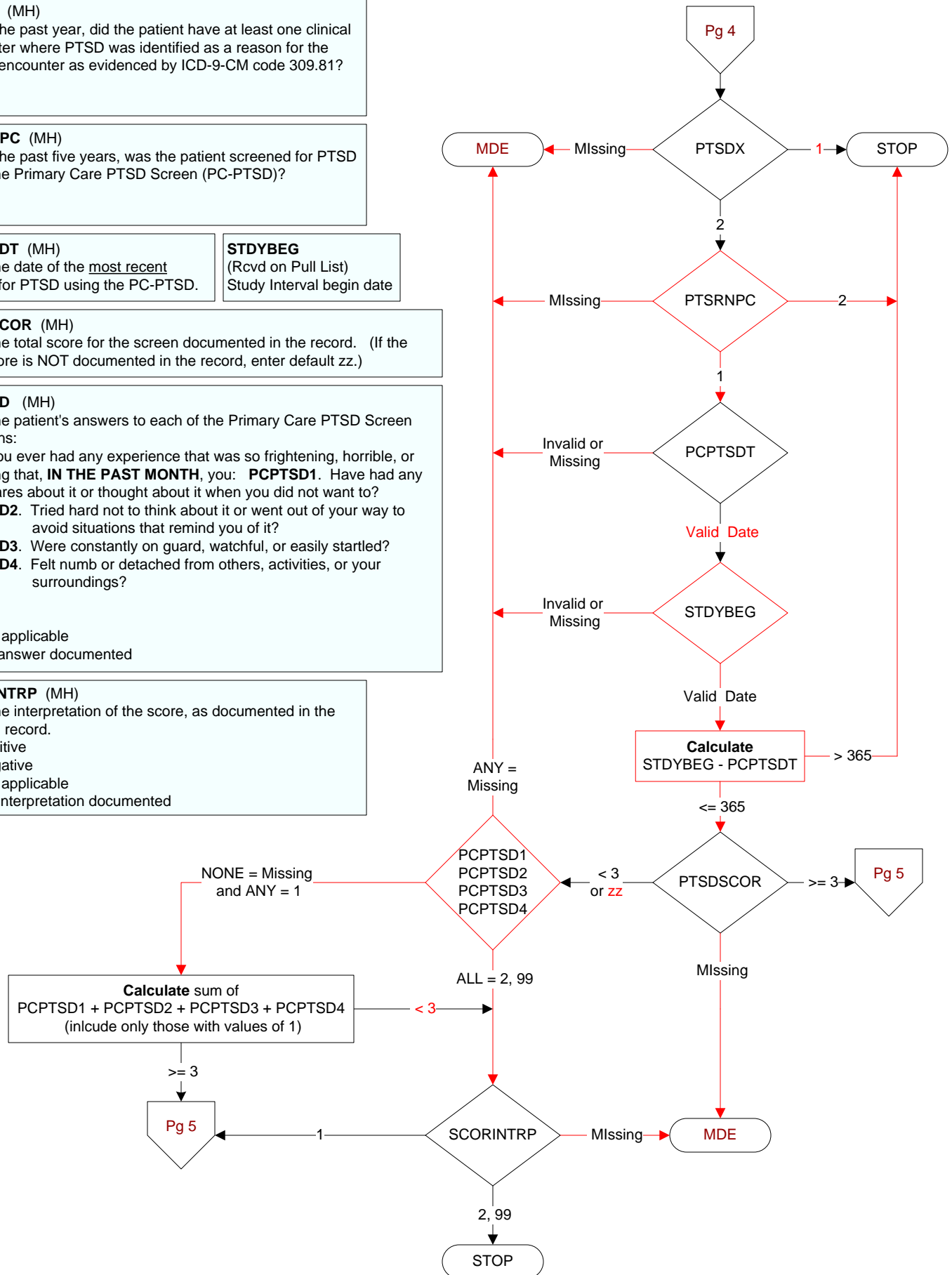

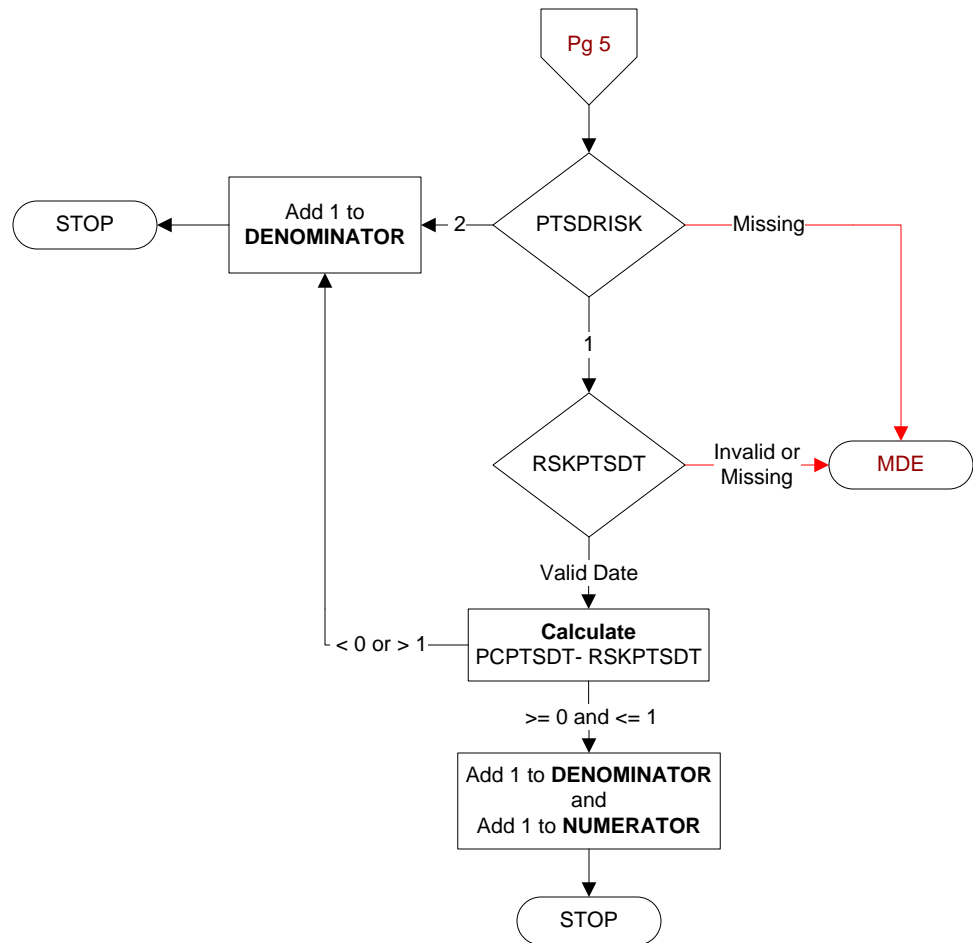

PTSDRISK (MH)

Following the positive PC-PTSD screen, did the licensed independent provider document a suicide ideation/behavior evaluation?

1. Yes
2. No

RSKPTSdt (MH)

Enter the date of the suicide ideation/behavior evaluation.