

**CATNUM**

Sample category

- |                            |                   |
|----------------------------|-------------------|
| 16. AMI - Outpatient visit | 54. Frail/Elderly |
| 36. SCI Dx                 | 60. DM Outpatient |
| 48. Female, age 20-69      | 61. Inpatient SCI |
| 50. Random Sample          | 68. Contract CBOC |
| 51. Random Sample MH       |                   |

**OTHCARE** (Validation)

Is there evidence in the medical record that within the past two years, the patient refused VHA Primary Care and is receiving ONLY his/her primary care in a non-VHA setting?

1. yes
2. no

**REVSTAT**

REVIEW STATUS (not abstracted)

0. Abstraction has not begun
1. Abstraction in progress
2. Abstraction completed w/o errors
3. TVG failure (exclusion)
4. Record contains missing required answers (error record)
5. Administrative exclusion from all measures

**DOCHOSPCE** (PI module)

Is one of the following documented in the medical record:

- the patient is enrolled in a VHA or community-based Hospice program
- the patient has a diagnosis of cancer of the liver, pancreas, or esophagus
- on the problem list it is documented the patient's life expectancy is less than 6 months?

**DMFLAG** (received on Pull List)

Flag indicating that the patient has a diagnosis of Diabetes Mellitus

0. Patient does not have diagnosis of DM
1. Patient has diagnosis of DM

**AGE** (Calculated field)

NEXUSDT - BIRTHDT (clinic visit date - date of birth)  
or  
If CATNUM = 61 and no NEXUS visit then ADMDT - BIRTHDT

**MDE = Missing or  
Invalid Data Exclusion  
(data error)**

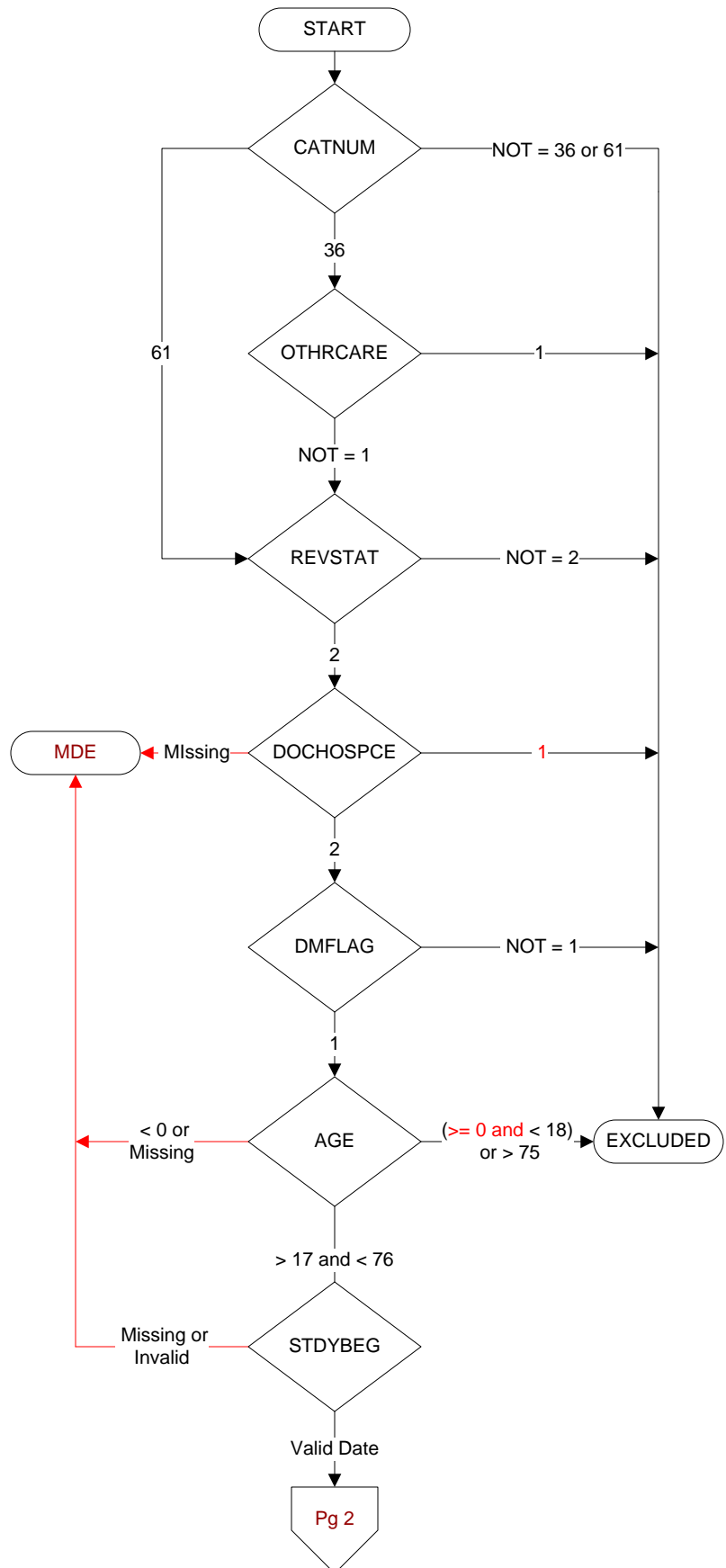

**LIPSRCH** (Shared)

Is there documentation in the record that the patient was enrolled in a clinical trial or research protocol that precludes access to the lipid profile?

1. yes
2. no
95. not applicable

**LDLDONE** (Shared)

Was an LDL obtained (or attempt to measure LDL) during the past 5 years?

1. yes
2. no

**LDLCALC** (Shared)

How was the LDL value measured?

1. direct
2. calculated
3. triglycerides too high to obtain valid LDL-C
95. not applicable

**LDLDT** (Shared)

Enter the date the most recent LDL value in mg/dL or mg/100ml was obtained (or attempt to measure LDL).

**PREVLDL** (Shared)

During the timeframe from (computer to display date = stdybeg - 1 year) to (computer to display ldlDt - 1 day), was a LDL in mg/dL or mg/100mg obtained?

**(Disregard any report that does not include an actual LDL value.)**

1. Yes
2. No

**LDLCLVL2** (Shared)

Enter the value of the LDL-C measured on this date.

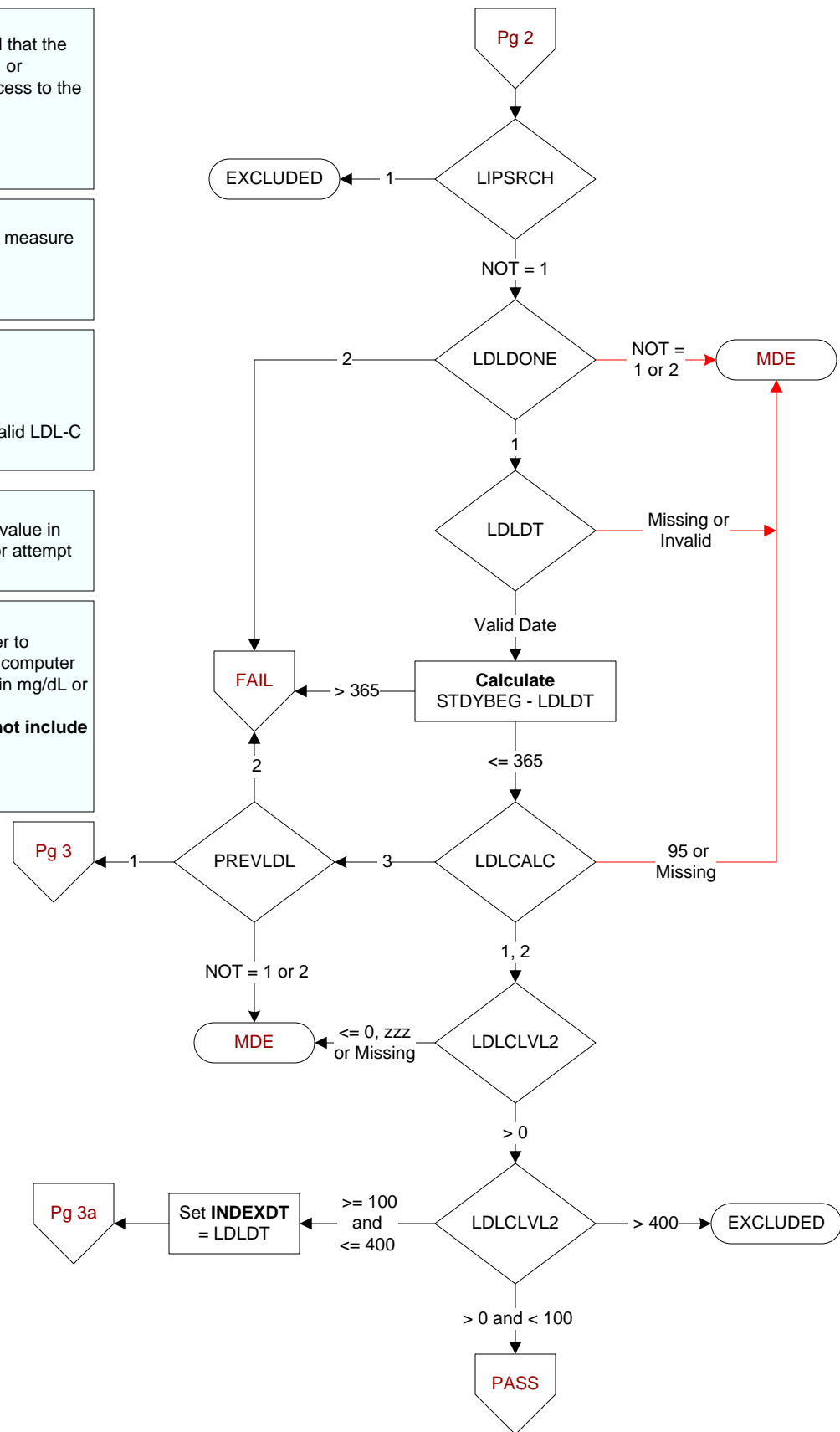

**PREVALDL** (Shared)  
Enter the date the most recent LDL value in mg/dL or mg/100ml was obtained.

**PRELDDT** (Shared)  
Enter the date the most recent LDL value in mg/dL or mg/100ml was obtained.

**POSTLDL** (Shared)  
After the study end date and up to the review date, was a LDL test obtained?  
(Disregard any report that does not include an actual LDL value.)

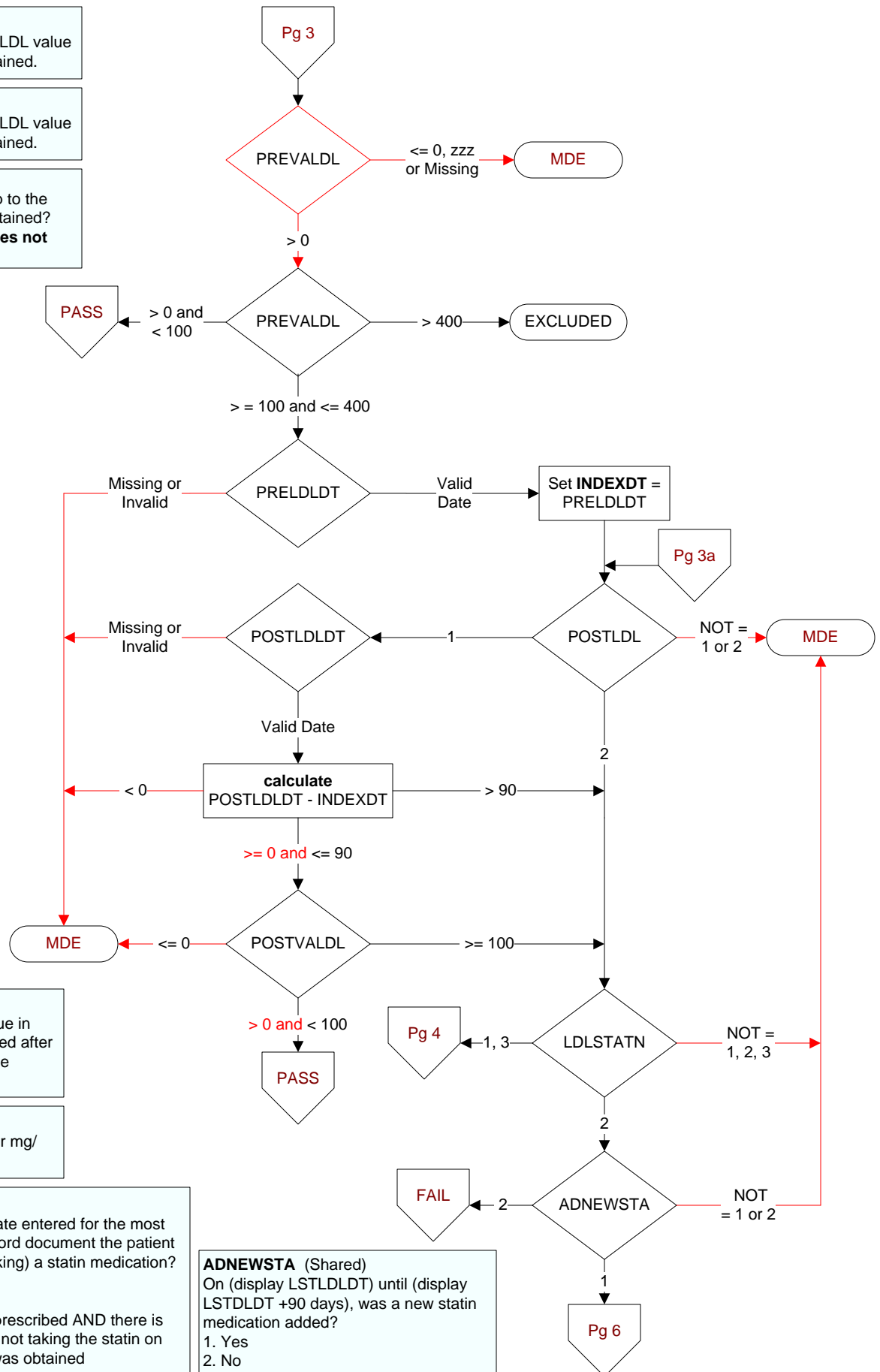

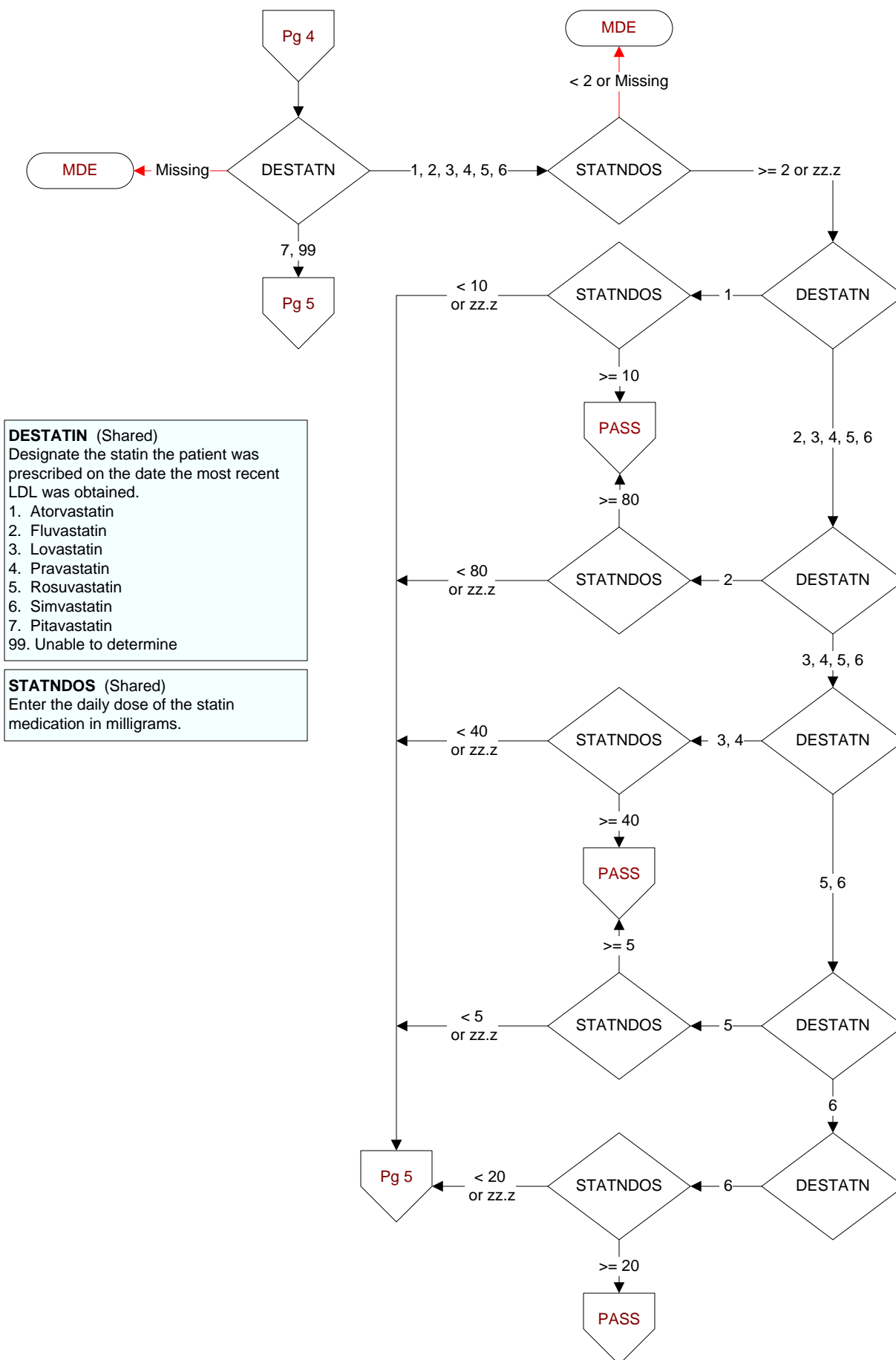

**ADNEWSTA** (Shared)

On (display LSTDLDT) until (display LSTDLDT + 90 days and <= REVDTE), was a new statin medication added??

1. Yes
2. No

**CHGSTATN** (Shared)

On (display LSTDLDT) until (display LSTDLDT + 90 days and <= REVDTE), was the daily dose of the statin medication changed?

1. Yes
2. No

**CHGSTADOS** (Shared)

Enter the new daily dose of the statin medication in milligrams.

- If the first change made to the statin dose was discontinuation of the statin, enter 00.0.
- If the dose is unable to be determined, enter default zz.z

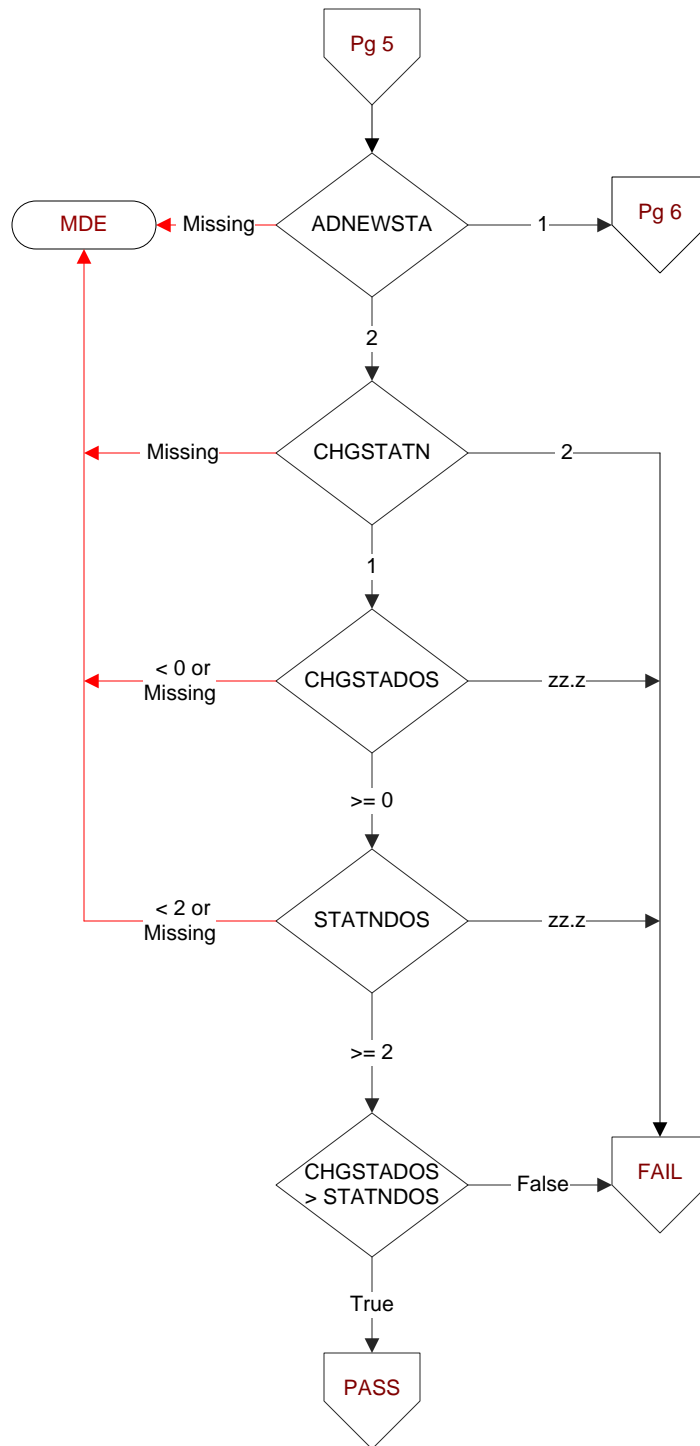

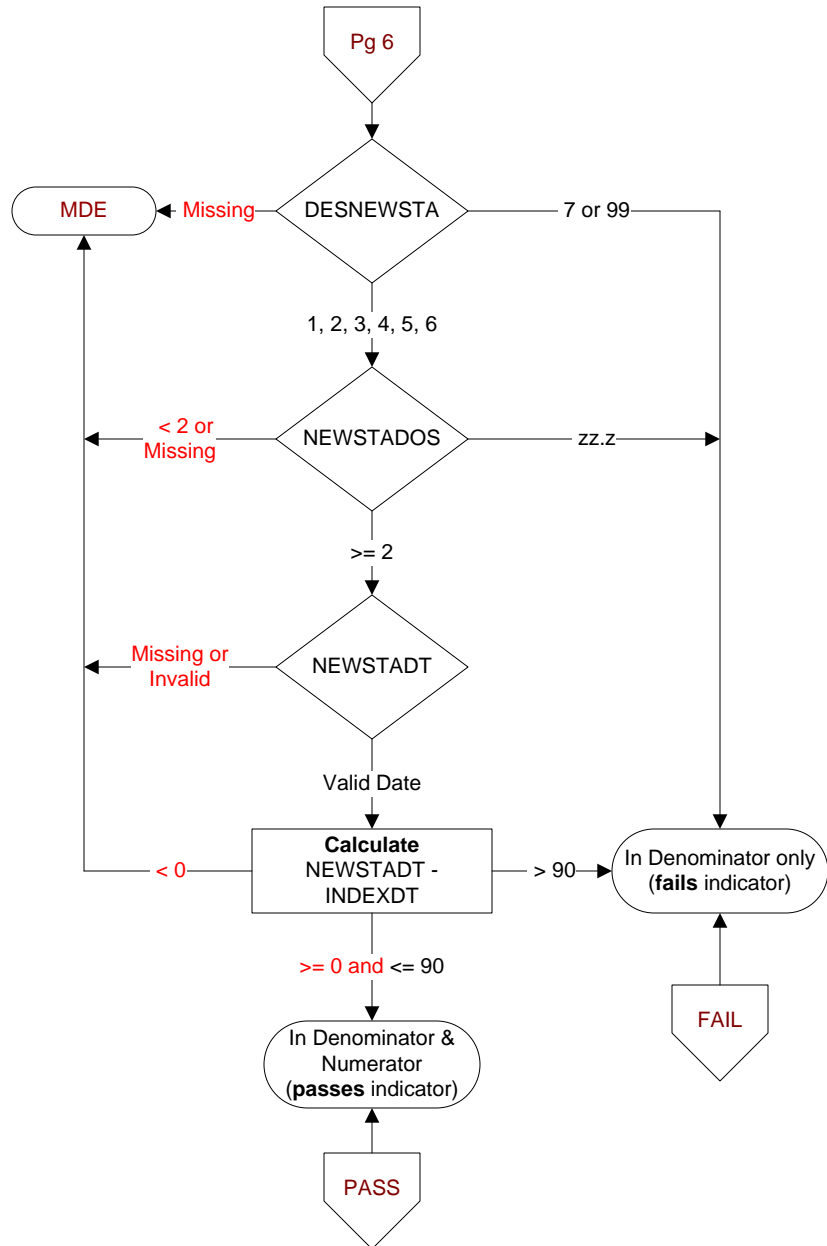
**DESNEWSTA** (Shared)

Designate the statin medication that was newly prescribed during the 90 days after the most recent LDL was obtained?

1. Atorvastatin
2. Fluvastatin
3. Lovastatin
4. Pravastatin
5. Rosuvastatin
6. Simvastatin
7. Pitavastatin
99. Unable to determine

**NEWSTADOS** (Shared)

Enter the new dose of the statin agent in milligrams.

**NEWSTADT** (Shared)

Enter the date the new statin medication was prescribed.