

CATNUM

Sample category

16. AMI - Outpatient visit
 36. SCI Dx
 48. Female, age 20-69
 50. Random Sample
 51. Random Sample MH
 54. Frail/Elderly
 60. DM Outpatient
 61. Inpatient SC
 68. Contract CBOC

OTHCARE (Validation)

Is there evidence in the medical record that within the past two years, the patient refused VHA Primary Care and is receiving ONLY his/her primary care in a non-VHA setting?
 1. yes
 2. no

REVSTAT

REVIEW STATUS (not abstracted)

0. Abstraction has not begun
 1. Abstraction in progress
 2. Abstraction completed w/o errors
 3. TVG failure (exclusion)
 4. Record contains missing required answers (error record)
 5. Administrative exclusion from all measures

AGE

Calculated field (NEXUSDT - BIRTHDT).

FALLEVAL2 (Core)

During the time frame from (computer to display time frame), was a basic fall evaluation, documenting all of the following five components completed?

- Circumstances of the fall
 - Medications patient is taking
 - Relevant chronic conditions
 - Diagnostic plans/therapeutic recommendations
 - Documentation of action taken as appropriate
1. Yes
 2. No

**MDE = Missing or
 Invalid Data Exclusion
 (data error)**

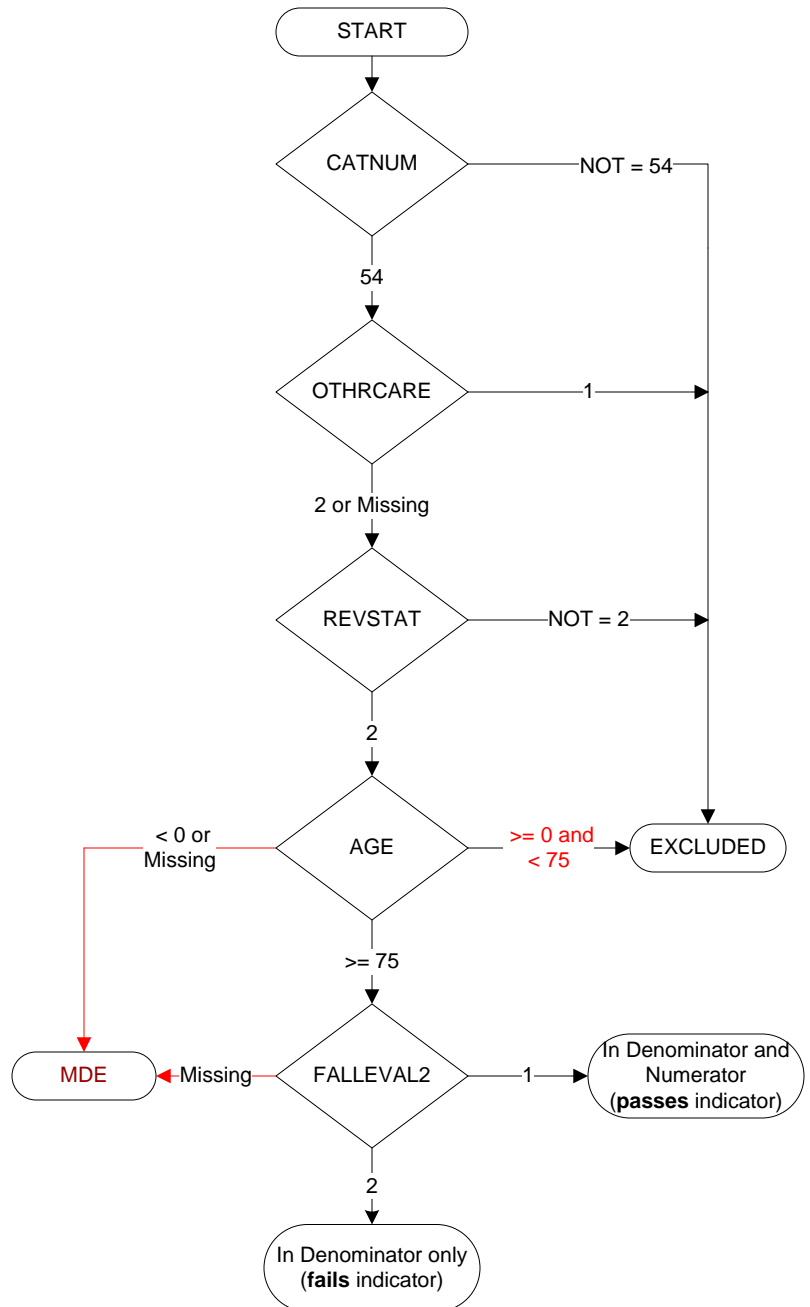
**** timeframe **** (Core)

If falinjva = 1, computer to display (falinjdt to askfaldt + 3months)

If falinjva = 2 or twofalls = 1, computer to display (askfaldt to askfaldt + 3 months)