

**Document Links:**

[CGPI Validation Module](#)

[CGPI PI Module](#)

**COHORT**

16. AMI - Outpatient visit  
 48. Female, age 20-69  
 50. Random Sample  
 51. Random Sample MH  
 54. Frail/Elderly  
 60. DM Outpatient

**FEFLAG** (rcvd on pull list)

FE case flagged for CGPI review / scoring?  
 0. No  
 1. Yes

**OTHCARE** (Validation)

Is there evidence in the medical record that within the past two years, the patient refused VHA Primary Care and is receiving ONLY his/her primary care in a non-VHA setting?

1. yes  
 2. no

**REVSTAT**

REVIEW STATUS (not abstracted)  
 0. Abstraction has not begun  
 1. Abstraction in progress  
 2. Abstraction completed w/o errors  
 3. TVG failure (exclusion)  
 4. Record contains missing required answers  
 5. Administrative exclusion from all measures

**AGE** (Calculated field)

NEXUS clinic visit date – BIRTHDT

**HOSPICE** (Validation)

During the past year is there documentation in the medical record the patient is enrolled in a VHA or community-based hospice program?

1. Yes  
 2. No

**PALLCARE** (Validation)

During the past year is there documentation in the medical record the patient is enrolled in a VHA or community-based palliative care program?

1. Yes  
 2. No

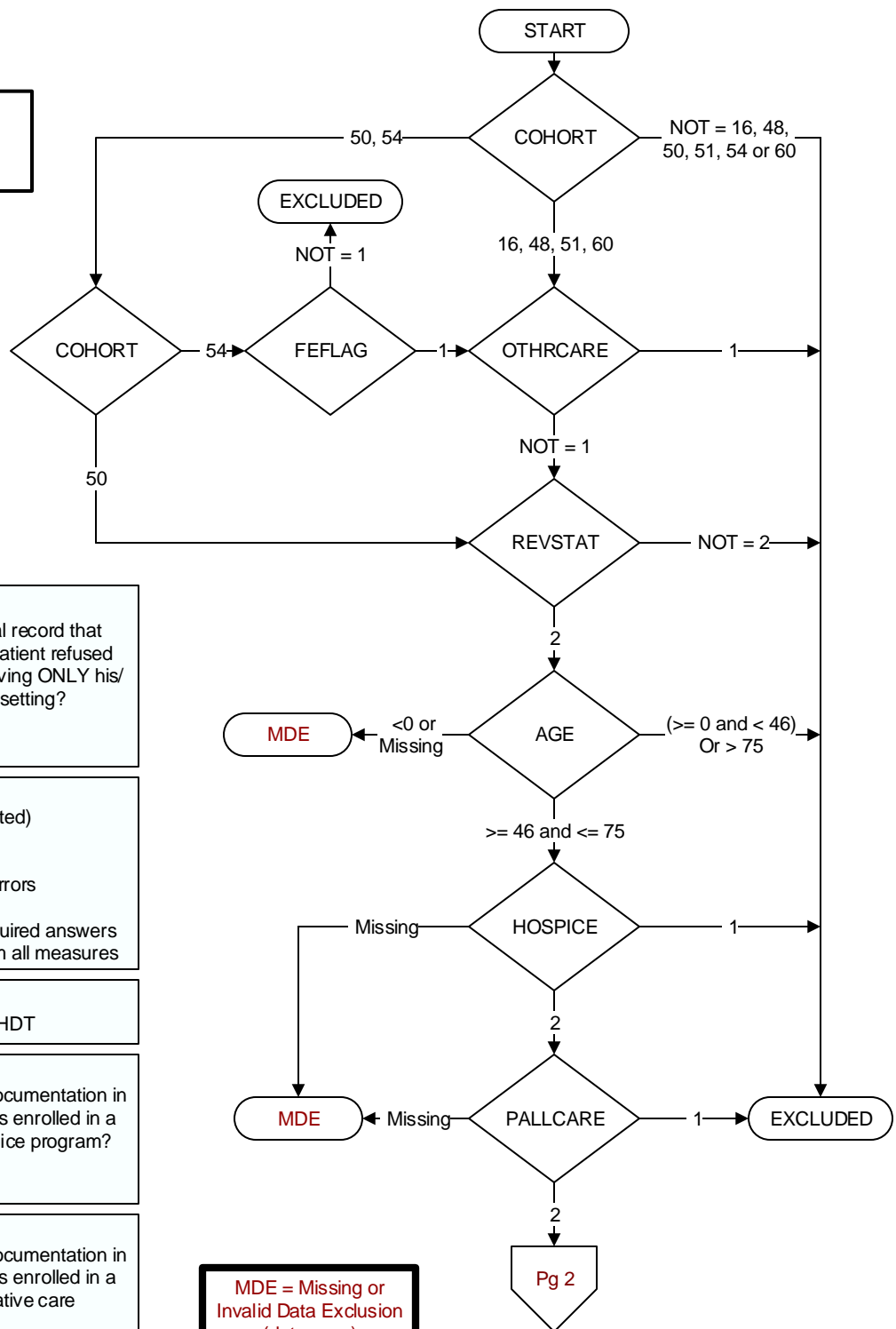

**INLTCSET** (Validation)

Is there documentation in the medical record the patient lived long-term (greater than 60 consecutive days) in a VHA or community-based institutional setting anytime during the past year?

1. Yes
2. No
95. Not applicable

**ILLFLAG** (rcvd on pull list)

Patient flagged for advanced illness

**FRAILFLAG** (rcvd on pull list)

Patient flagged for frailty

**ADVILLNS** (Validation)

During the past two years, is there documentation in the medical record the patient has an advanced illness diagnosis?

1. Yes
2. No

**DEMEDS** (Validation)

During the past two years, is there physician, NP, PA, CNS or pharmacist documentation in the medical record the patient has a prescription for a dementia medication?

1. Yes
2. No

**FRAILTY2** (Validation)

During the past year, is there documentation in the medical record the patient has any condition/diagnosis consistent with frailty documented on two different dates?

1. Yes
2. No

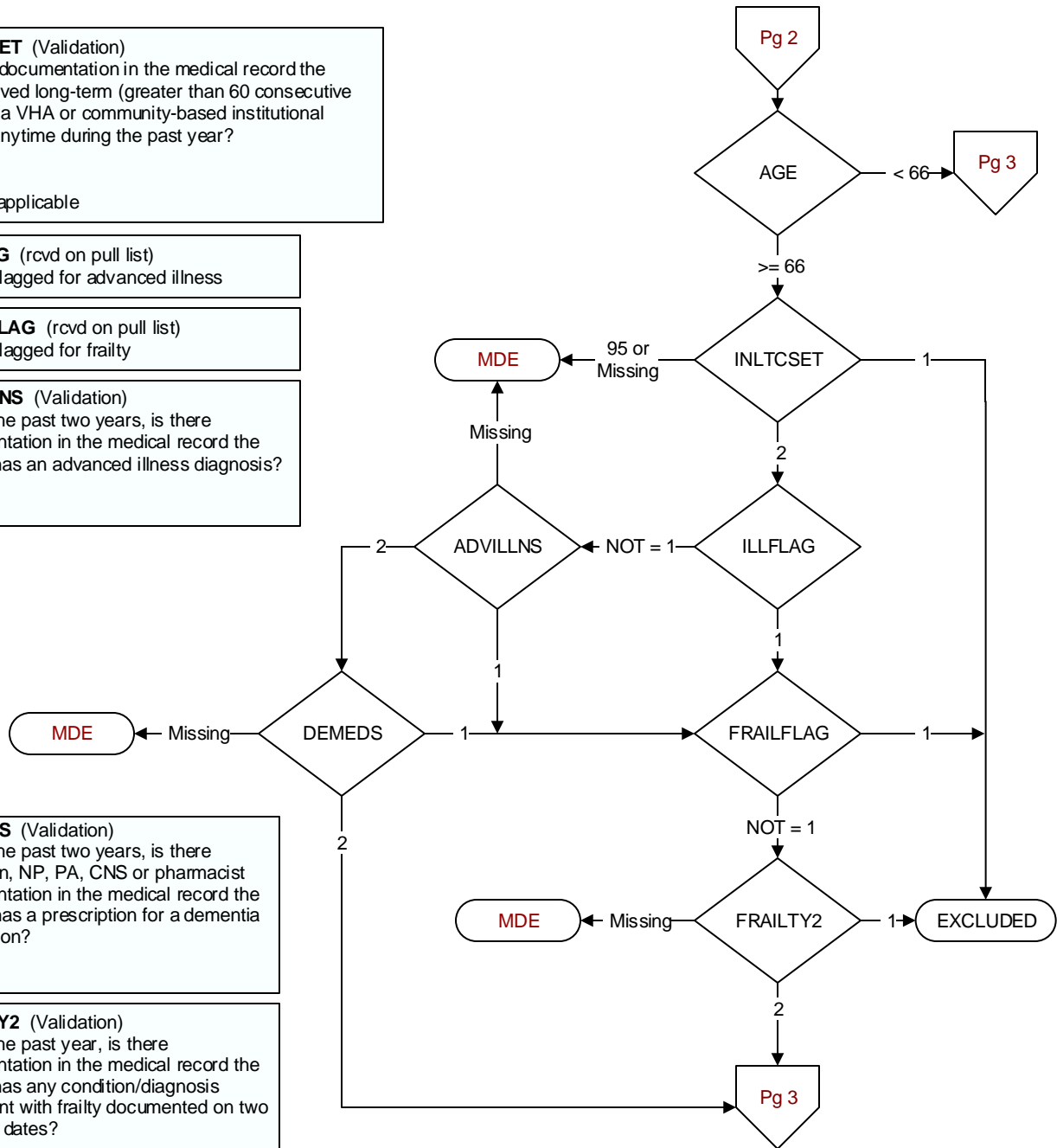

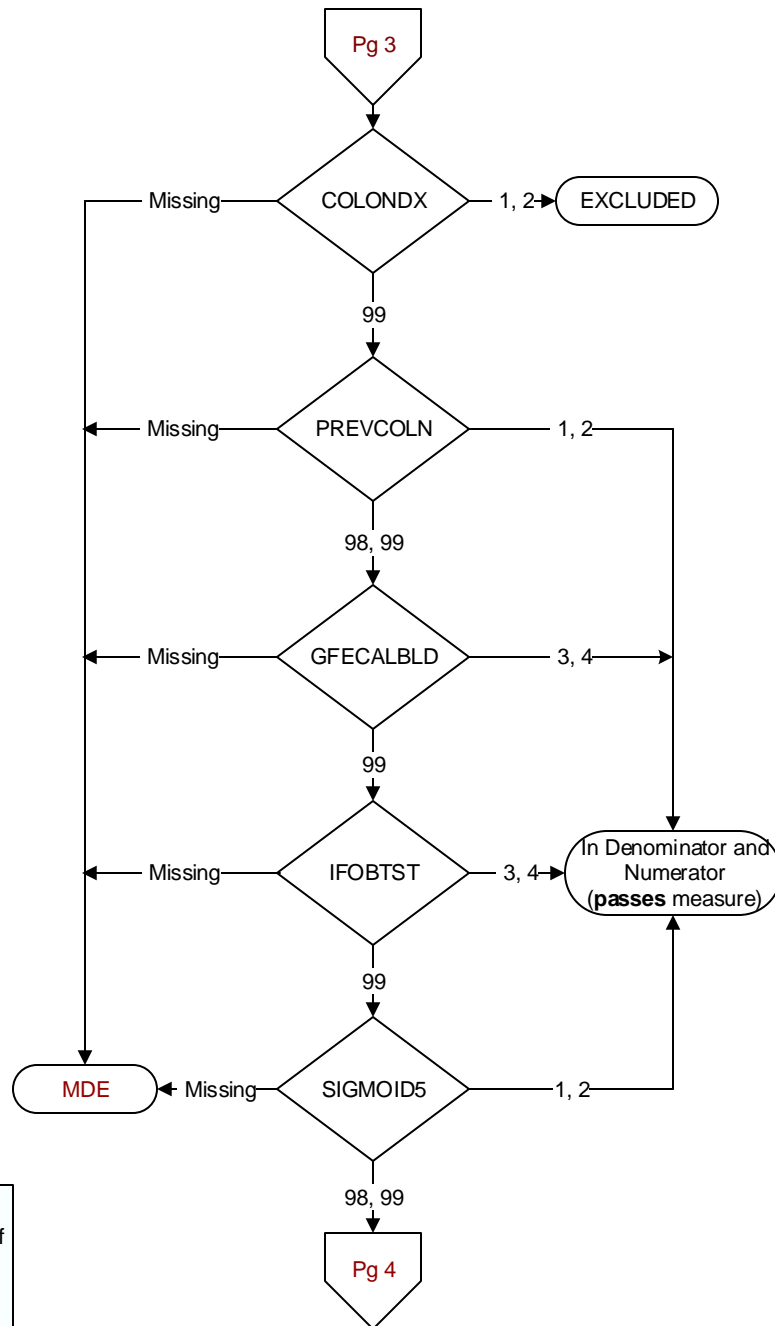

**COLONDX (PI)**  
Does the patient have a diagnosis of one of the following:  
1. Colon cancer  
2. Total colectomy  
99. Neither of these diagnoses

**PREVCOLN (PI)**  
Does the medical record contain the report of a colonoscopy performed within the past ten years?  
1. Colonoscopy performed by VHA  
2. Colonoscopy performed by a private sector provider  
98. Patient refused colonoscopy  
99. No documentation of colonoscopy performed within the past ten years

**GFECALBLD (PI)**  
Does the medical record contain the results of a three-card guaiac fecal occult blood testing done within the past year?  
3. Three-card guaiac FOBT done by VHA  
4. Three-card guaiac FOBT by private sector provider  
99. No result of three-card guaiac FOBT done within past year

**IFOBTST (PI)**  
Does the medical record contain the results of immunochemical fecal occult blood testing (iFOBT or FIT) done within the past year?  
3. iFOBT/FIT performed by VHA  
4. iFOBT/FIT performed by private sector provider  
99. No result of iFOBT/FIT done within past year

**SIGMOID5 (PI)**  
Does the medical record contain the report of a sigmoidoscopy performed within the past five years?  
1. Sigmoidoscopy performed by VHA  
2. Sigmoidoscopy performed by a private sector provider  
98. Patient refused sigmoidoscopy  
99. No documentation of sigmoidoscopy performed within last five years

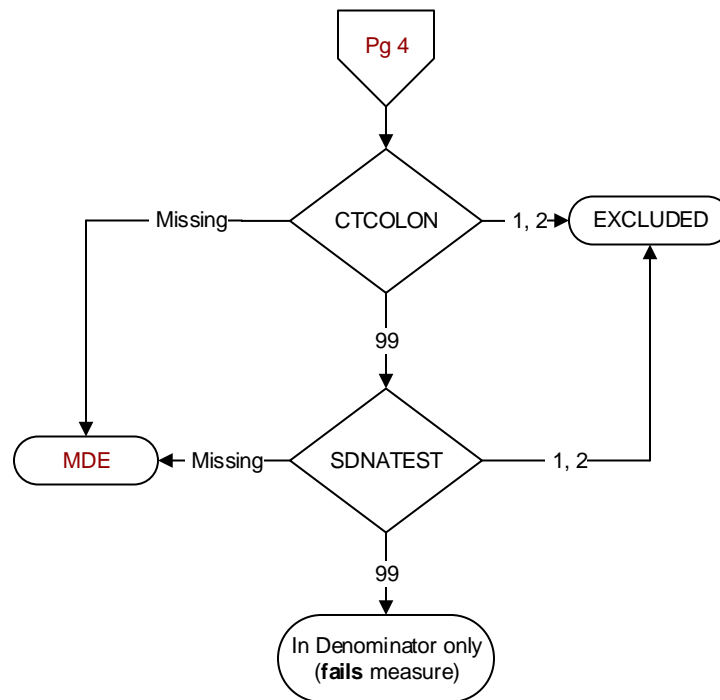

**CTCOLON (PI)**

Does the medical record contain the report of a CT colonography performed within the past five years?

1. CT colonography performed by VHA
2. CT colonography performed by a private sector provider
99. No documentation of CT colonography performed within the past five years

**SDNATEST (PI)**

Does the medical record contain the report of a stool- based DNA (FIT-DNA) test performed within the past three years?

1. Stool-based DNA (FIT-DNA) test performed by VHA
2. Stool-based DNA (FIT-DNA) test performed by a private sector provider
99. No documentation of stool-based DNA (FIT-DNA) test performed in the past three years