

Document Links:[CGPI Validation Module](#)[CGPI CVD Module](#)**COHORT**

16. AMI - Outpatient visit
 48. Female, age 20-69
 50. Random Sample
 51. Random Sample MH
 54. Frail/Elderly
 60. DM Outpatient

FEFLAG (rcvd on pull list)
 FE case flagged for CGPI
 review / scoring?

0. No
 1. Yes

OTHCARE (Validation)

Is there evidence in the medical record that
 within the past two years, the patient refused
 VHA Primary Care and is receiving ONLY his/
 her primary care in a non-VHA setting?

1. yes
 2. no

REVSTAT

REVIEW STATUS (not abstracted)
 0. Abstraction has not begun
 1. Abstraction in progress
 2. Abstraction completed w/o errors
 3. TVG failure (exclusion)
 4. Record contains missing data
 5. Administrative exclusion f

HOSPICE (Validation)

During the past year is there documentation in
 the medical record the patient is enrolled in a
 VHA or community-based hospice program?

1. Yes
 2. No

Did the patient have one or more of the following active diagnoses?
 (Validation)

SELM1 4 = Old Myocardial Infarction

ICD-9-CM code 412 (ICD-10 code I252) = old myocardial infarction.
 The abstractor may determine the patient had a past AMI from
 clinician documentation, and presence of the code is not an
 absolute requirement

-1 Yes
 0 No

STDYEND (rcvd on pull list).
 Last day of study interval

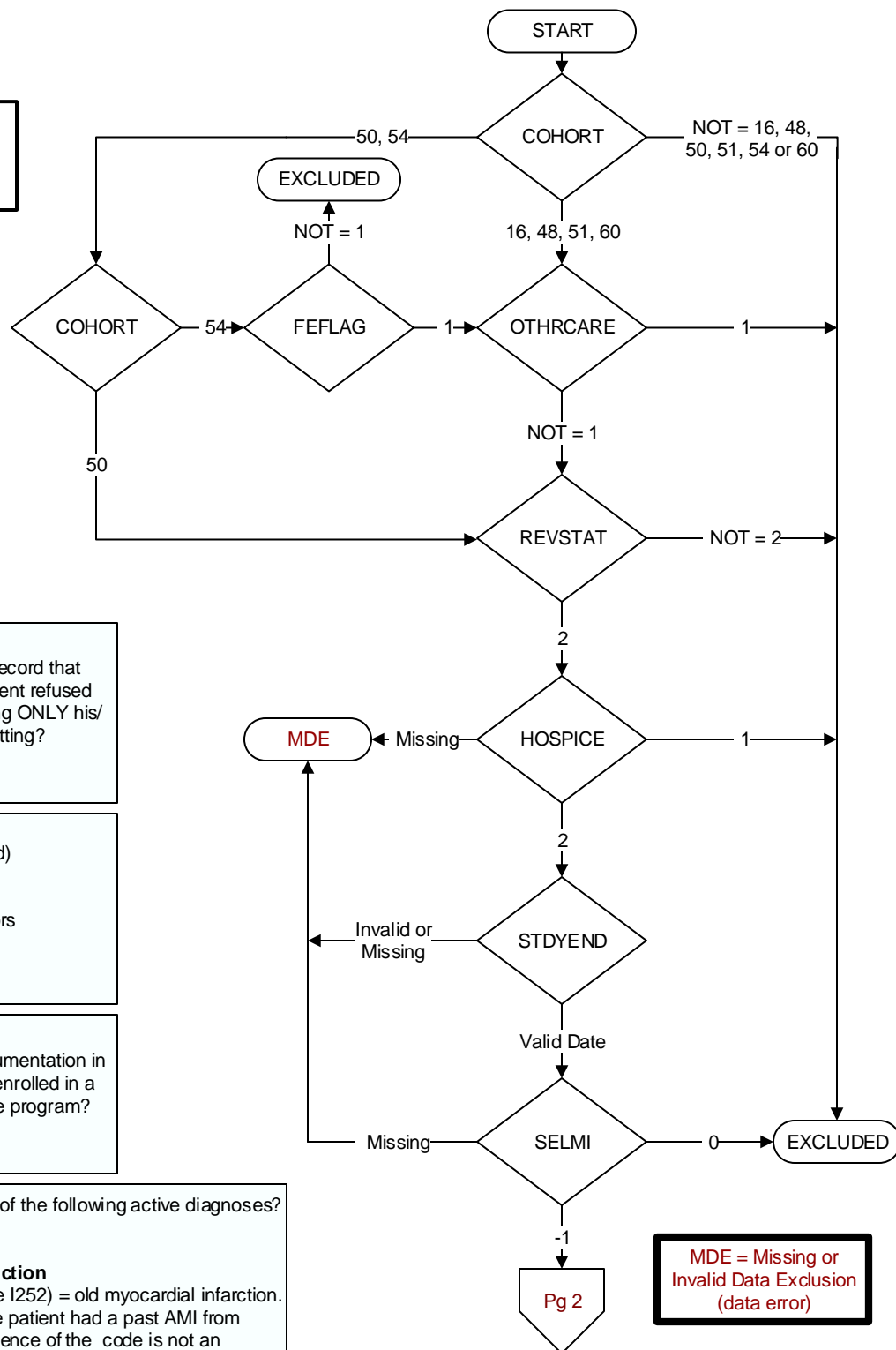

**MDE = Missing or
 Invalid Data Exclusion
 (data error)**

