

Document Links:[CGPI Validation Module](#)[CGPI PI Module](#)**COHORT**

16. AMI - Outpatient visit
 48. Female, age 20-69
 50. Random Sample
 51. Random Sample MH
 54. Frail/Elderly
 60. DM Outpatient

FEFLAG (rcvd on pull list)
 FE case flagged for CGPI
 review / scoring?
 0. No
 1. Yes

OTHCARE (Validation)

Is there evidence in the medical record that within the
 past two years, the patient refused VHA Primary
 Care and is receiving ONLY his/her primary care in a
 non-VHA setting?
 1. yes
 2. no

REVSTAT

REVIEW STATUS (not abstracted)

0. Abstraction has not begun
 1. Abstraction in progress
 2. Abstraction completed w/o errors
 3. TVG failure (exclusion)
 4. Record contains missing required answers
 5. Administrative exclusion from all measures

HOSPICE (PI module)

During the past year is there documentation in the
 medical record the patient is enrolled in a VHA or
 community-based hospice program?
 1. Yes
 2. No

CERNER (system flag)

Flag indicating facility is using the Oracle Health eHR
 1 = flagged
 0 = not flagged

MDE = Missing or
 Invalid Data Exclusion
 (data error)

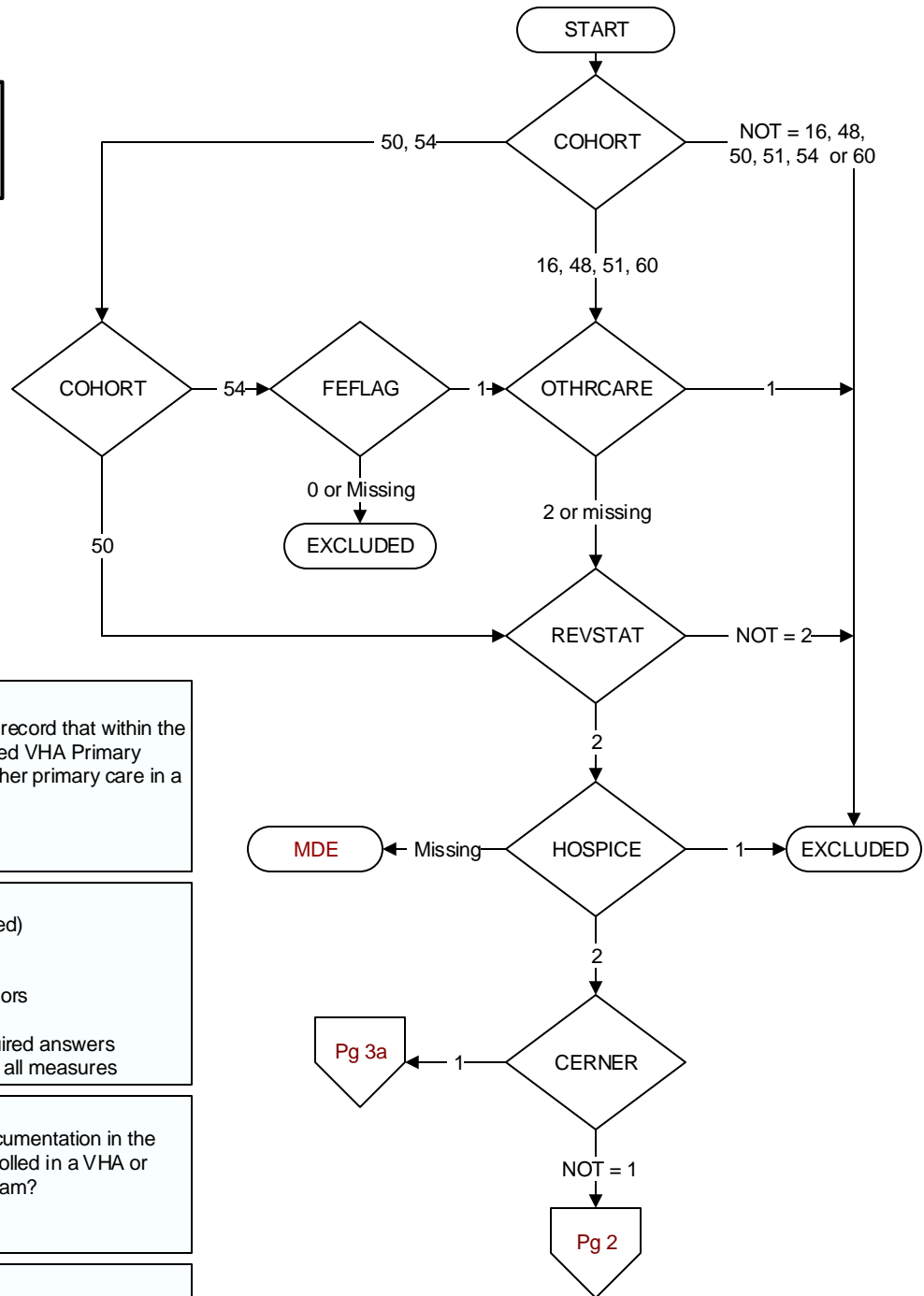

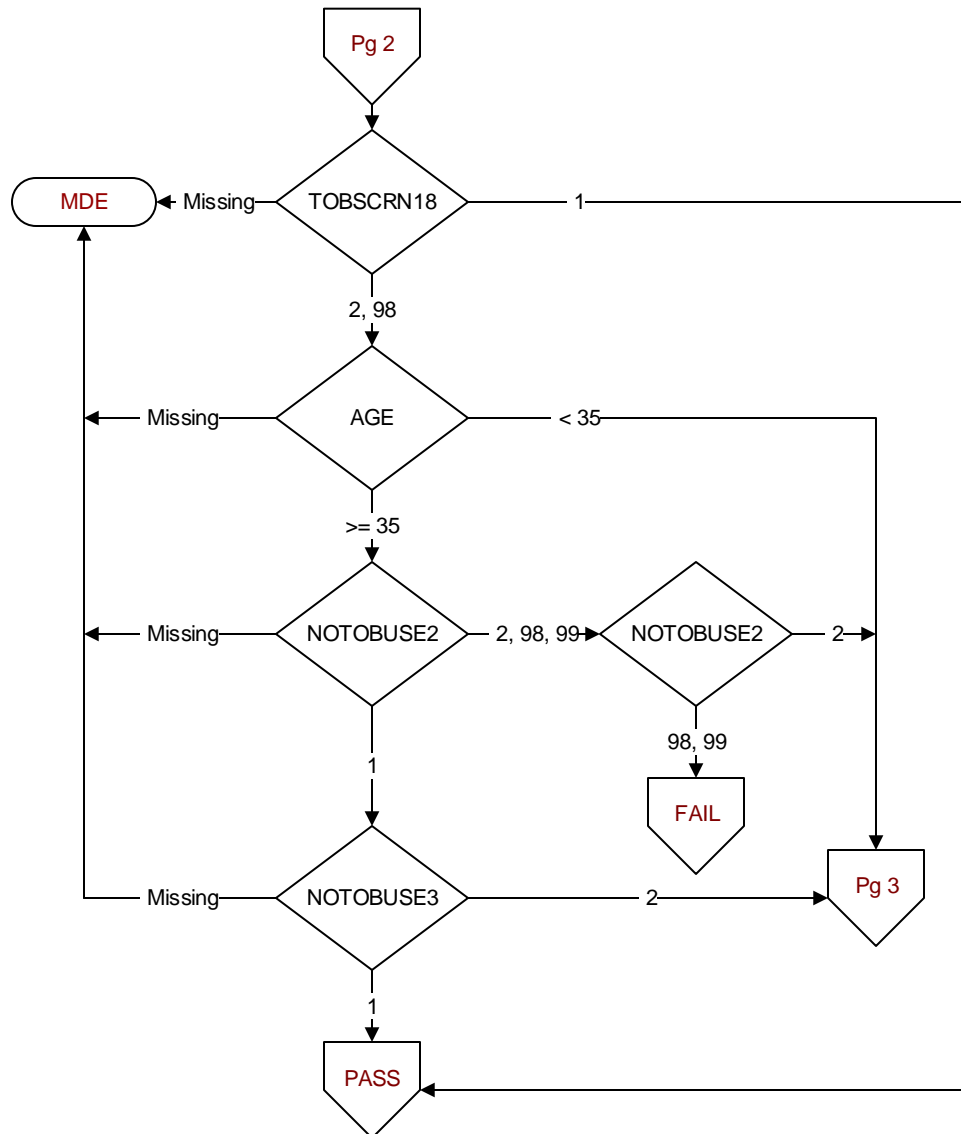
**TOBSCRN18** (PI module)

During the past year, was the patient screened for tobacco use by clinical staff using the **National Clinical Reminder for Tobacco Use**?

1. Yes
2. No

98. Patient declined to answer National Clinical Reminder for Tobacco Use screening questions

NOTOBUSE3 (PI module)

During the time frame from (computer to display stdybeg – five years and stdybeg – 2 years), does the Tobacco Use Screen documentation indicated on at least two occasions that the patient has never smoked cigarettes or used other types of tobacco (cigars, pipe smoking, snuff, dip, or chewing tobacco)?

1. Yes
2. No

NOTOBUSE2 (PI module)

During the time frame from (computer to display stdybeg – 2 years to stdyend – 1 year), does the Tobacco Use Screen documentation indicate the patient has never smoked cigarettes or used other types of tobacco (cigars, pipe smoking, snuff, dip, or chewing tobacco)?

1. Yes
2. No

98. Patient declined to answer National Clinical Reminder for Tobacco Use screening questions
99. Tobacco Use Screen not documented during specified time frame

AGE (Calculated field)

NEXUS clinic visit date – BIRTHDT

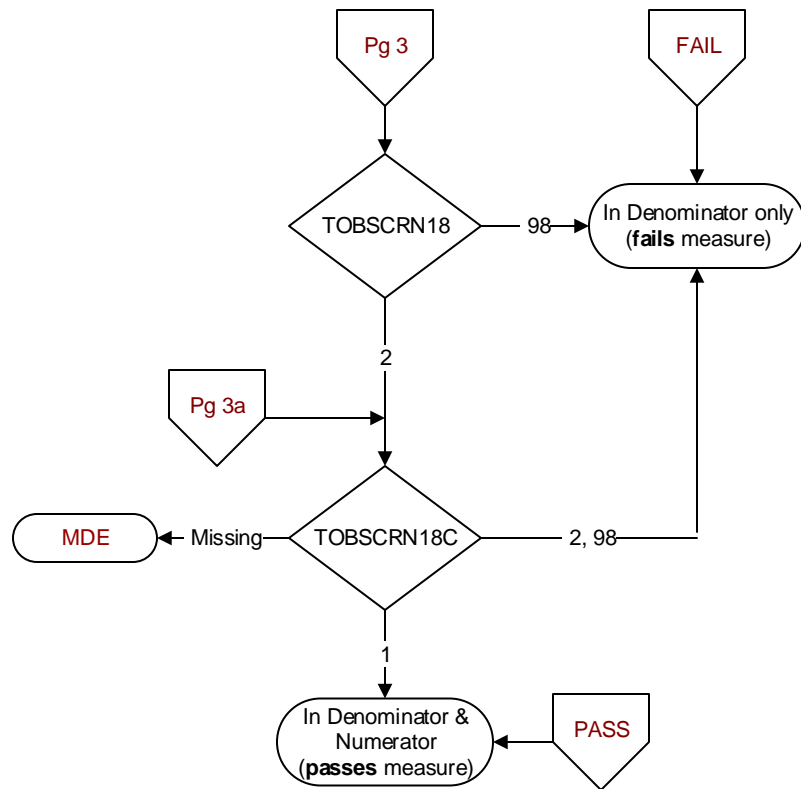
**TOBSCRN18C (PI)**

During the past year, was the patient screened for or asked about tobacco use by an acceptable provider at a VHA facility that uses the Oracle Health electronic health record?

1. Yes

2. No

98. Patient declined to answer screening questions