

**Document Links:**[CGPI Validation Module](#)[CGPI PI Module](#)**COHORT**

16. AMI - Outpatient visit  
 48. Female, age 20-69  
 50. Random Sample  
 51. Random Sample MH  
 54. Frail/Elderly  
 60. DM Outpatient

**FEFLAG** (rcvd on pull list)  
 FE case flagged for CGPI  
 review / scoring?

0. No  
 1. Yes

**OTHCARE** (Validation)

Is there evidence in the medical record that within  
 the past two years, the patient refused VHA Primary  
 Care and is receiving ONLY his/her primary care in  
 a non-VHA setting?

1. yes  
 2. no

**REVSTAT**

REVIEW STATUS (not abstracted)  
 0. Abstraction has not begun  
 1. Abstraction in progress  
 2. Abstraction completed w/o errors  
 3. TVG failure (exclusion)  
 4. Record contains missing data  
 5. Administrative exclusion

**SEX** (rcvd on pull list)

Patient's gender  
 1. male  
 2. female  
 3. unknown

**AGE** (Calculated field)  
 NEXUS clinic visit date –  
 BIRTHDT

**HOSPICE** (Validation)

During the past year is there documentation in the  
 medical record the patient is enrolled in a VHA or  
 community-based hospice program?

1. Yes  
 2. No

**PALLCARE** (Validation)

During the past year is there  
 documentation in the medical record  
 the patient is enrolled in a VHA or  
 community-based palliative care  
 program?

1. Yes  
 2. No

**MDE = Missing or  
 Invalid Data Exclusion  
 (data error)**

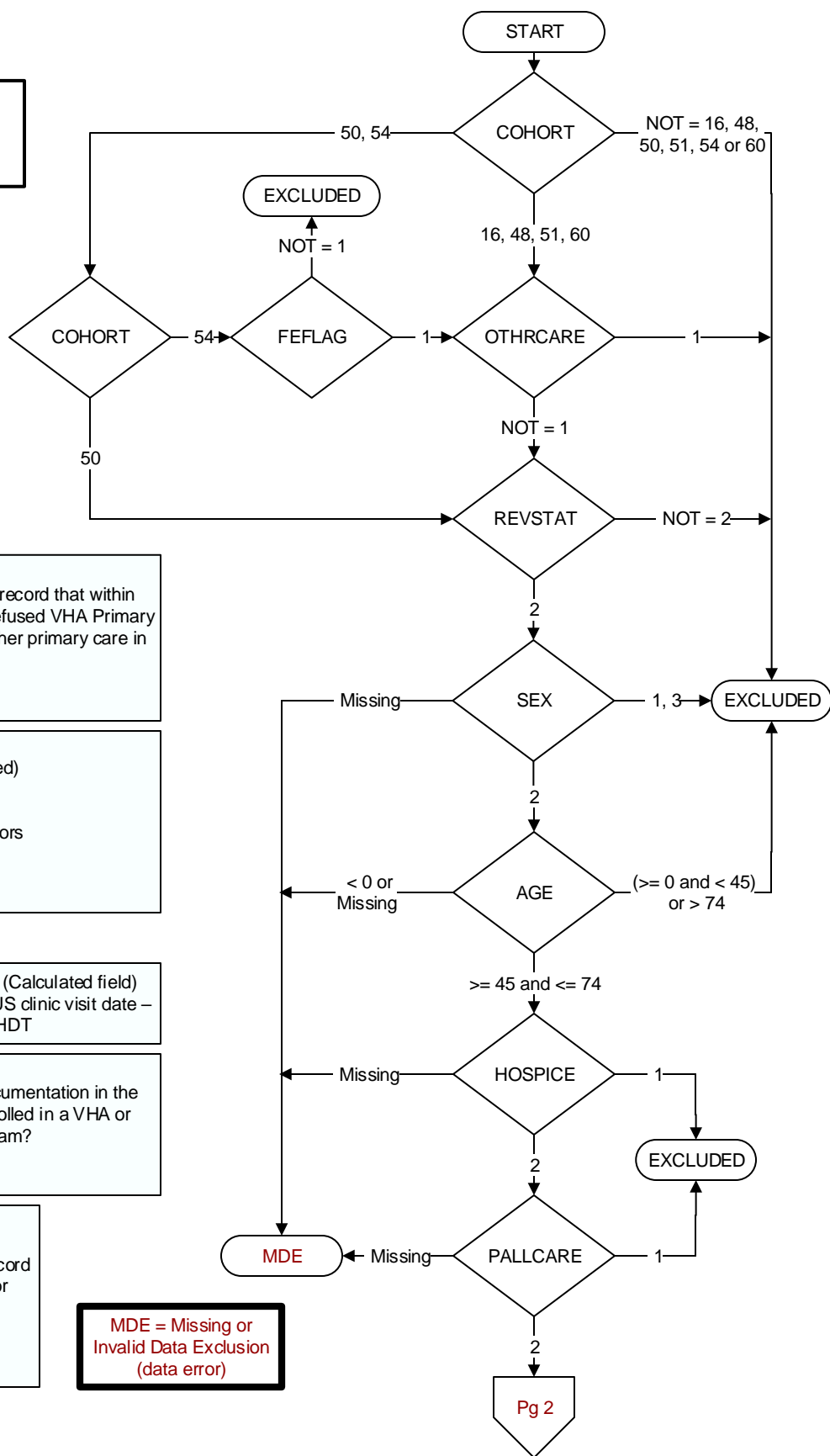

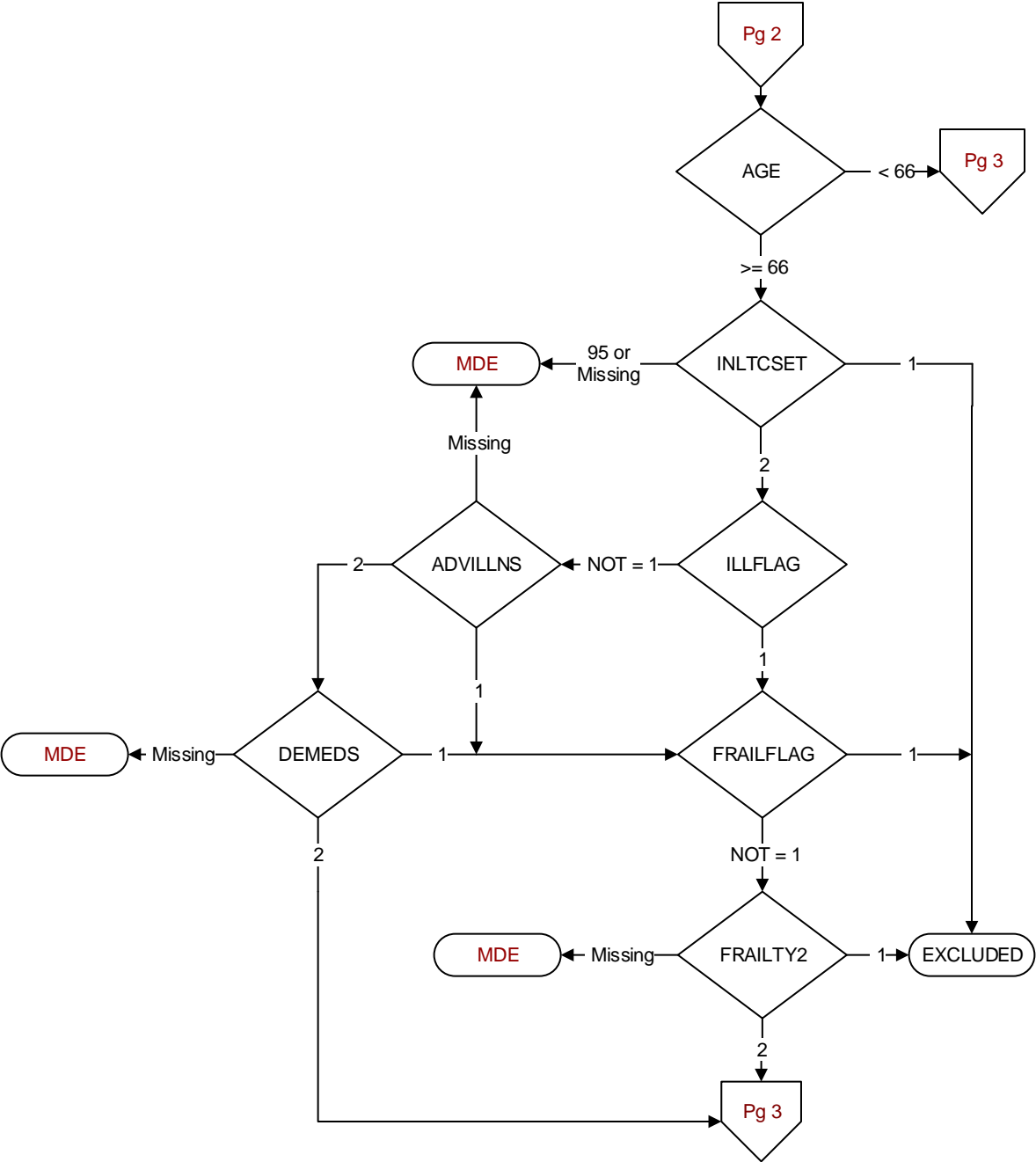

**ADVILLNS (Validation)**  
During the past two years, is there documentation in the medical record the patient has an advanced illness diagnosis?  
1. Yes  
2. No

**INLTCSET (Validation)**  
Is there documentation in the medical record the patient lived long-term (greater than 60 consecutive days) in a VHA or community-based institutional setting anytime during the past year?  
1. Yes  
2. No  
95. Not applicable

**DEMEDS (Validation)**  
During the past two years, is there physician, NP, PA, CNS or pharmacist documentation in the medical record the patient has a prescription for a dementia medication?  
1. Yes  
2. No

**ILLFLAG (rcvd on pull list)**  
Patient flagged for advanced illness

**FRAILFLAG (rcvd on pull list)**  
Patient flagged for frailty

**FRAILITY2 (Validation)**  
During the past year, is there documentation in the medical record the patient has anycondition/ diagnosis consistent with frailty documented on two different dates?  
1. Yes  
2. No

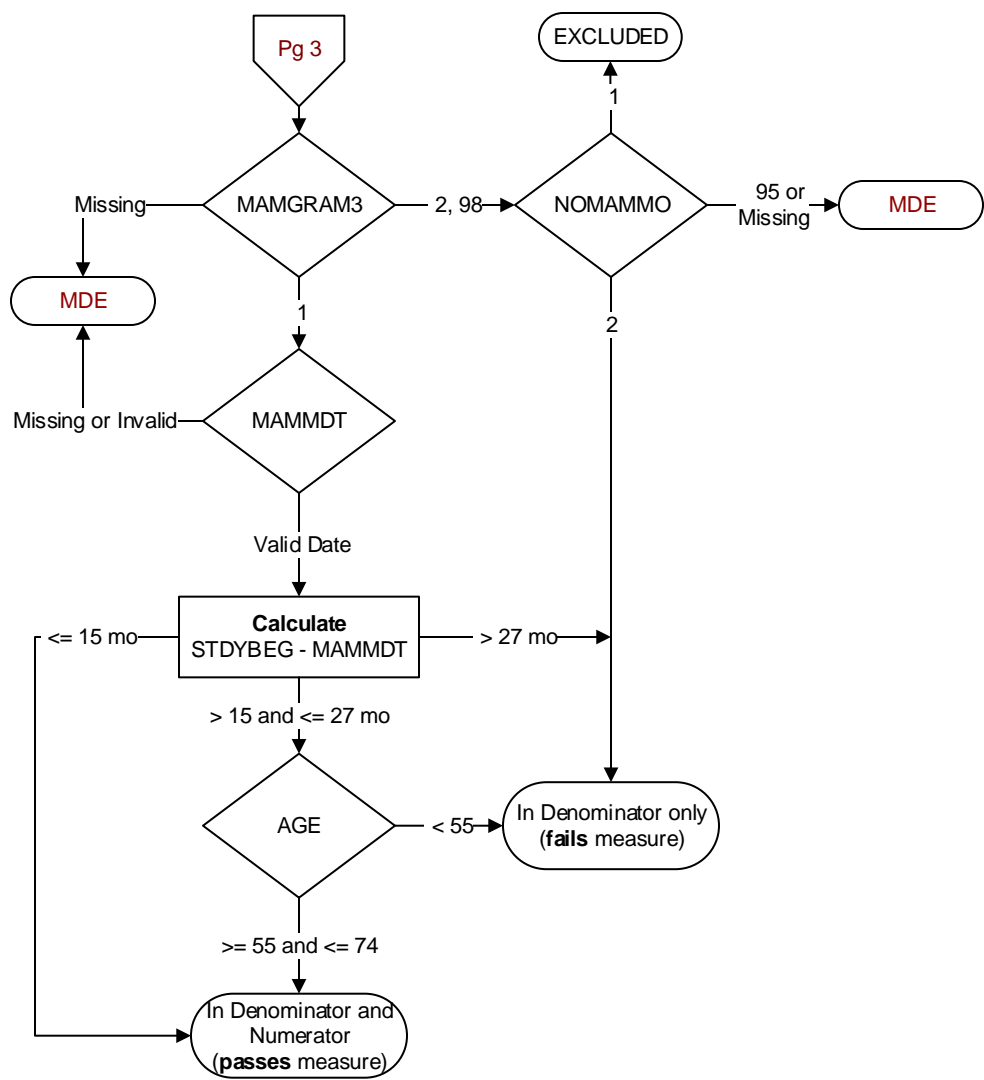

**MAMGRAM3** (PI Module)  
Does the medical record contain the report of a mammogram [screening, digital or tomosynthesis (3D mammogram)] performed for this patient during the timeframe from (computer to display stdybeg – 27 months to stdyend)?  
1. Yes  
2. No  
98. Patient refused to have mammogram performed

**MAMMDT** (PI Module)  
Enter the date of the most recent mammogram [screening, digital or tomosynthesis (3D mammogram)] performed during the past 27 months.

**NOMAMMO** (PI)  
Does the record document the patient had a bilateral mastectomy or gender alteration in the past?  
1. Yes  
2. No  
95. Not applicable