

Document Links:

- [CGPI Validation Module](#)
- [CGPI PI Module](#)

COHORT
16. AML - Outpatient visit
48. Female, age 20-69
50. Random Sample
51. Random Sample MH
54. Frail/Elderly
60. DM Outpatient
68. Contract CBOC

FEFLAG (rcvd on pull list)
FE case flagged for CGPI review / scoring?
0. No
1. Yes

OTHCARE (Validation)
Is there evidence in the medical record that within the past two years, the patient refused VHA Primary Care and is receiving ONLY his/her primary care in a non-VHA setting?
1. yes
2. no

REVSTAT
REVIEW STATUS (not abstracted)
0. Abstraction has not begun
1. Abstraction in progress
2. Abstraction completed w/o errors
3. TVG failure (exclusion)
4. Record contains missing data
5. Administrative exclusion from all measures

HOSPICE (Validation)
During the past year is there documentation in the medical record the patient is enrolled in a VHA or community-based hospice program?
1. Yes
2. No

AGE (Calculated field)
NEXUS clinic vist dt - patient date of birth

SEX (rcvd on pull list)
Patient's gender
1. male
2. female
3. unknown

MDE = Missing or Invalid Data Exclusion (data error)

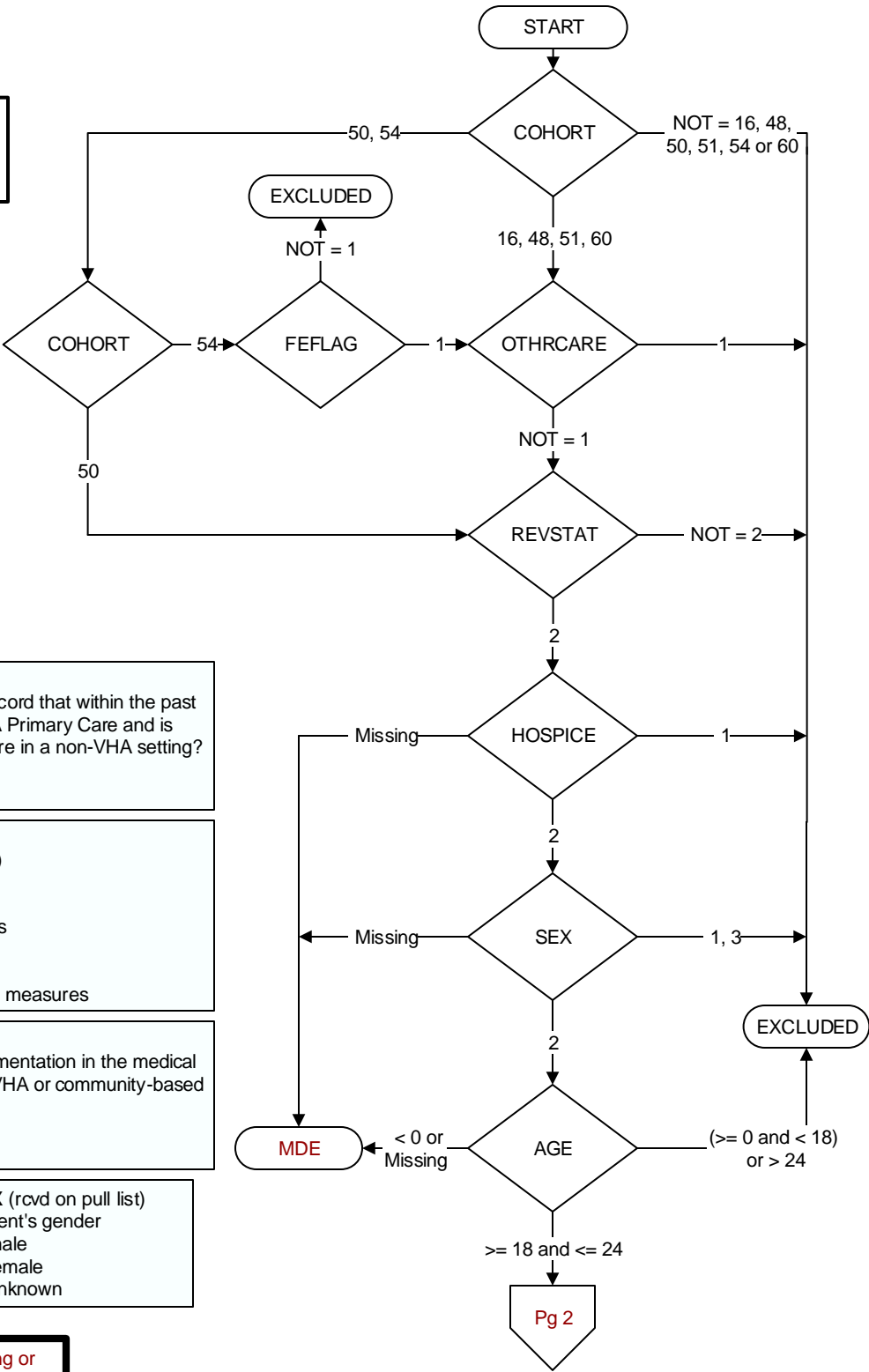

Is there documentation in the medical record of any of the following during the past year? (PI)
Indicate all that apply:
SXACTV1. Prescription for contraceptives
SXACTV2. Pregnancy
SXACTV3. Documentation the patient is sexually active
SXACTV4. Pregnancy test performed
SXACTV99. None of the above documented during the past year
 -1 = Yes
 0 = No

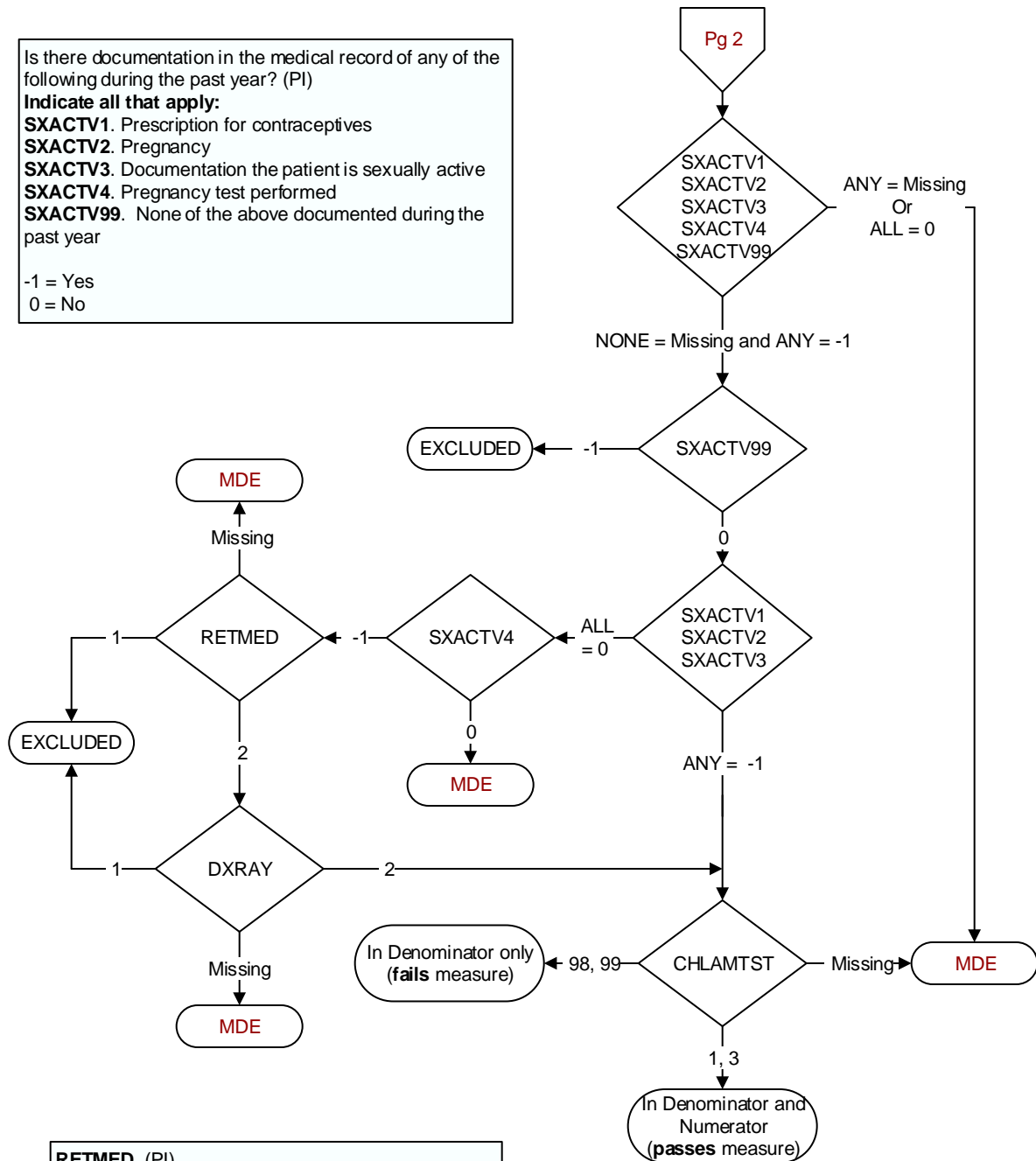

RETMED (PI)
 During the time frame from (computer to enter prgtstdt to prgtstdt + 6 days) is there documentation of a prescription for a retinoid medication?
 1. Yes
 2. No

DXRAY (PI)
 During the time frame from (computer to enter prgtstdt to prgtstdt + 6 days) is there documentation of a diagnostic x-ray performed?
 1. Yes
 2. No

CHLAMTST (PI)
 Does the medical record contain the report of a chlamydia test performed for this patient within the past year?
 1. Chlamydia test performed by VHA
 3. Chlamydia test performed by private sector provider
 98. Patient refused all chlamydia tests
 99. No documentation a chlamydia test was performed