

Document Links:

[CGPI Validation Module](#)  
[CGPI PI Module](#)

**COHORT**  
16. AMI - Outpatient visit  
48. Female, age 20-69  
50. Random Sample  
51. Random Sample MH  
54. Frail/Elderly  
60. DM Outpatient

**FEFLAG** (rcvd on pull list)  
FE case flagged for CGPI review / scoring?  
0. No  
1. Yes

**OTHCARE** (Validation)  
Is there evidence in the medical record that within the past two years, the patient refused VHA Primary Care and is receiving ONLY his/her primary care in a non-VHA setting?  
1. yes  
2. no

**REVSTAT**  
REVIEW STATUS (not abstracted)  
0. Abstraction has not begun  
1. Abstraction in progress  
2. Abstraction completed w/o errors  
3. TVG failure (exclusion)  
4. Record contains missing required answers  
5. Administrative exclusion from all measures

**HOSPICE** (Validation)  
During the past year is there documentation in the medical record the patient is enrolled in a VHA or community-based hospice program?  
1. Yes  
2. No

**CERNER** (system flag)  
Flag indicating facility is using the Oracle Health eHR

MDE = Missing or Invalid Data Exclusion (data error)

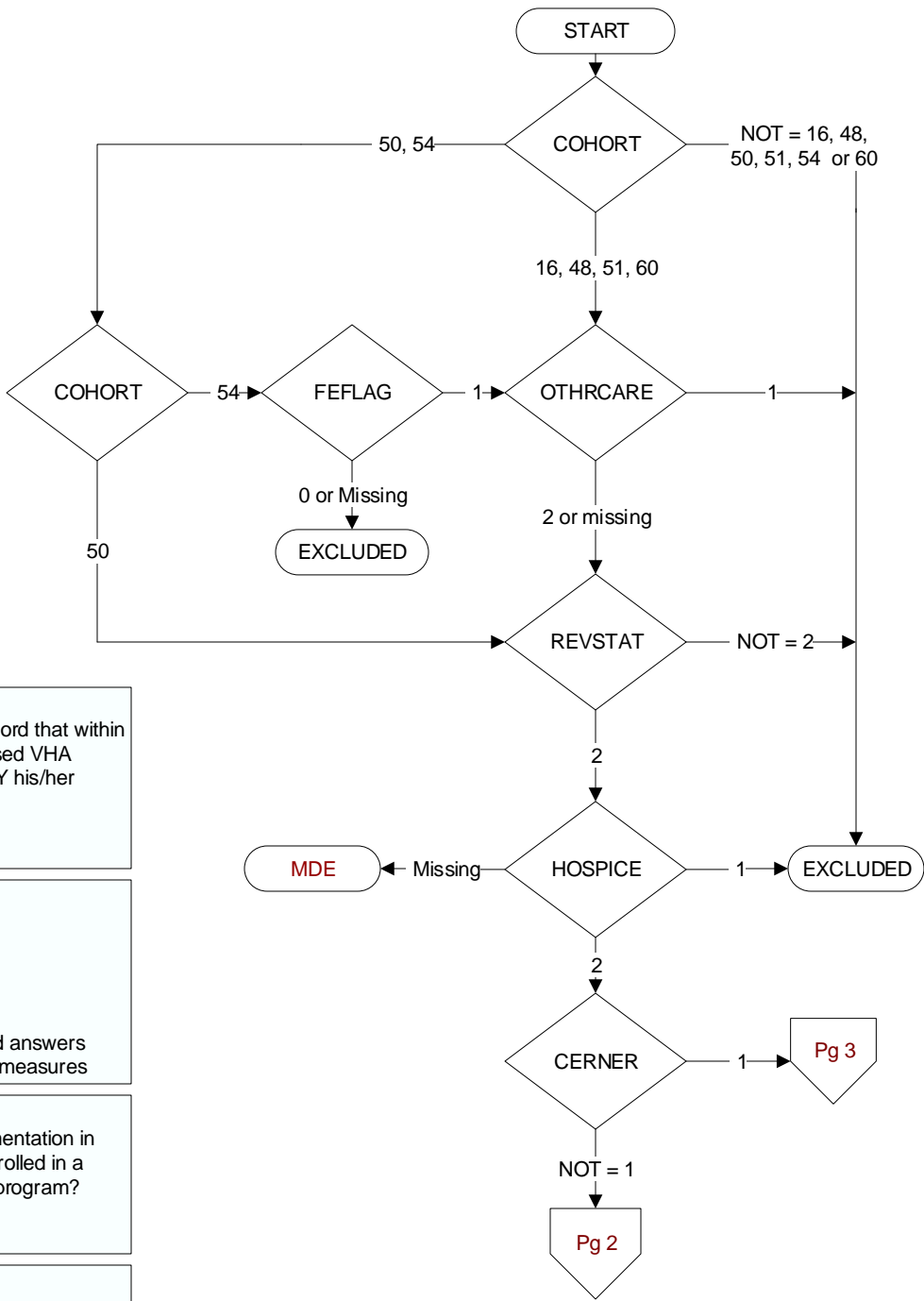

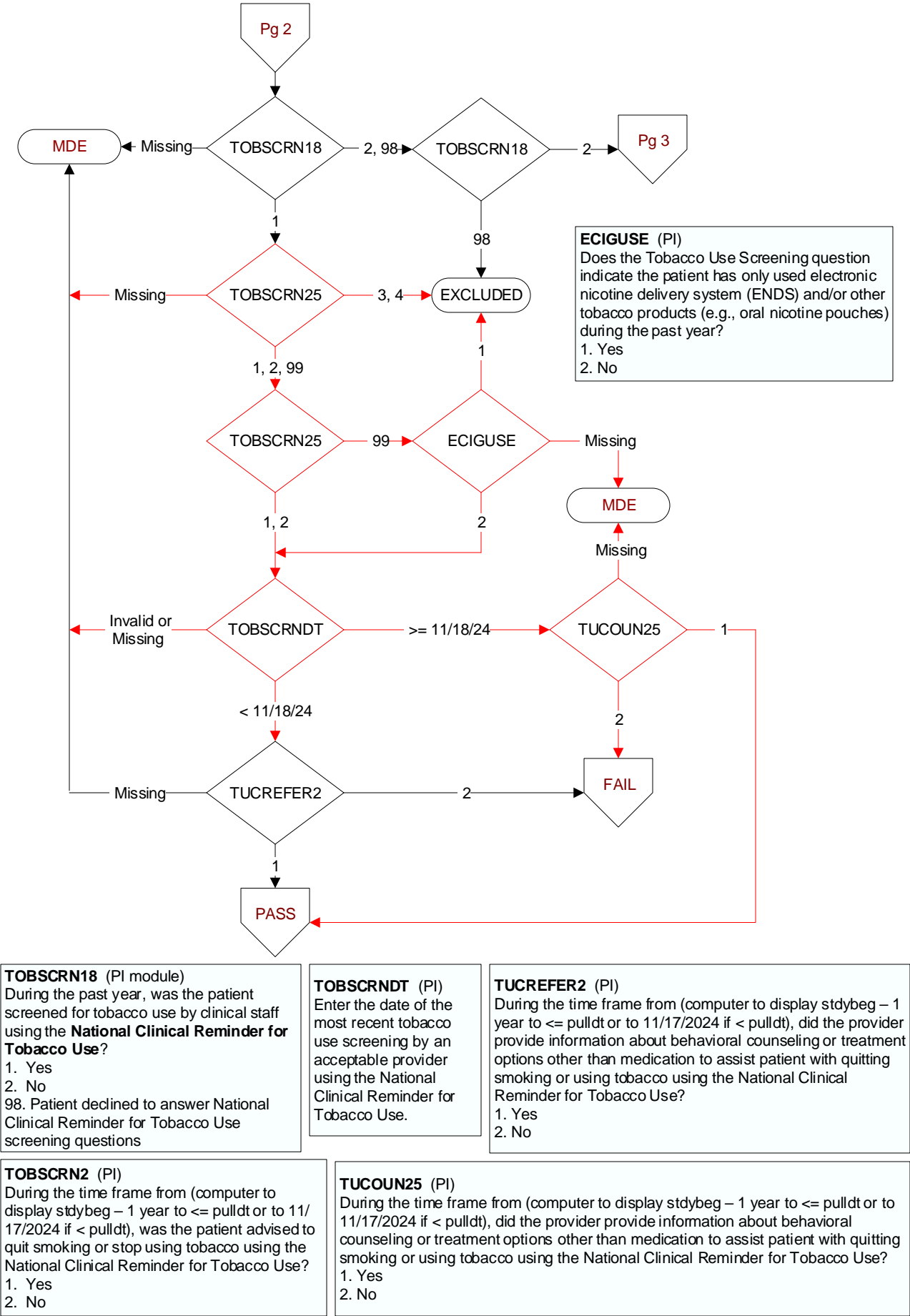

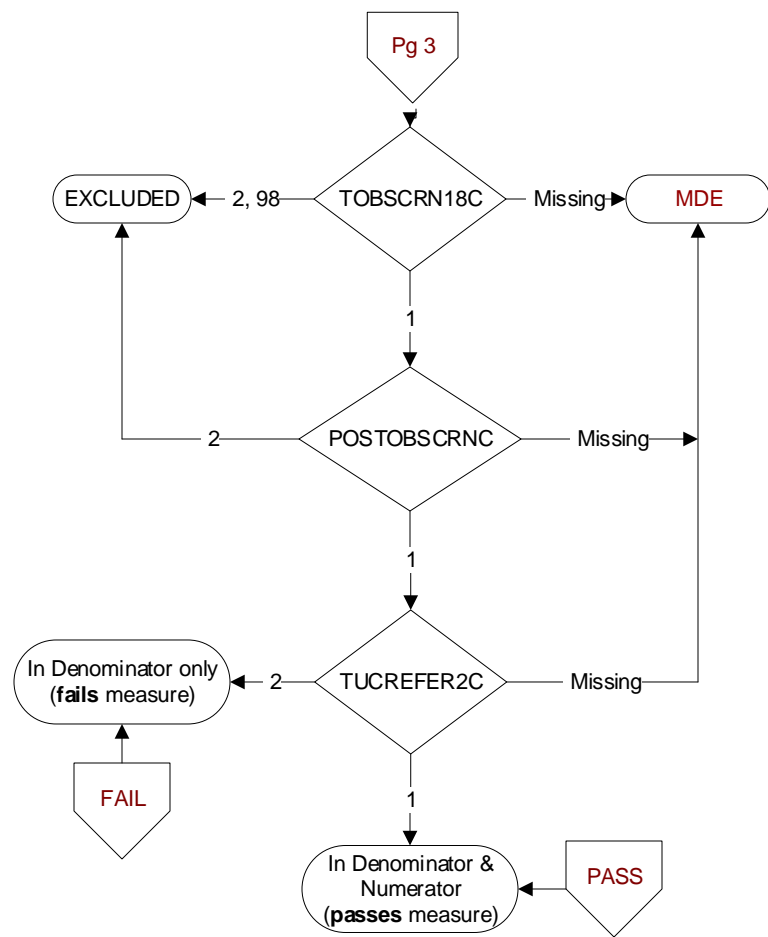

**TOBSCRN18C (PI)**  
During the past year, was the patient screened for tobacco use by an acceptable provider?  
1. Yes  
2. No  
98. Patient declined to answer screening questions

**POSTOBSCRNC (PI)**  
Was the tobacco screening done on (computer to display tobscmdtc) positive for tobacco use?  
1. Yes  
2. No

**TUCREFER2C (PI)**  
During the past year, did the provider provide information about behavioral counseling or treatment options other than medication to assist patient with quitting smoking or using tobacco?  
1. Yes  
2. No