

Document Links:[CGPI Validation Module](#)[CGPI PI Module](#)**COHORT**

16. AMI - Outpatient visit
 48. Female, age 20-69
 50. Random Sample
 51. Random Sample MH
 54. Frail/Elderly
 60. DM Outpatient

FEFLAG (rcvd on pull list)
 FE case flagged for CGPI
 review / scoring?

0. No
 1. Yes

OTHCARE (Validation)

Is there evidence in the medical record that within
 the past two years, the patient refused VHA
 Primary Care and is receiving ONLY his/her
 primary care in a non-VHA setting?

1. yes
 2. no

REVSTAT

REVIEW STATUS (not abstracted)

0. Abstraction has not begun
 1. Abstraction in progress
 2. Abstraction completed w/o errors
 3. TVG failure (exclusion)
 4. Record contains missing data
 5. Administrative exclusion from all measures

HOSPICE (Validation)

During the past year is there documentation in
 the medical record the patient is enrolled in a
 VHA or community-based hospice program?

1. Yes
 2. No

BNMRTRNS (PI)

During the past year is there documentation in
 the medical record the patient had a bone
 marrow transplant?

1. Yes
 2. No

CHEMOEXC (PI)

Is there documentation in the medical record the
 patient received chemotherapy during the past
 year?

1. Yes
 2. No

**MDE = Missing or
 Invalid Data Exclusion
 (data error)**

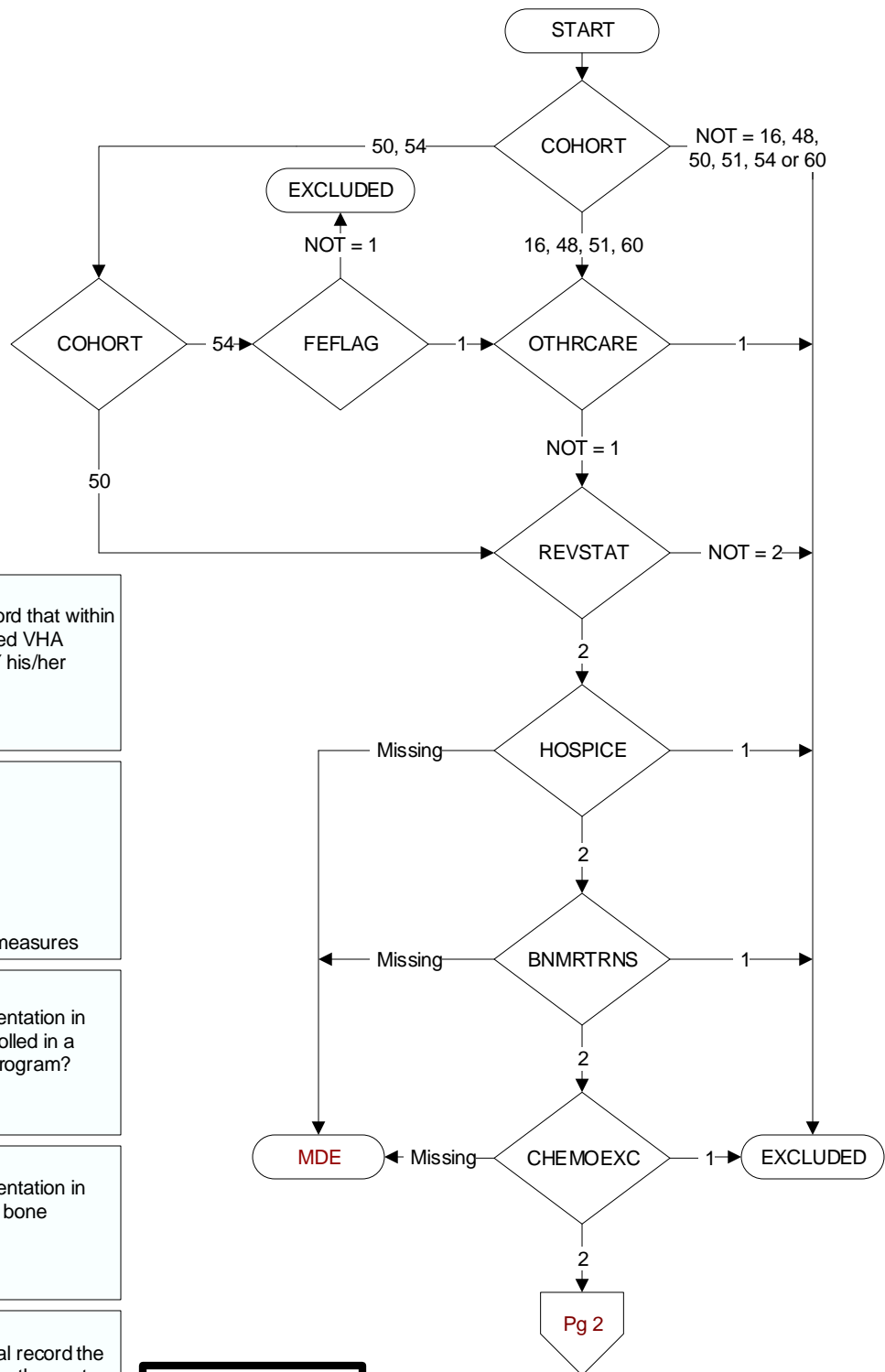

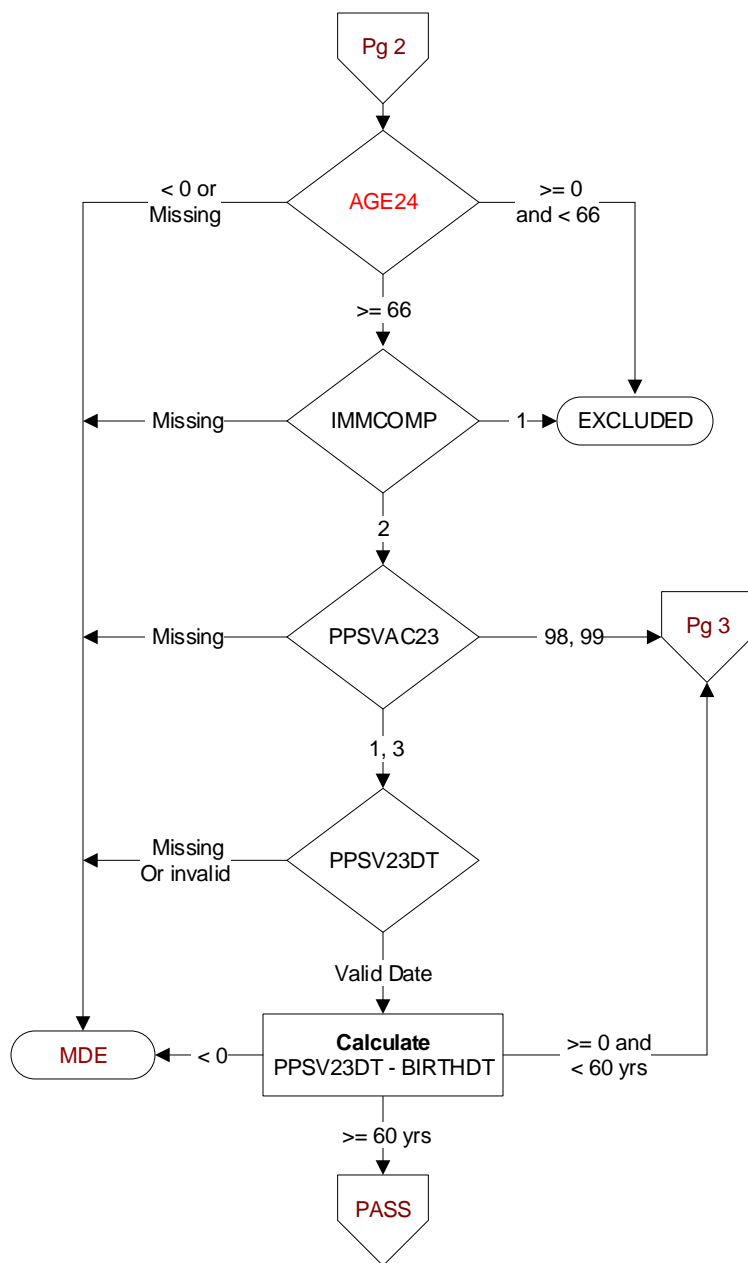
**AGE24**

Calculated field (01/01/24 - BIRTHDT).

IMMCOMP (PI)

At any time in the patient's history through (computer to display stdyend) is there documentation of any of the following in the medical record?

- Immunocompromising conditions
- Anatomic or functional asplenia
- Sickle cell disease and HB-S disease
- Cerebrospinal fluid leak(s)
- Cochlear implant(s)

1. Yes
2. No

PPSVAC23 (PI)At any time, not later than the study end date, did the veteran receive the **PPSV23 (Pneumovax 23®, Pnu-Imune 23®)** or Pneumovax vaccination, either as an inpatient or outpatient?

1. received **PPSV23 (Pneumovax 23®, Pnu-Imune 23®)** or Pneumovax vaccination from VHA
3. received **PPSV23 (Pneumovax 23®, Pnu-Imune 23®)** or Pneumovax vaccination from private sector provider
98. patient refused **PPSV23 (Pneumovax 23®, Pnu-Imune 23®)** or Pneumovax vaccination
99. no documentation patient received **PPSV23 (Pneumovax 23®, Pnu-Imune 23®)** or Pneumovax vaccination

PPSV23DT (PI)Enter the date of the **PPSV23 (Pneumovax 23®, Pnu-Imune 23®)** or Pneumovax vaccination.**BIRTHDT (rcvd on pull list)**

Patient date of birth

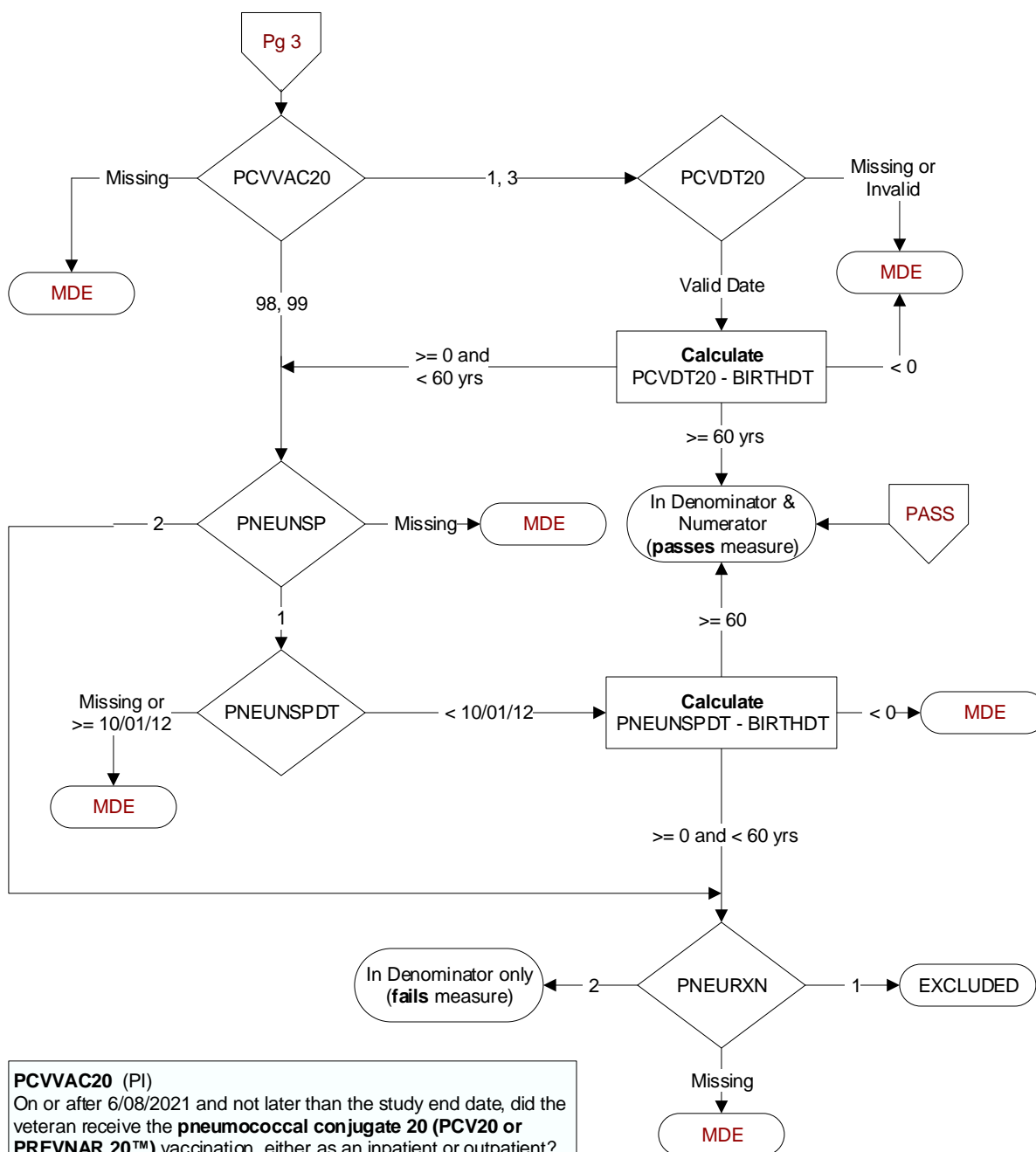

PCVVAC20 (PI)
On or after 6/08/2021 and not later than the study end date, did the veteran receive the **pneumococcal conjugate 20 (PCV20 or PREVNAR 20™)** vaccination, either as an inpatient or outpatient?

- received PCV20 or PREVNAR 20™ vaccination from VHA
- received PCV20 or PREVNAR 20™ vaccination from private sector provider
- patient refused PCV20 or PREVNAR 20™ vaccination
- no documentation patient received PCV20 or PREVNAR 20™ vaccination

PCVDT20 (PI)
Enter the date of the PCV20 or PREVNAR 20™ vaccination.

PNEUNSP (PI)
Prior to 10/01/2012, is there documentation in the medical record of an unspecified pneumococcal vaccination?

- Yes
- No

PNEUNSPDT (PI)
Enter the date that the unspecified pneumococcal vaccination was given.

PNEURXN (PI)
Is there documentation in the medical record of a prior anaphylactic reaction to a pneumococcal vaccine?

- Yes
- No