

Document Links:

[CGPI Validation Module](#)

[CGPI PI Module](#)

COHORT

16. AMI - Outpatient visit
48. Female, age 20-69
50. Random Sample
51. Random Sample MH
54. Frail/Elderly
60. DM Outpatient

FEFLAG (rcvd on pull list)

FE case flagged for CGPI review / scoring?
0. No
1. Yes

OTHCARE (Validation)

Is there evidence in the medical record that within the past two years, the patient refused VHA Primary Care and is receiving ONLY his/her primary care in a non-VHA setting?
1. yes
2. no

REVSTAT

REVIEW STATUS (not abstracted)
0. Abstraction has not begun
1. Abstraction in progress
2. Abstraction completed w/o errors
3. TVG failure (exclusion)
4. Record contains missing data
5. Administrative exclusion

SEX (rcvd on pull list)

Patient's gender
1. male
2. female
3. unknown

AGE (Calculated field)
NEXUS clinic visit date – BIRTHDT

HOSPICE (Validation)

During the past year is there documentation in the medical record the patient is enrolled in a VHA or community-based hospice program?
1. Yes
2. No

PALLCARE (Validation)

During the past year is there documentation in the medical record the patient is enrolled in a VHA or community-based palliative care program?
1. Yes
2. No

MDE = Missing or Invalid Data Exclusion (data error)

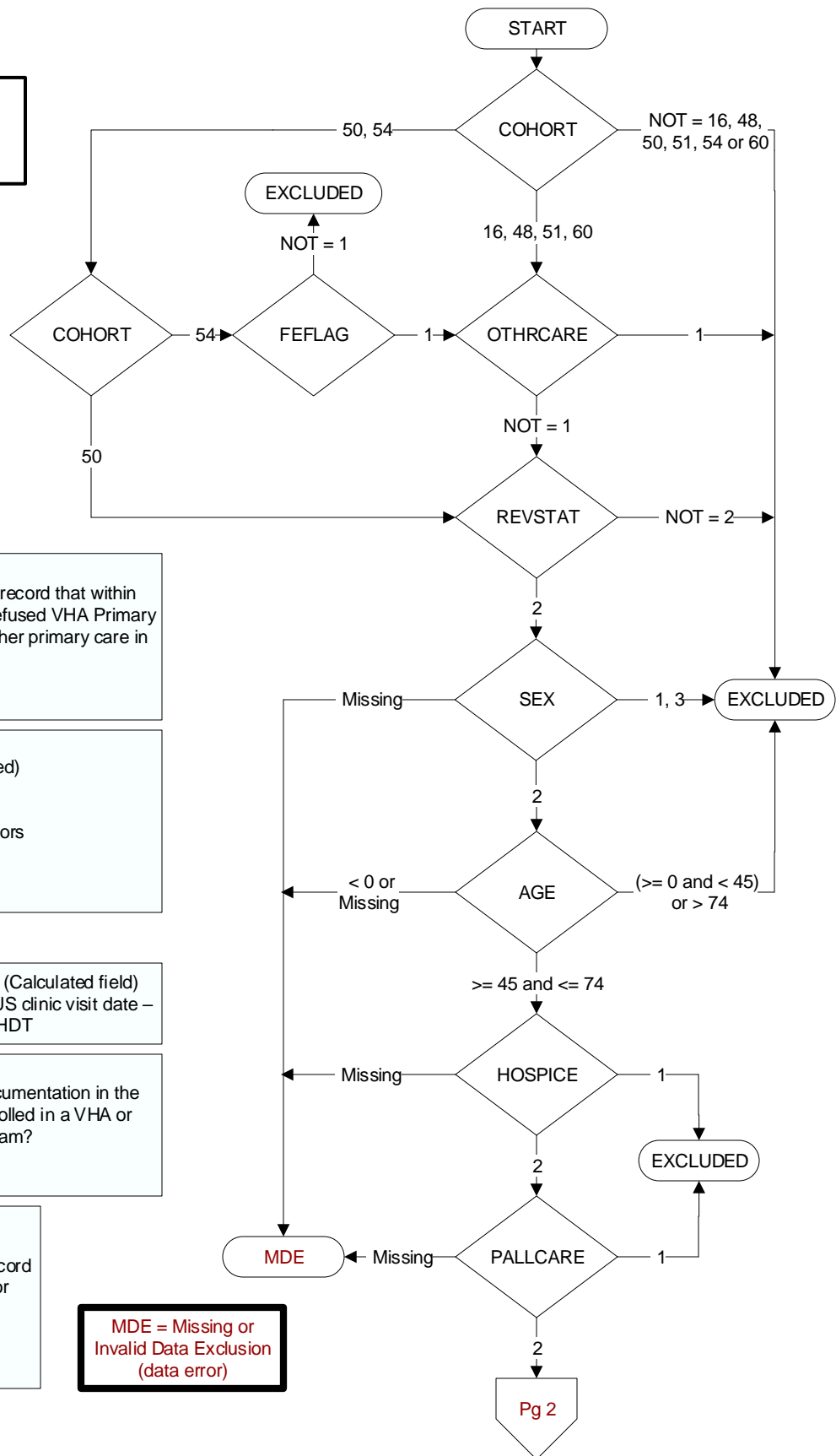

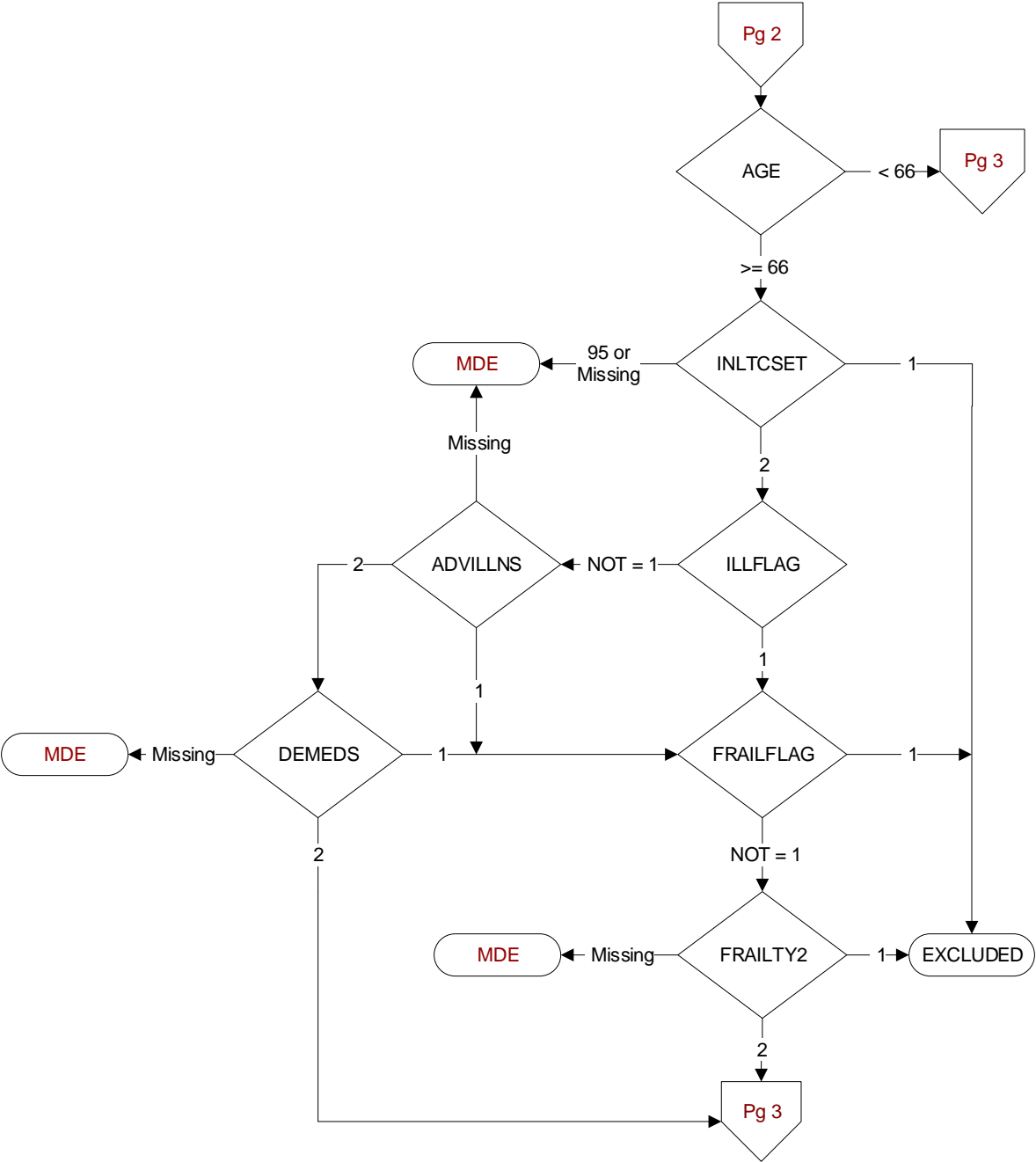

ADVILLNS (Validation)
During the past two years, is there documentation in the medical record the patient has an advanced illness diagnosis?
1. Yes
2. No

INLTCSET (Validation)
Is there documentation in the medical record the patient lived long-term (greater than 60 consecutive days) in a VHA or community-based institutional setting anytime during the past year?
1. Yes
2. No
95. Not applicable

DEMEDS (Validation)
During the past two years, is there physician, NP, PA, CNS or pharmacist documentation in the medical record the patient has a prescription for a dementia medication?
1. Yes
2. No

ILLFLAG (rcvd on pull list)
Patient flagged for advanced illness

FRAILFLAG (rcvd on pull list)
Patient flagged for frailty

FRAILITY2 (Validation)
During the past year, is there documentation in the medical record the patient has anycondition/ diagnosis consistent with frailty documented on two different dates?
1. Yes
2. No

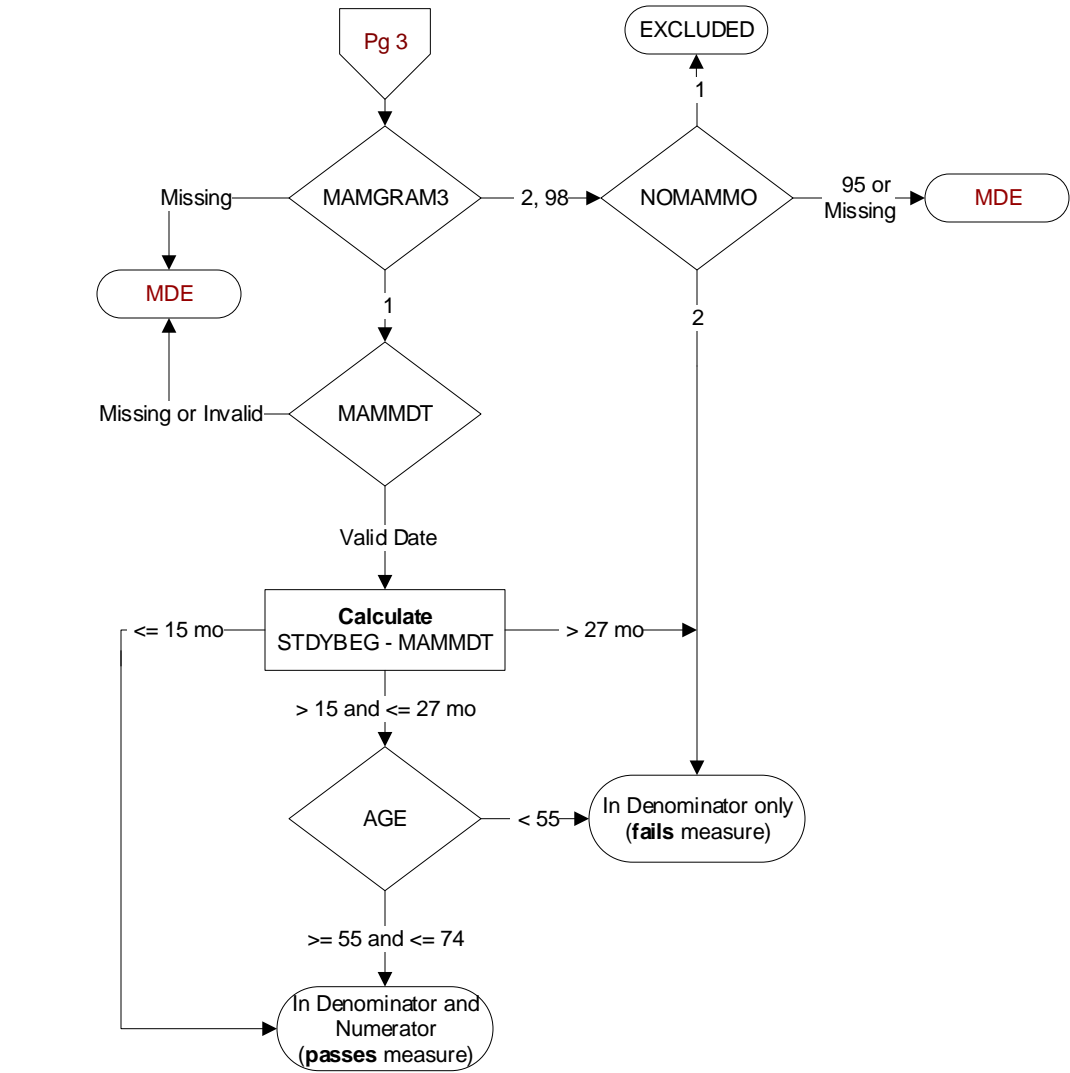

MAMGRAM3 (PI Module)
Does the medical record contain the report of a mammogram [screening, digital or tomosynthesis (3D mammogram)] performed for this patient during the timeframe from (computer to display stdybeg – 27 months to stdyend)?
1. Yes
2. No
98. Patient refused to have mammogram performed

MAMMDT (PI Module)
Enter the date of the most recent mammogram [screening, digital or tomosynthesis (3D mammogram)] performed during the past 27 months.

NOMAMMO (PI)
Does the record document the patient had a bilateral mastectomy or gender alteration in the past?
1. Yes
2. No
95. Not applicable