

Document Links:[Sepsis Instrument](#)**REVSTAT**

REVIEW STATUS (not abstracted)

- 0. Abstraction has not begun
- 1. Abstraction in progress
- 2. Abstraction completed w/o errors
- 3. TVG failure (exclusion)
- 4. Record contains missing data or errors
- 5. Administrative exclusion from all measures

AGE

Calculated field – ADMDT - BIRTHDT

DCDT

Discharge date

ADMDT

Admission date

TRNSFR

Is there documentation the patient was received as a transfer from an inpatient, outpatient or emergency/observation department of an outside hospital or from an ambulatory surgery center?

- 1. Yes
- 2. No

CLNTRIAL

During this hospital stay, was the patient enrolled in a clinical trial in which patients with sepsis/septic shock were being studied?

- 1. Yes
- 2. No

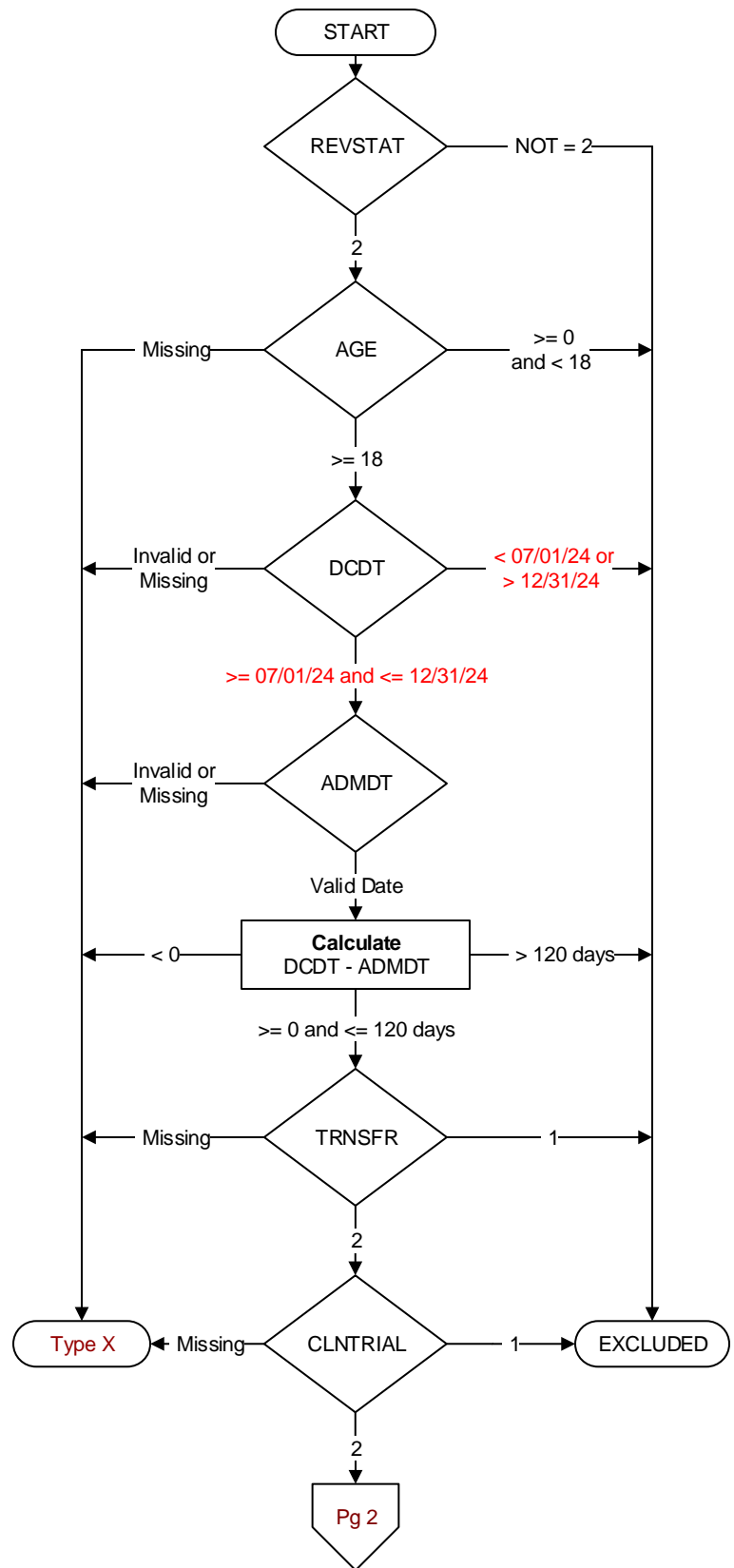

SEPPRES2 Did a physician/APN/PA document presence of <u>severe sepsis</u> ? 1. Yes 2. No
SEPDT2 / SEPTM2 Enter the earliest date and time a physician/APN/PA documented the presence of <u>severe sepsis</u>
SHKPRES Is documentation of <u>septic shock</u> present in the record? 1. Yes 2. No, or unable to determine
SHKDT / SHKTM Enter the earliest date and time a physician/APN/PA of the documented the presence of <u>septic shock</u> .

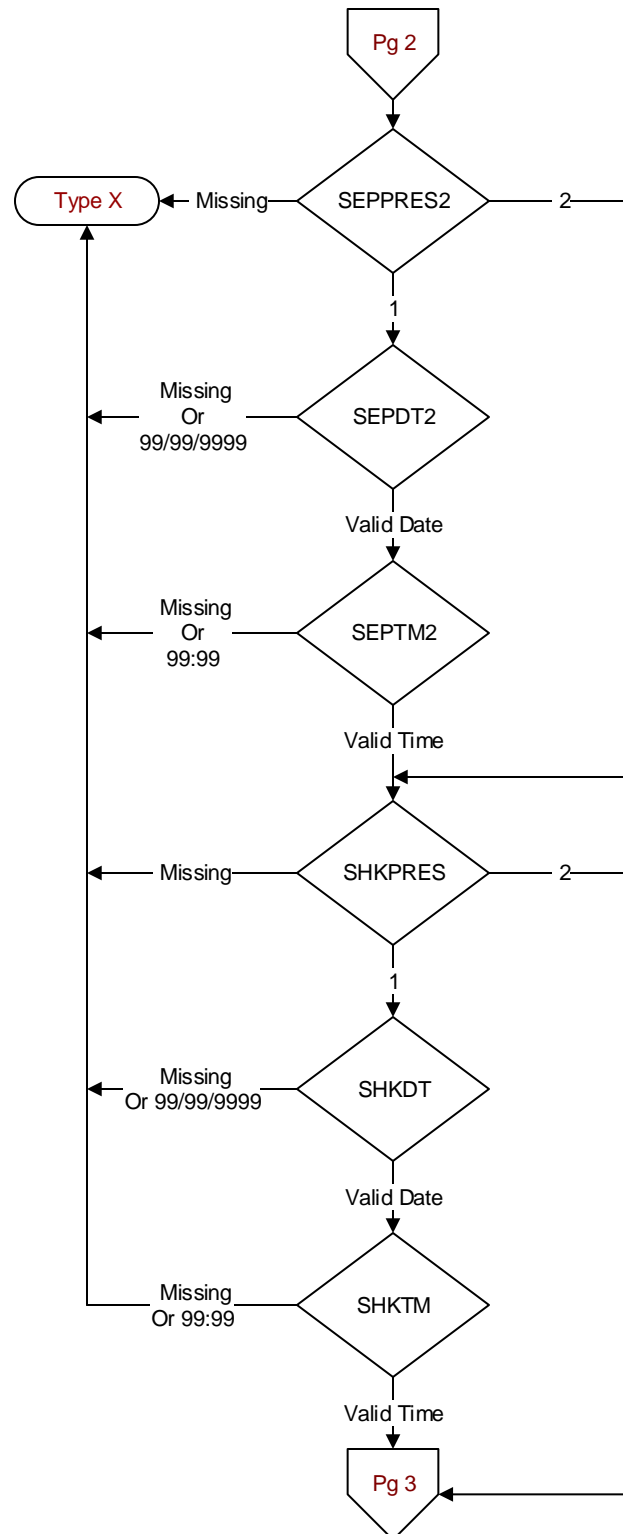

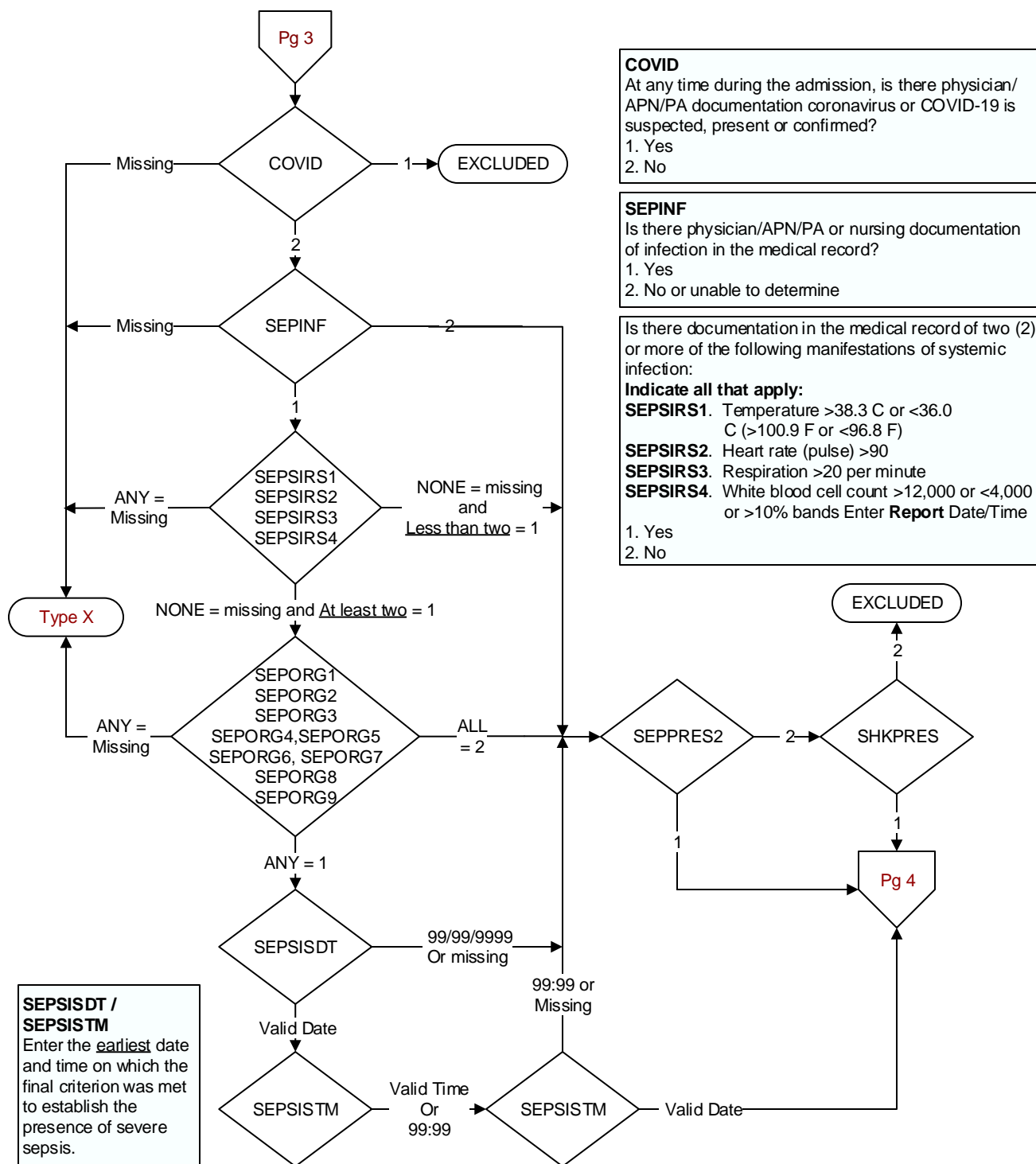

Is there documentation of organ dysfunction in the medical record?

Indicate all that apply:

SEPPORG1. Systolic blood pressure (SBP) < 90 mmHg or mean arterial pressure (MAP) < 65 mmHg

SEPPORG2. Systolic blood pressure (SBP) decrease of more than 40 mmHg (see definitions/decision (D/D) rules)

SEPPORG3. Acute respiratory failure as evidenced by a new need for invasive or non-invasive mechanical ventilation (see D/D rules)

SEPPORG4. Creatinine > 2.0 (see D/D rules) Enter **Report Date/Time**

SEPPORG5. Urine output < 0.5mL/kg/hour for 2 consecutive hours (see D/D rules)

SEPPORG6. Total bilirubin > 2 mg/dL (34.2 mmol/L) Enter **Report Date/Time**

SEPPORG7. Platelet count < 100,000 Enter **Report Date/Time**

SEPPORG8. INR > 1.5 or aPTT > 60 seconds (see D/D rules) Enter **Report Date/Time**

SEPPORG9. Lactate > 18.0 mg/dL (>2 mmol/L) Enter **Report Date/Time**

1. Yes

2. No

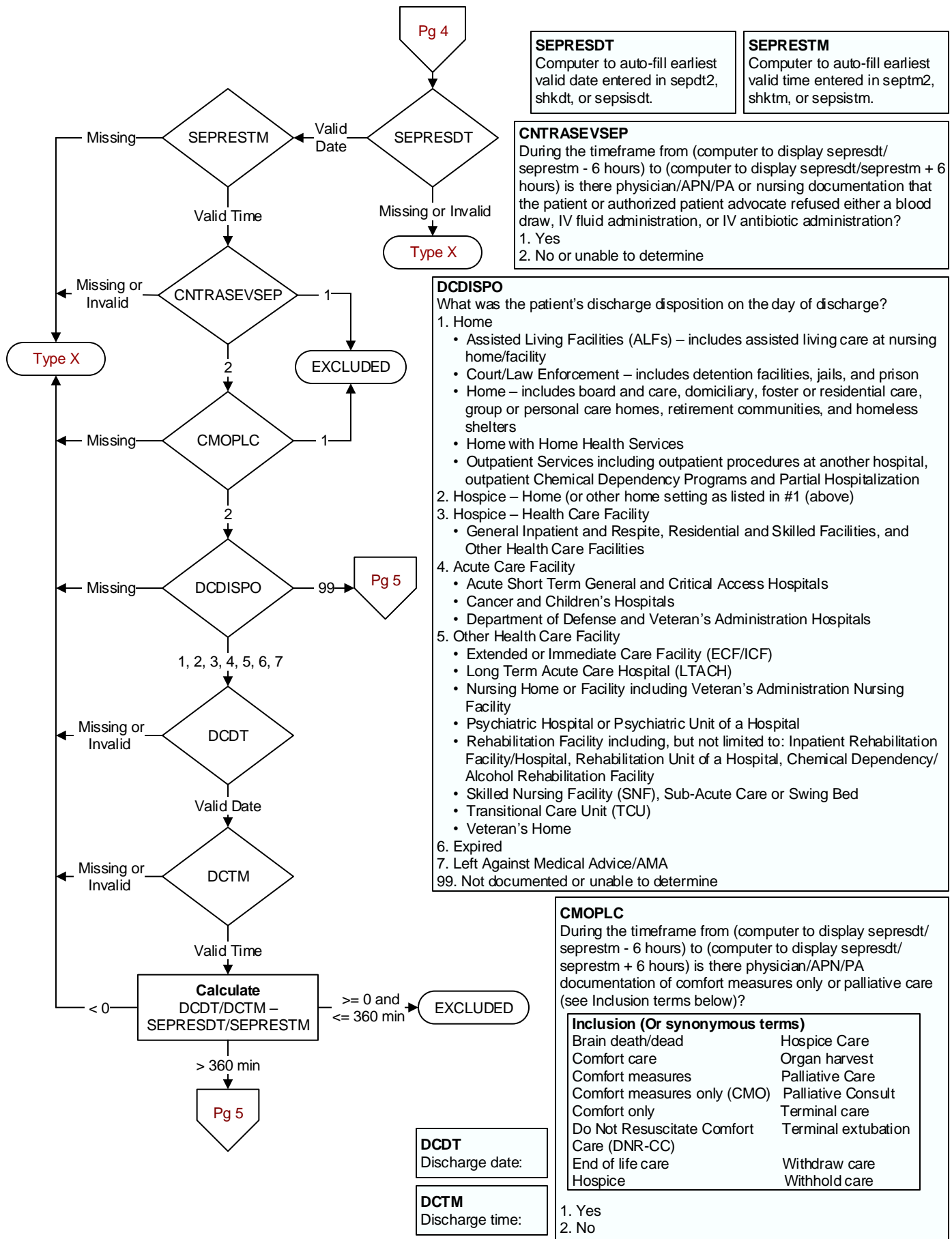

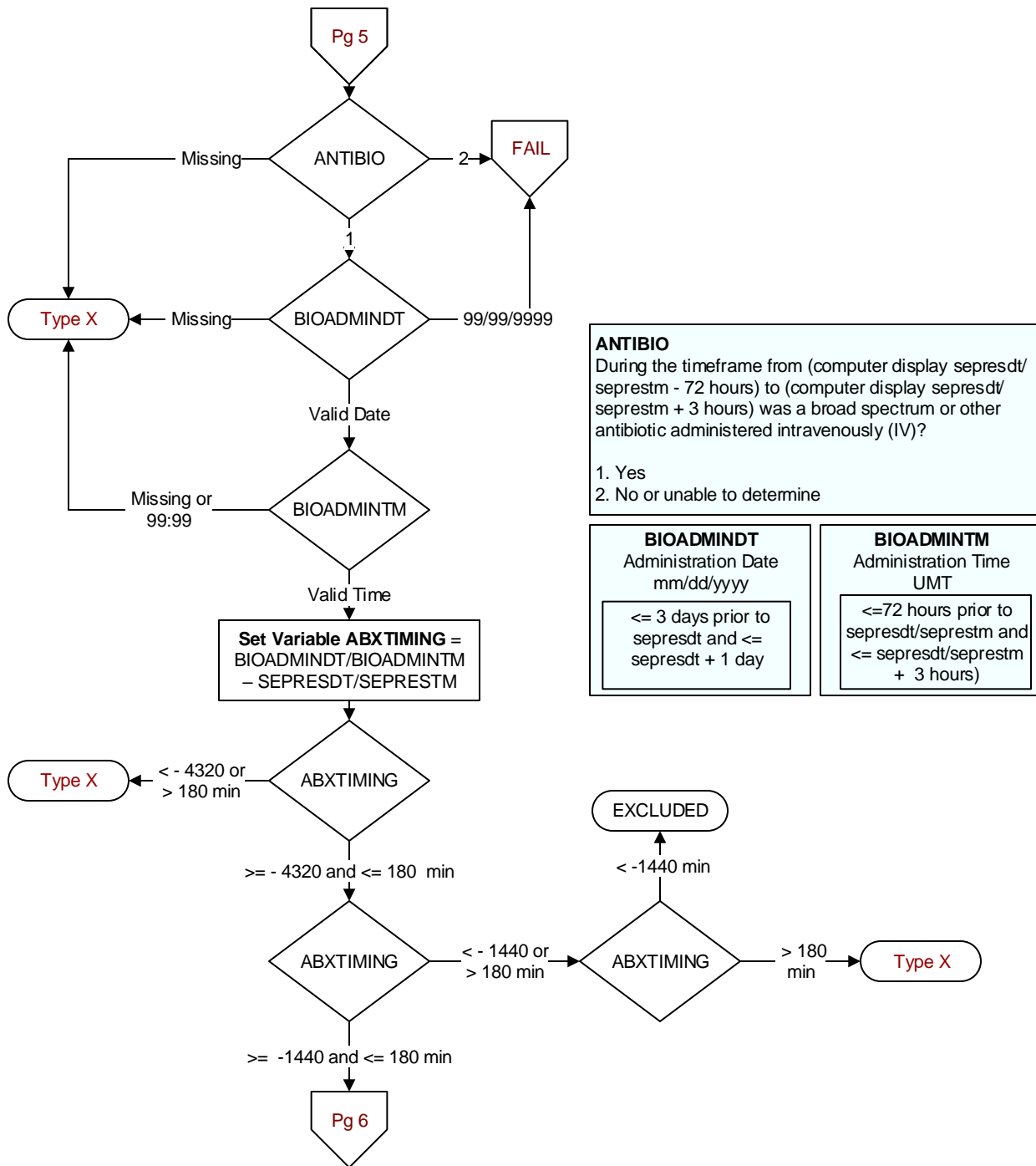

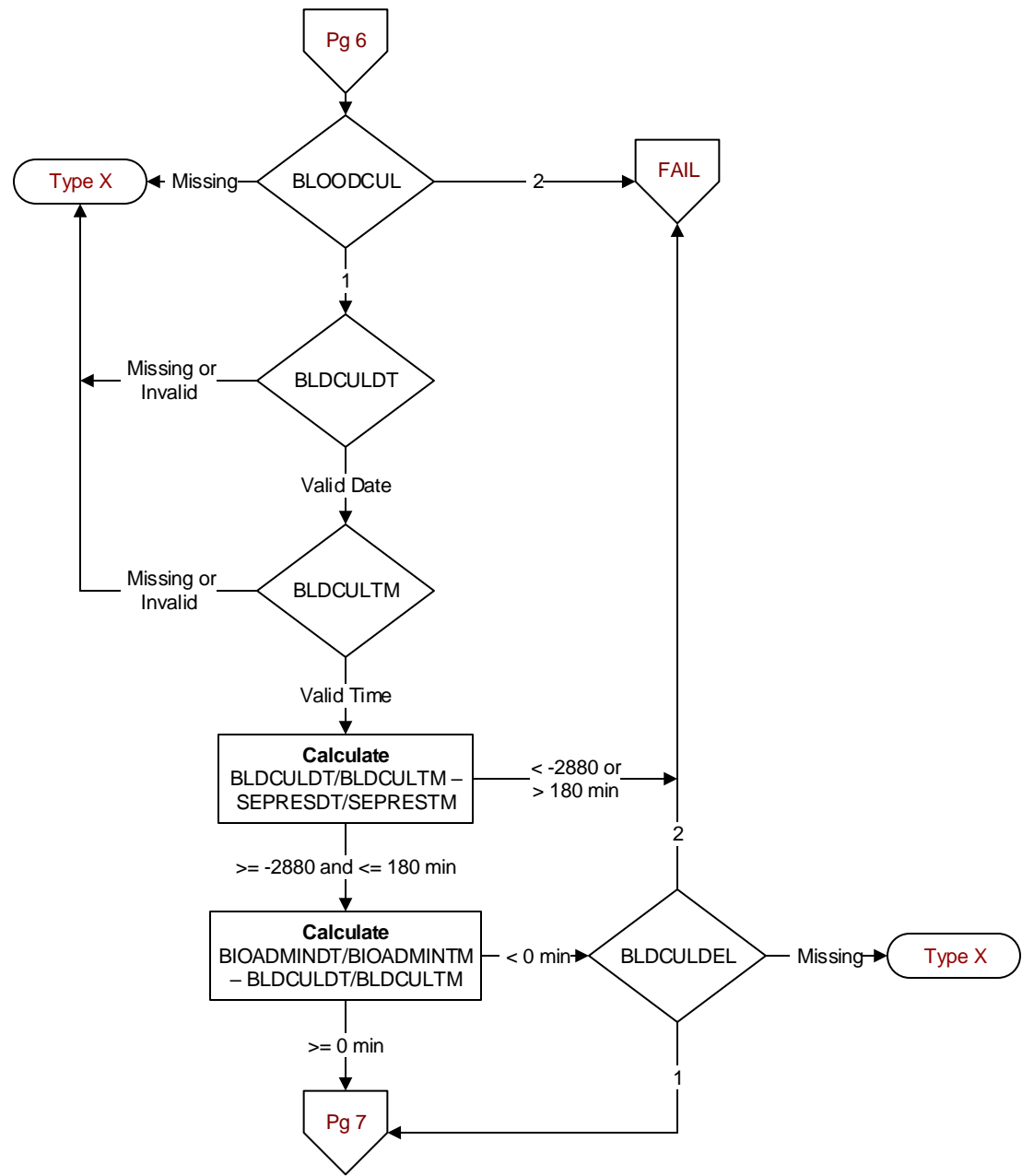

BLOODCUL
During the time frame from [(If bioadmintm/ bioadmintm - sepresdt/seprestm >= -1440 and < 0, computer to display sepresdt/ seprestm - 48 hours to sepresdt/seprestm + 3 hours); else computer to display (earliest bioadmintd/ bioadmintm- 24 hours to sepresdt/ seprestm + 3 hours)], was a blood culture collected?
1. Yes
2. No or unable to determine

BLDCULDT / BLDCULTM
During the specified timeframe, enter the date and time the blood culture was collected.

BLDCULDEL
Is there documentation supporting an acceptable delay in collecting a blood culture?
1. Yes
2. No or unable to determine

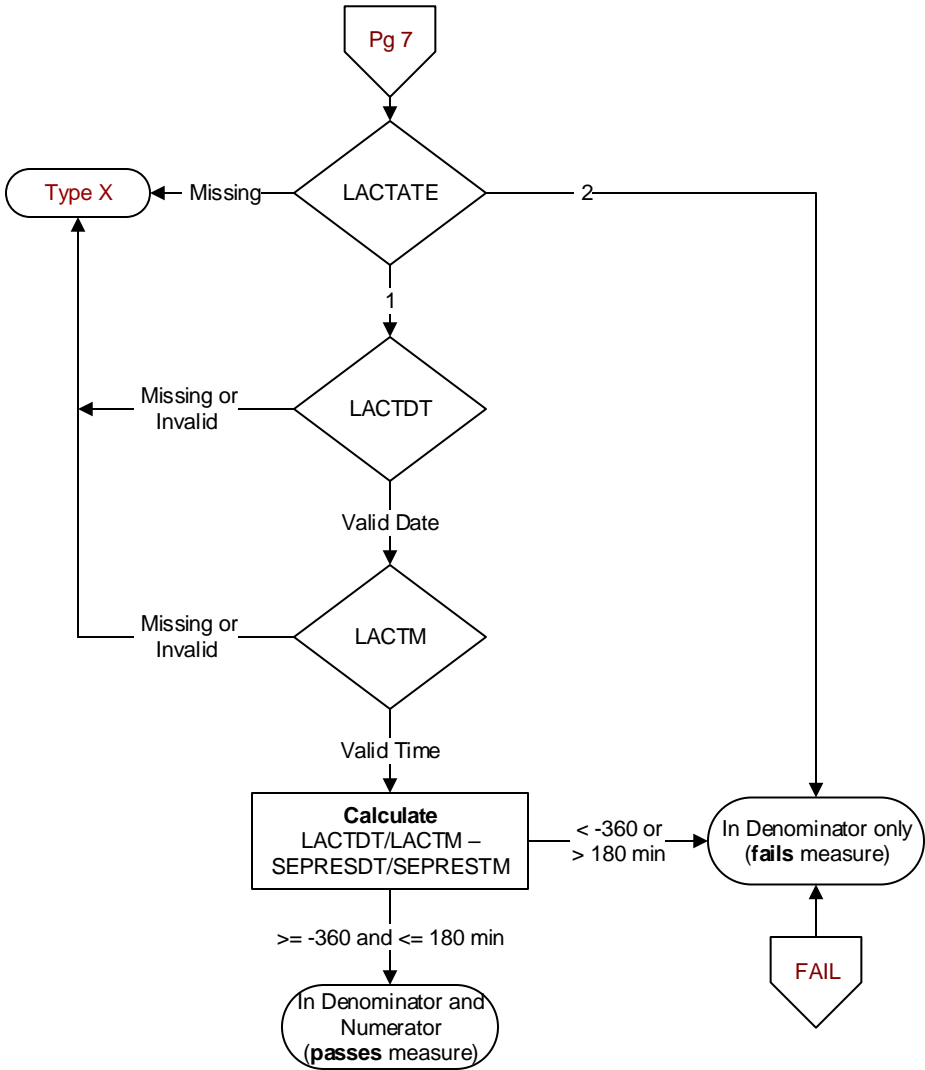

LACTATE
During the timeframe from (computer display
sepresdt/seprestm - 6 hours to sepresdt/seprestm +
3 hours) was an initial lactate level drawn (or
collected)?
1. Yes
2. No

LACTDT / LACTM
Enter the date and time the initial
lactate level was drawn (or collected).