

**Document Links:**[CGPI Validation Module](#)[CGPI PI Module](#)**COHORT**

16. AMI - Outpatient visit  
 48. Female, age 20-69  
 50. Random Sample  
 51. Random Sample MH  
 54. Frail/Elderly  
 60. DM Outpatient

**FEFLAG** (rcvd on pull list)  
 FE case flagged for CGPI  
 review / scoring?

0. No  
 1. Yes

**OTHCARE** (Validation)

Is there evidence in the medical record that within  
 the past two years, the patient refused VHA Primary  
 Care and is receiving ONLY his/her primary care in  
 a non-VHA setting?

1. yes  
 2. no

**REVSTAT**

REVIEW STATUS (not abstracted)

0. Abstraction has not begun  
 1. Abstraction in progress  
 2. Abstraction completed w/o errors  
 3. TVG failure (exclusion)  
 4. Record contains missing required answers  
 5. Administrative exclusion from all measures

**HOSPICE** (PI module)

During the past year is there documentation in the  
 medical record the patient is enrolled in a VHA or  
 community-based hospice program?

1. Yes  
 2. No

**JUL23**

Calculated field  
 (07/01/23 - BIRTHDT).

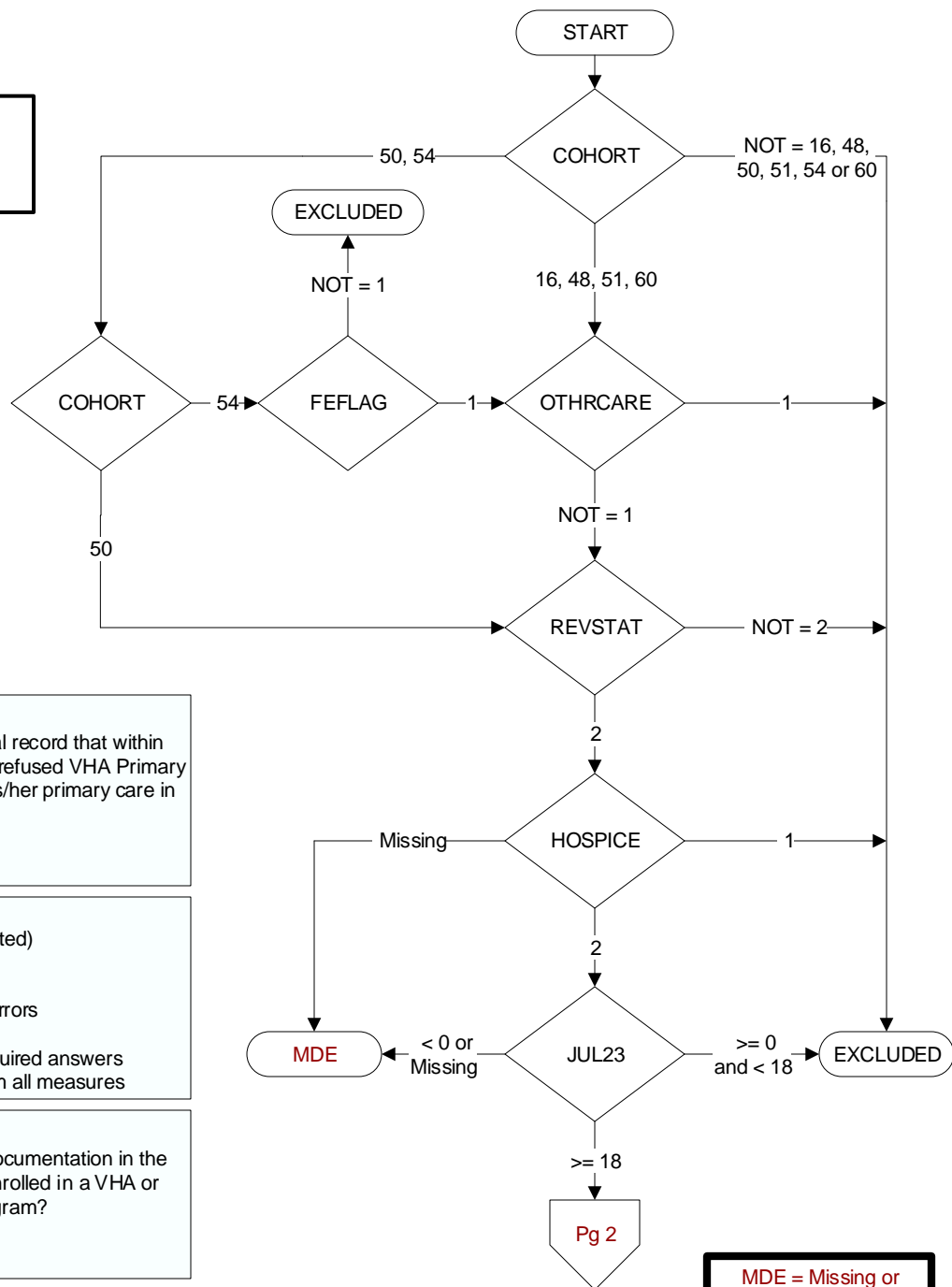

**MDE = Missing or  
 Invalid Data Exclusion  
 (data error)**

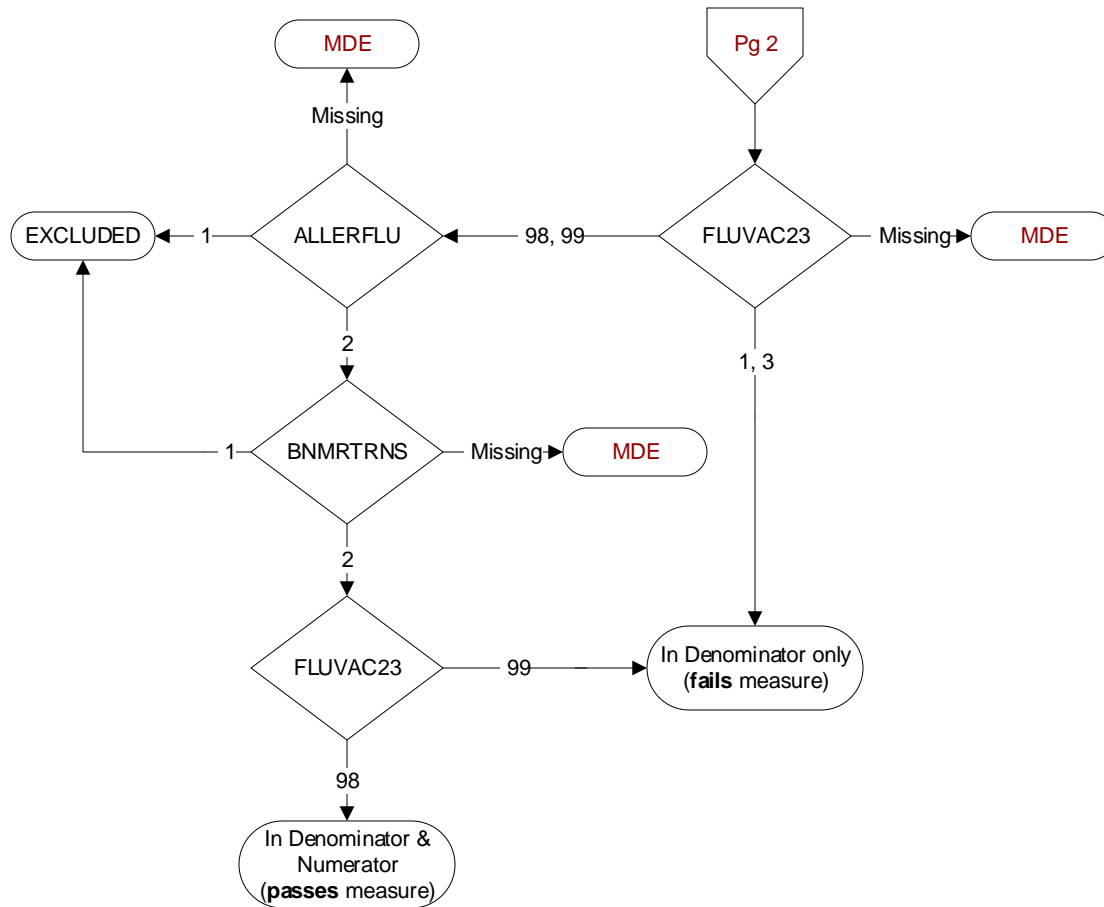
**FLUVAC23** (PI Module)

During the period from (computer display 7/01/2023 to (pulldt or <= stdyend if stdyend > pulldt)), did the patient receive influenza vaccination?

- 1. received vaccination from VHA
- 3. received vaccination from private sector provider
- 98. patient refused vaccination
- 99. no documentation patient received vaccination

**ALLERFLU** (PI Module)

Is one of the following documented in the medical record?

- Previous severe allergic reaction to any component of the influenza vaccine, or after a previous dose of any influenza vaccine
- History of Guillain-Barre Syndrome

- 1. Yes
- 2. No

**BNMRTNRS**

Is there documentation in the medical record the patient had a bone marrow transplant during the past year?

- 1. Yes
- 2. No