

Document Links:[CGPI Validation Module](#)[CGPI DM Module](#)[CGPI Shared Module](#)**COHORT**

16. AMI - Outpatient visit
 48. Female, age 20-69
 50. Random Sample
 51. Random Sample MH
 54. Frail/Elderly
 60. DM Outpatient

FEFLAG (rcvd on pull list)

FE case flagged for CGPI review / scoring?
 0. No
 1. Yes

OTHCARE (Validation)

Is there evidence in the medical record that within the past two years, the patient refused VHA Primary Care and is receiving ONLY his/her primary care in a non-VHA setting?
 1. yes
 2. no

REVSTAT

REVIEW STATUS (not abstracted)
 0. Abstraction has not begun
 1. Abstraction in progress
 2. Abstraction completed w/o errors
 3. TVG failure (exclusion)
 4. Record contains missing data
 5. Administrative exclusion from all measures

HOSPICE (Validation)

During the past year is there documentation in the medical record the patient is enrolled in a VHA or community-based hospice program?
 1. Yes
 2. No

PALLCARE (Validation)

During the past year is there documentation in the medical record the patient is enrolled in a VHA or community-based palliative care program?
 1. Yes
 2. No

DMFLAG (rcvd on Pull List)

Pt flagged w diagnosis of Diabetes Mellitus?
 0. No
 1. Yes

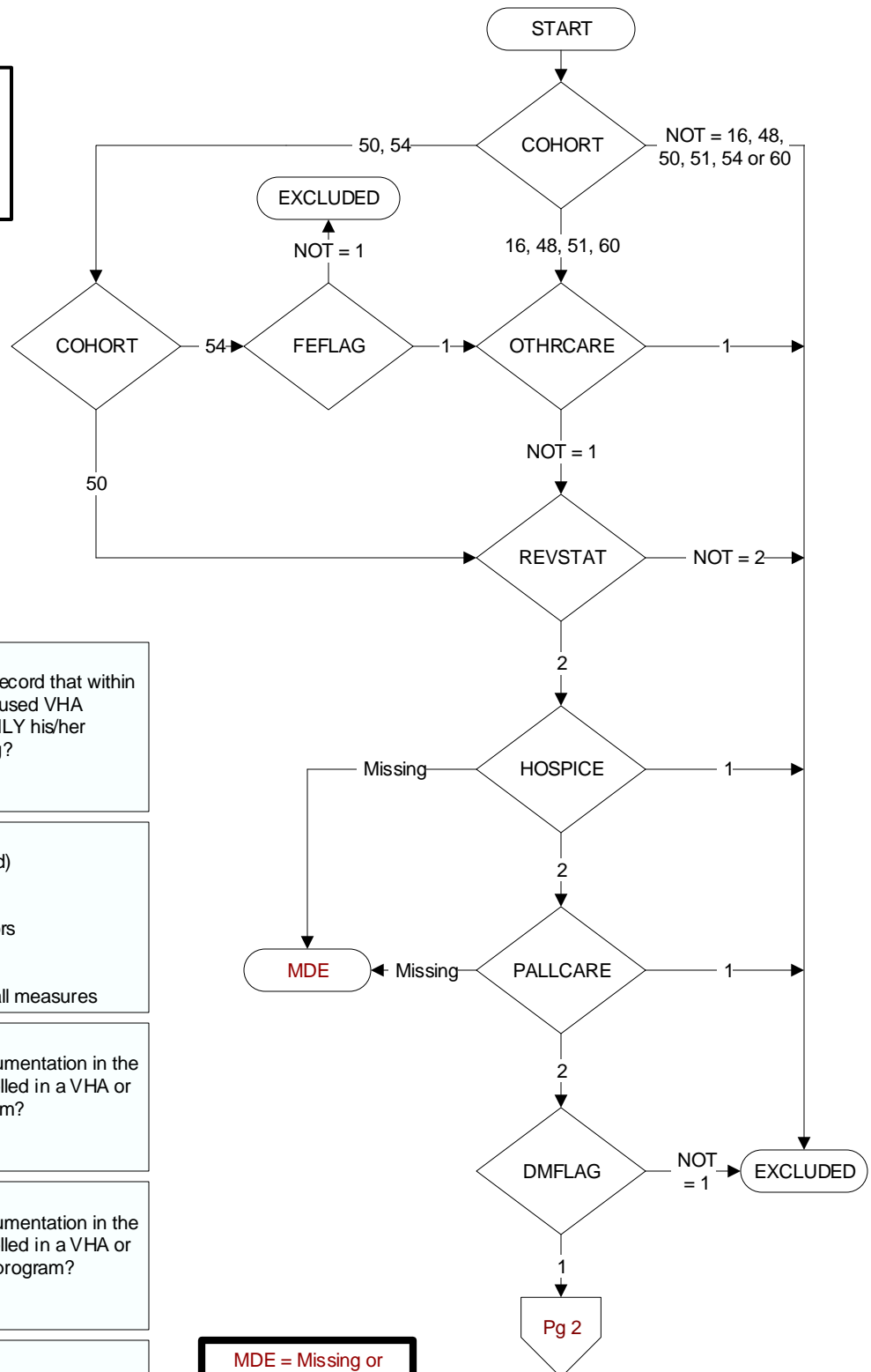

MDE = Missing or Invalid Data Exclusion (data error)

AGE (Calculated field)
NEXUS clinic visit date –
BIRTHDT

INLTCSET (Validation)
Is there documentation in the medical record the patient lived long-term (greater than 60 consecutive days) in a VHA or community-based institutional setting anytime during the past year?
1. Yes
2. No
95. Not applicable

FRAILTY2 (Validation)
During the past year, is there documentation in the medical record the patient has anycondition/ diagnosis consistent with frailty documented on two different dates?
1. Yes
2. No

FRAILFLAG (rcvd on pull list)
Patient flagged for frailty

ILLFLAG (rcvd on pull list)
Patient flagged for advanced illness

ADVILLNS (Validation)
During the past two years, is there documentation in the medical record the patient has an advanced illness diagnosis?
1. Yes
2. No

DEMEDS (Validation)
During the past two years, is there physician, NP, PA, CNS or pharmacist documentation in the medical record the patient has a prescription for a dementia medication?
1. Yes
2. No

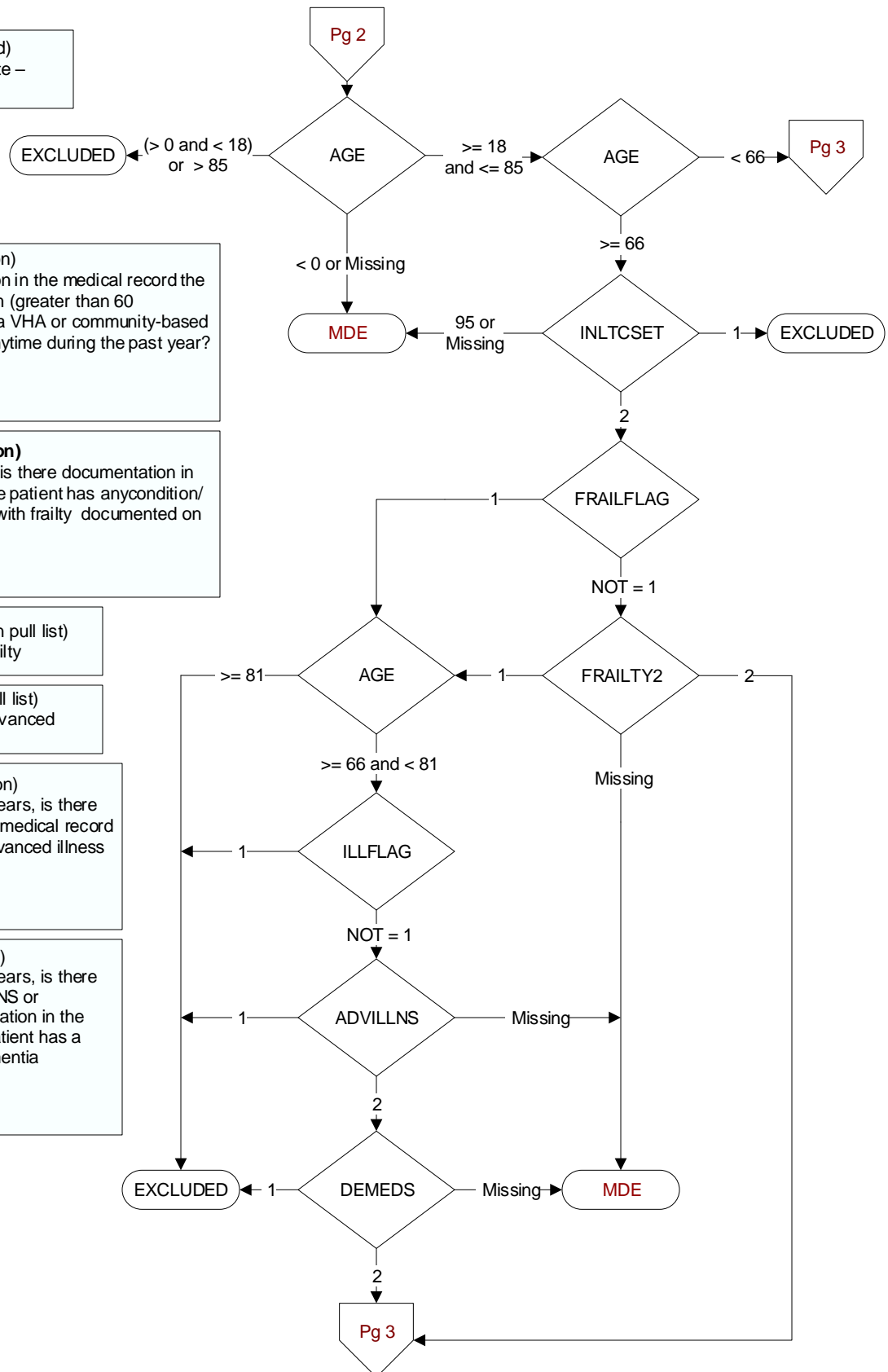

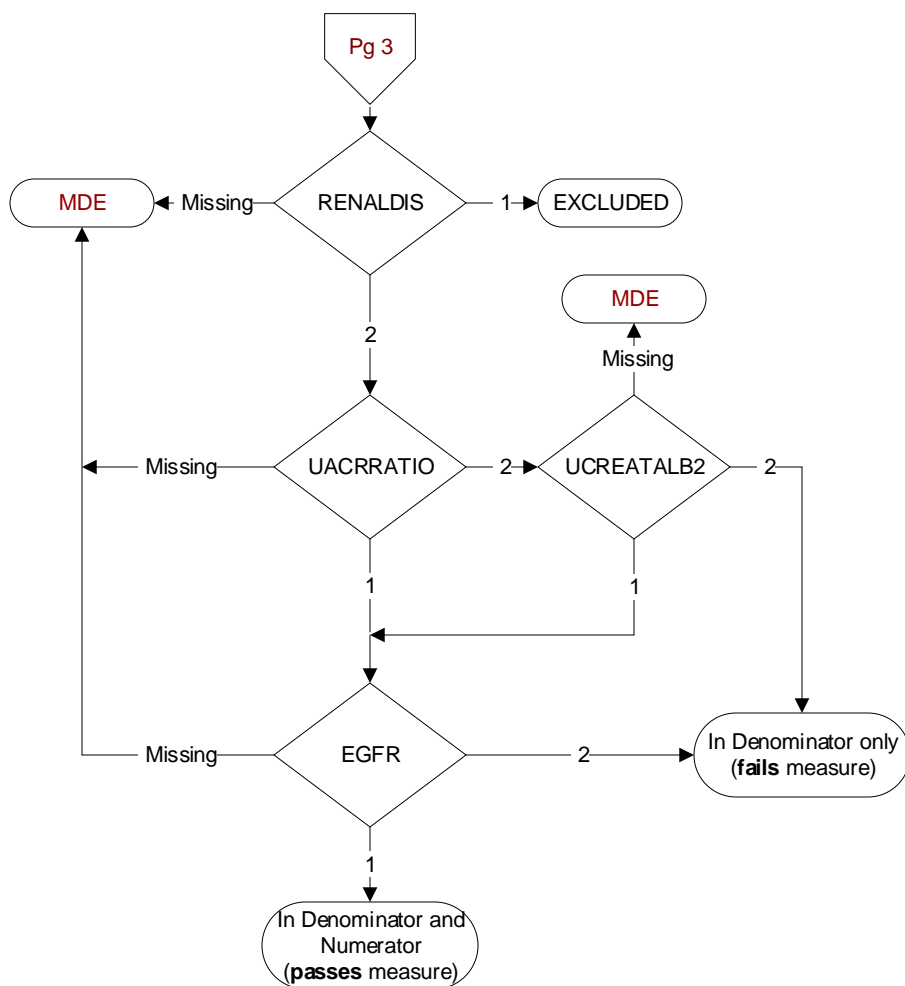

RENALDIS (DM)

At any time prior to or on (computer to display stdyend) is there documentation in the medical record of any one of the following:

- End stage renal disease (ESRD)
- Dialysis

1. Yes
2. No

UACRRATIO (Shared)

During the past year, was a urine albumin-creatinine ratio (uACR) documented in the medical record?

1. Yes
2. No

UCREATALB2 (Shared)

During the past year, is there documentation in the medical record of a urine creatinine test AND a urine albumin or microalbumin test performed on the same date?

1. Yes
2. No

EGFR (Shared)

During the past year is there documentation in the medical record of an estimated glomerular filtration rate (eGFR)?

1. Yes
2. No