

Document Links:[CGPI Validation Module](#)[CGPI PI Module](#)**COHORT**

16. AMI - Outpatient visit
 48. Female, age 20-69
 50. Random Sample
 51. Random Sample MH
 54. Frail/Elderly
 60. DM Outpatient
 68. Contract CBOC

FEFLAG (rcvd on pull list)
 FE case flagged for CGPI
 review / scoring?

0. No
 1. Yes

OTHCARE (Validation)

Is there evidence in the medical
 record that within the past two years,
 the patient refused VHA Primary
 Care and is receiving ONLY his/her
 primary care in a non-VHA setting?

1. yes
 2. no

REVSTAT

REVIEW STATUS (not abstracted)
 0. Abstraction has not begun
 1. Abstraction in progress
 2. Abstraction completed w/o errors
 3. TVG failure (exclusion)
 4. Record contains missing data
 5. Administrative exclusion

HOSPICE (Validation)

During the past year is there documentation in
 the medical record the patient is enrolled in a
 VHA or community-based hospice program?

1. Yes
 2. No

CERNER (system flag)

Flag indicating facility is using the Cerner eHR
 1 = flagged
 0 = not flagged

MDE = Missing or
 Invalid Data Exclusion
 (data error)

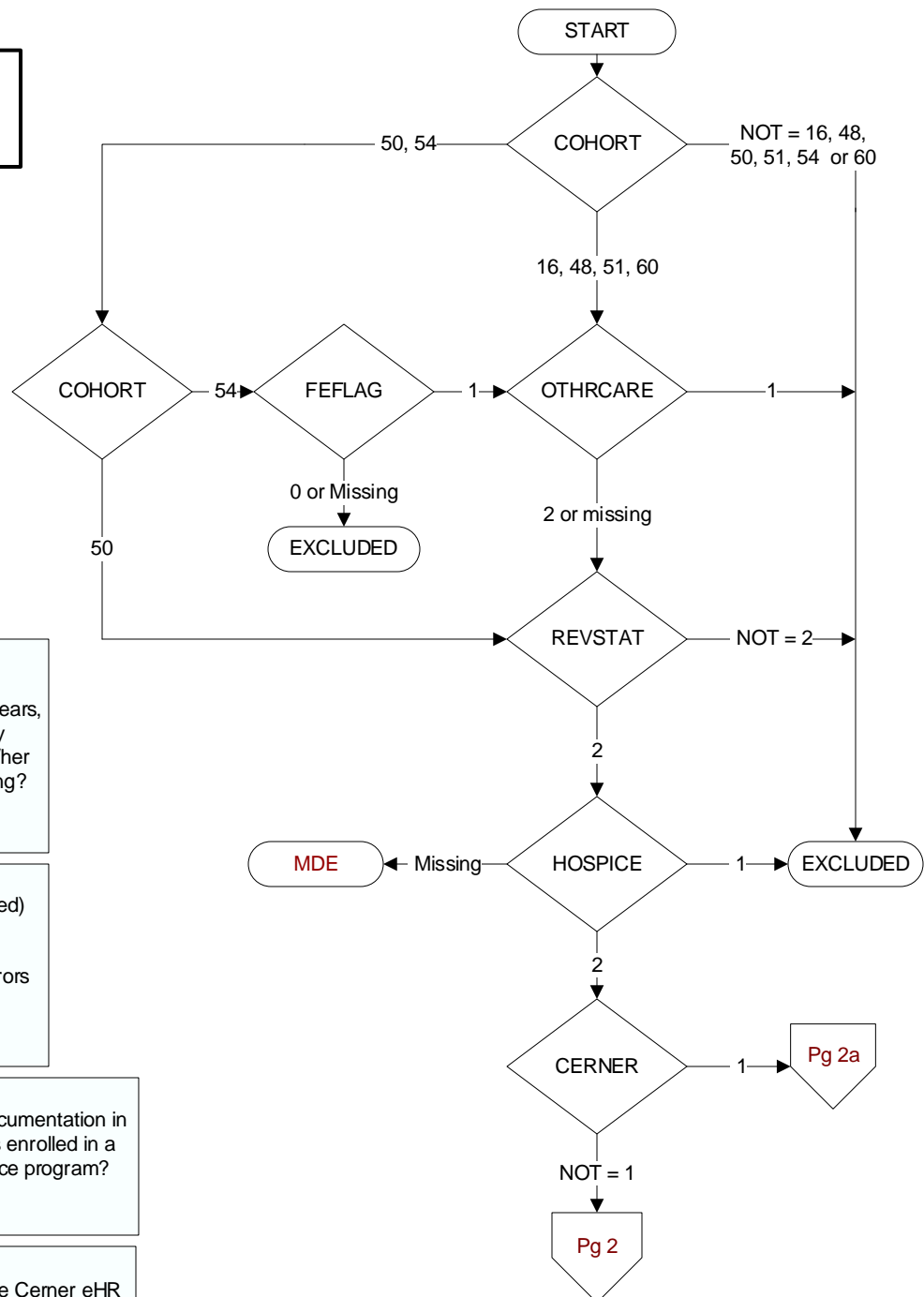

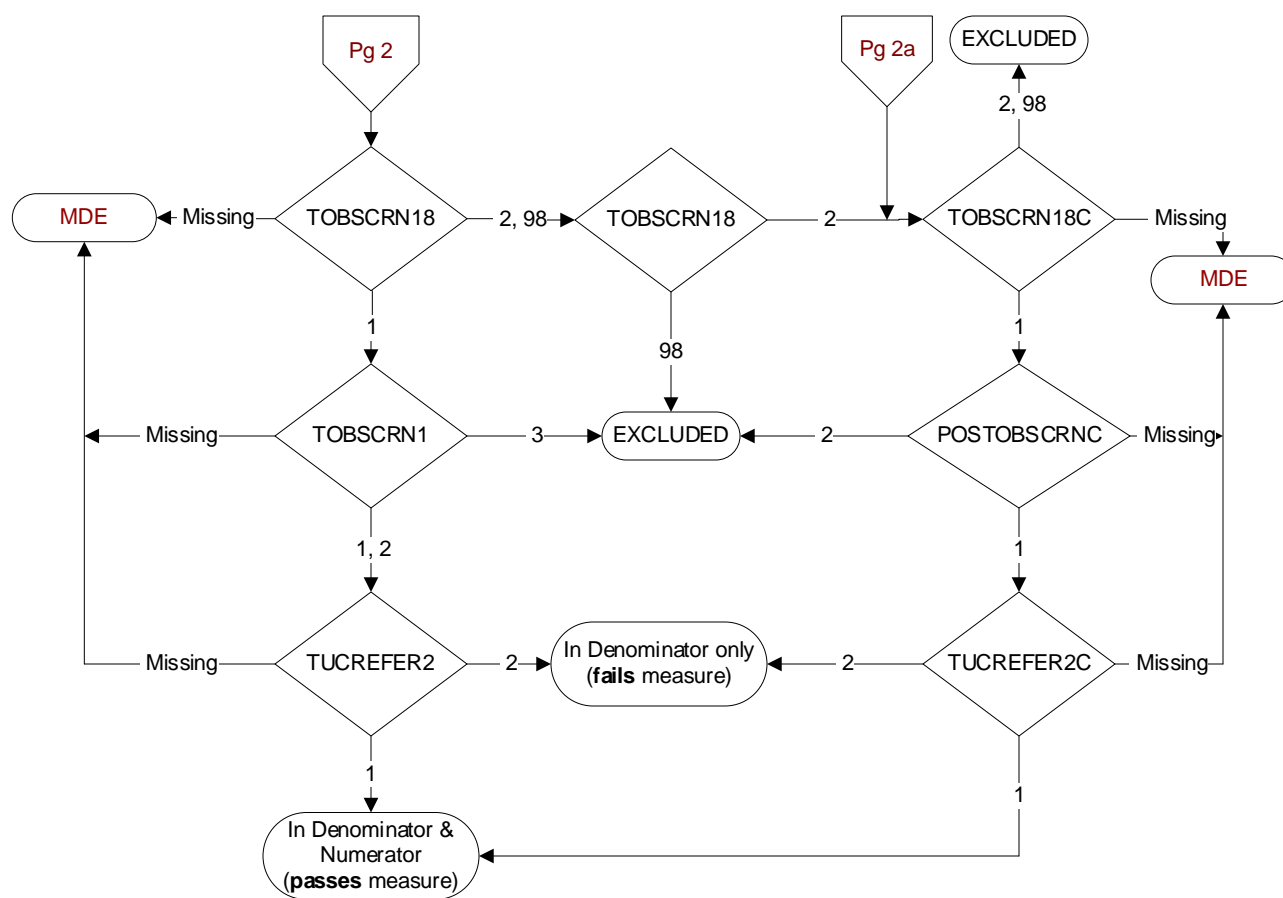

TOBSCRN18 (PI)
During the past year was the patient screened for tobacco use by an acceptable provider using the **National Clinical Reminder for Tobacco Use**?
1. Yes
2. No
98. Patient declined to answer National Clinical Reminder for Tobacco Use screening questions

TOBSCRN1 (PI)
Enter the response to Tobacco Use Screening question #1 "Do you smoke cigarettes, or use tobacco every day, some days, or not at all?"
1. Every Day
2. Some Days
3. Not at all

TUCREFER2 (PI)
During the past year, did the provider provide information about behavioral counseling or treatment options other than medication to assist patient with quitting smoking or using tobacco using the National Clinical Reminder for Tobacco Use?
1. Yes
2. No

TOBSCRN18C (PI)
During the past year, was the patient screened for tobacco use by an acceptable provider?
1. Yes
2. No
98. Patient declined to answer screening questions

POSTOBSCRNC (PI)
Was the tobacco screening done on (computer to display tobscmdtc) positive for tobacco use?
1. Yes
2. No

TUCREFER2C (PI)
During the past year, did the provider provide information about behavioral counseling or treatment options other than medication to assist patient with quitting smoking or using tobacco?
1. Yes
2. No