

**Document Links:**[CGPI Validation Module](#)[CGPI Core Module](#)

**CERNER** (system flag)  
Flag indicating facility has upgraded to the Cerner eHR

**COHORT**  
16. AMI - Outpatient visit  
48. Female, age 20-69  
50. Random Sample  
51. Random Sample MH  
54. Frail/Elderly  
60. DM Outpatient

**FEFLAG** (rcvd on pull list)  
FE case flagged for CGPI review / scoring?  
0. No  
1. Yes

**REVSTAT**  
REVIEW STATUS (not abstracted)  
0. Abstraction has not begun  
1. Abstraction in progress  
2. Abstraction completed w/o errors  
3. TVG failure (exclusion)  
4. Record missing required answers  
5. Administrative exclusion

**OTHCARE** (Validation)  
Is there evidence in the medical record that within the past two years, the patient refused VHA Primary Care and is receiving ONLY his/her primary care in a non-VHA setting?  
1. yes  
2. no

**AGE** (Calculated field)  
NEXUS clinic visit date – BIRTHDT

**HOSPICE** (Validation)  
During the past year is there documentation in the medical record the patient is enrolled in a VHA or community-based hospice program?  
1. Yes  
2. No

**PALLCARE** (Validation)  
During the past year is there documentation in the medical record the patient is enrolled in a VHA or community-based palliative care program?  
1. Yes  
2. No

**MDE** = Missing or  
Invalid Data Exclusion  
(data error)

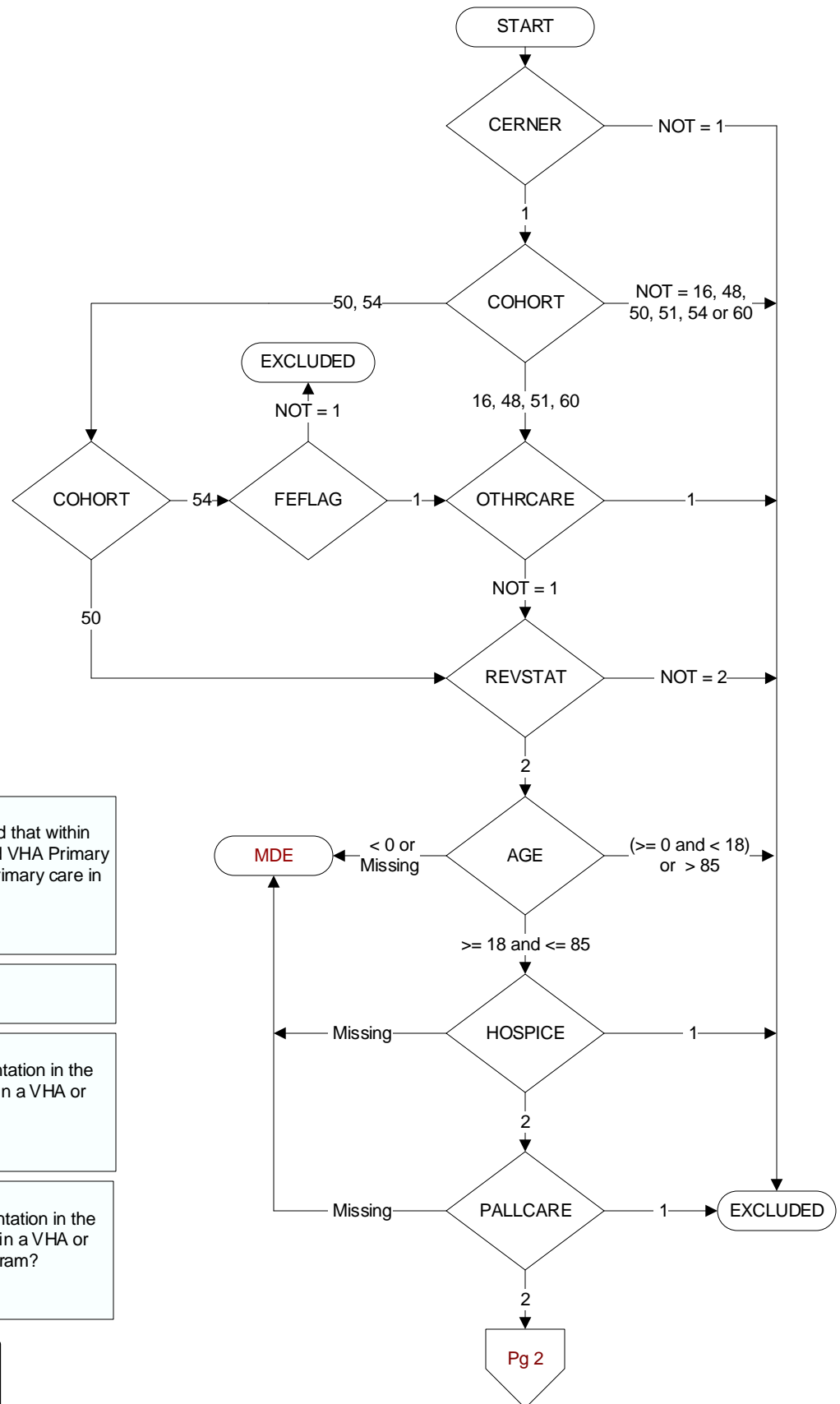

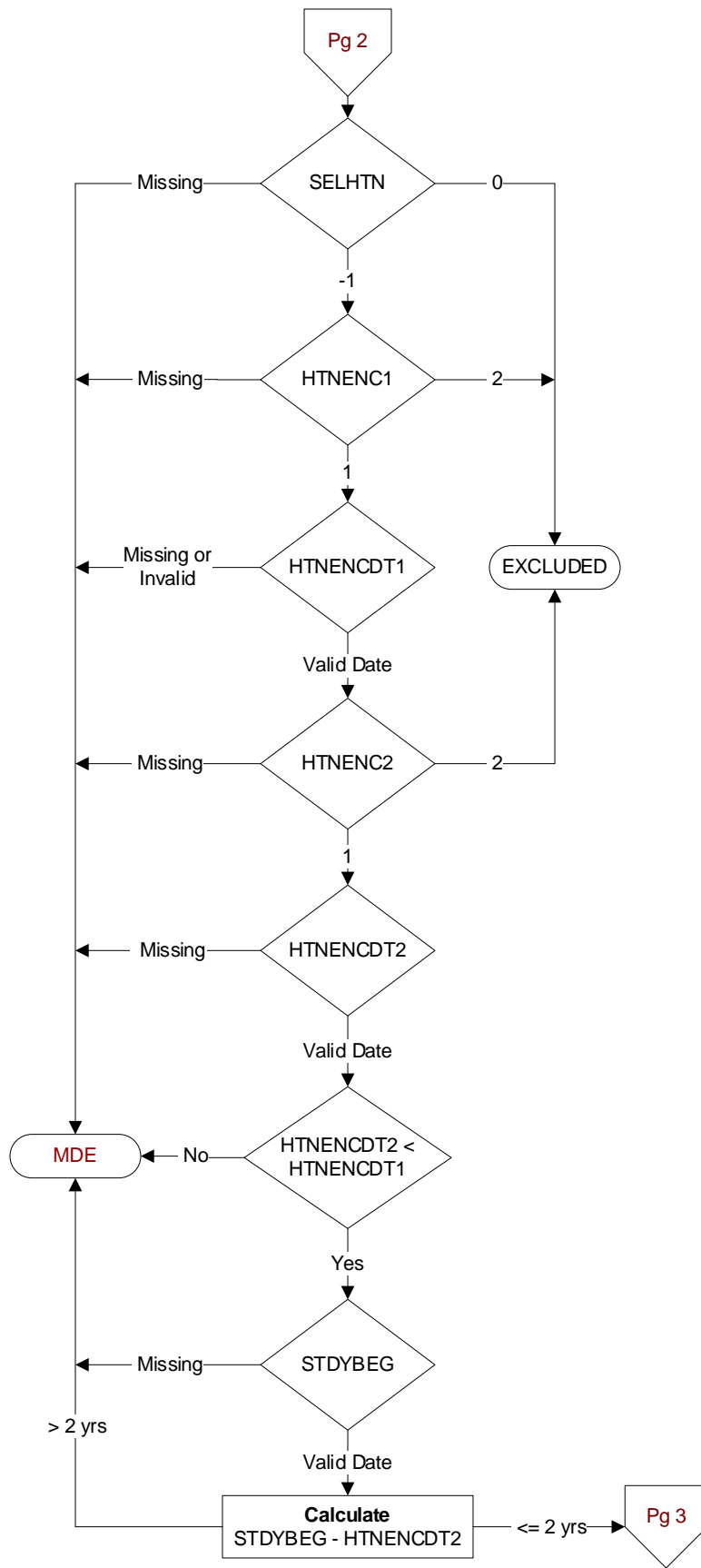

Did the patient have one or more of the following active diagnoses? (Validation)

**SELHTN** = Hypertension

-1 = Yes  
0 = No

**HTNENC1** (Validation)

During the timeframe (computer display stdybeg - 1 year to stdybeg - 6 months) is there documentation the patient had an outpatient encounter with a documented diagnosis of hypertension?

1. Yes  
2. No

**HTNENCDT1** (Validation)

Enter the date of the most recent outpatient encounter with documented diagnosis of hypertension during the timeframe from (computer display stdybeg - 1 year to stdybeg - 6 months).

**HTNENC2** (Validation)

During the timeframe from (computer to display 2 years prior to stdybeg) to (computer to display htncdt1-1 day) is there documentation the patient had an outpatient encounter with a documented diagnosis of hypertension?

1. Yes  
2. No

**HTNENCDT2** (Validation)

Enter the date of the most recent outpatient encounter with documented diagnosis of hypertension during the timeframe from (computer to display 2 years prior to stdybeg) to (computer to display htncdt1- 1 day).

**STDYBEG** (rcvd on pull list)

Study Interval begin date

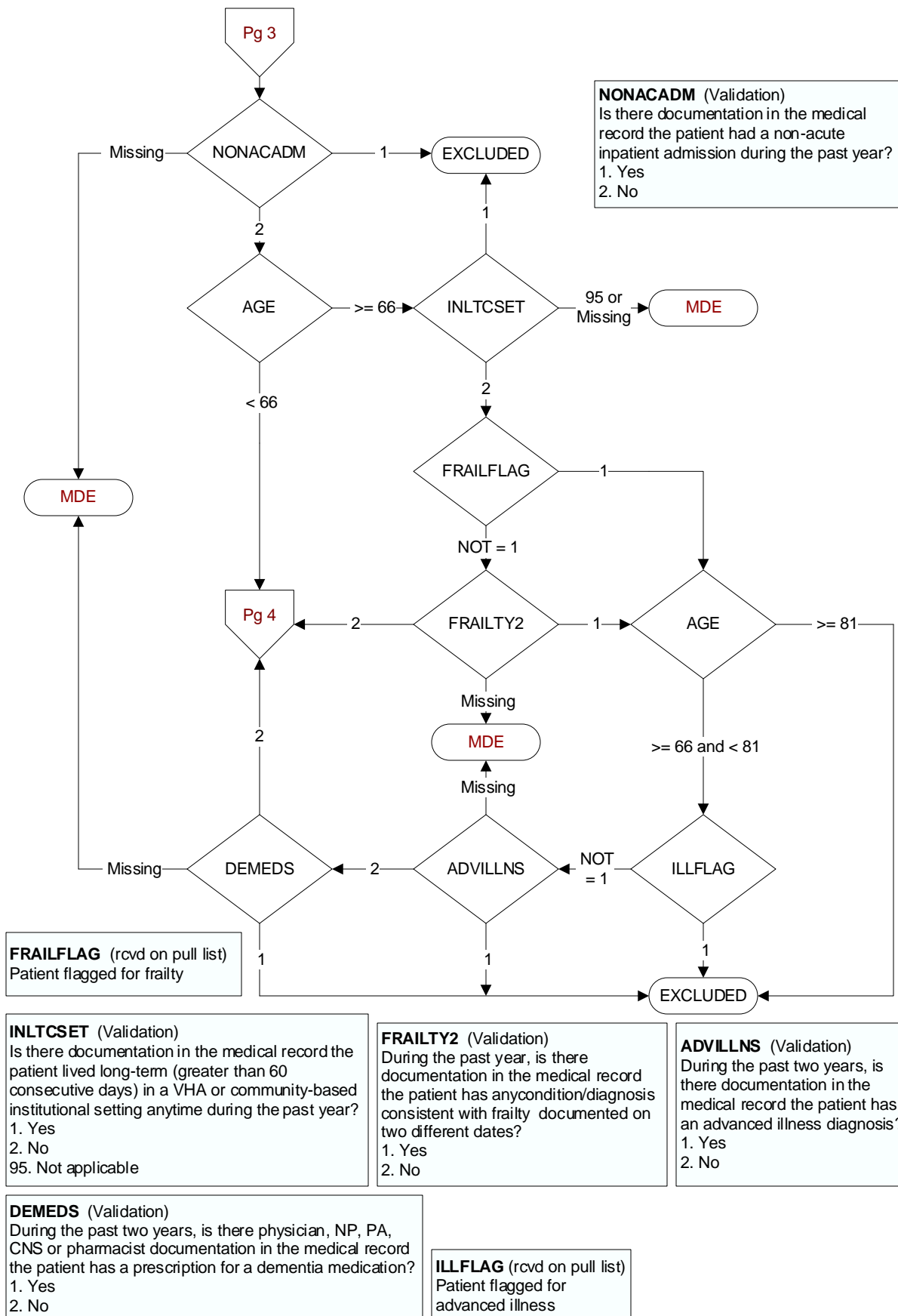

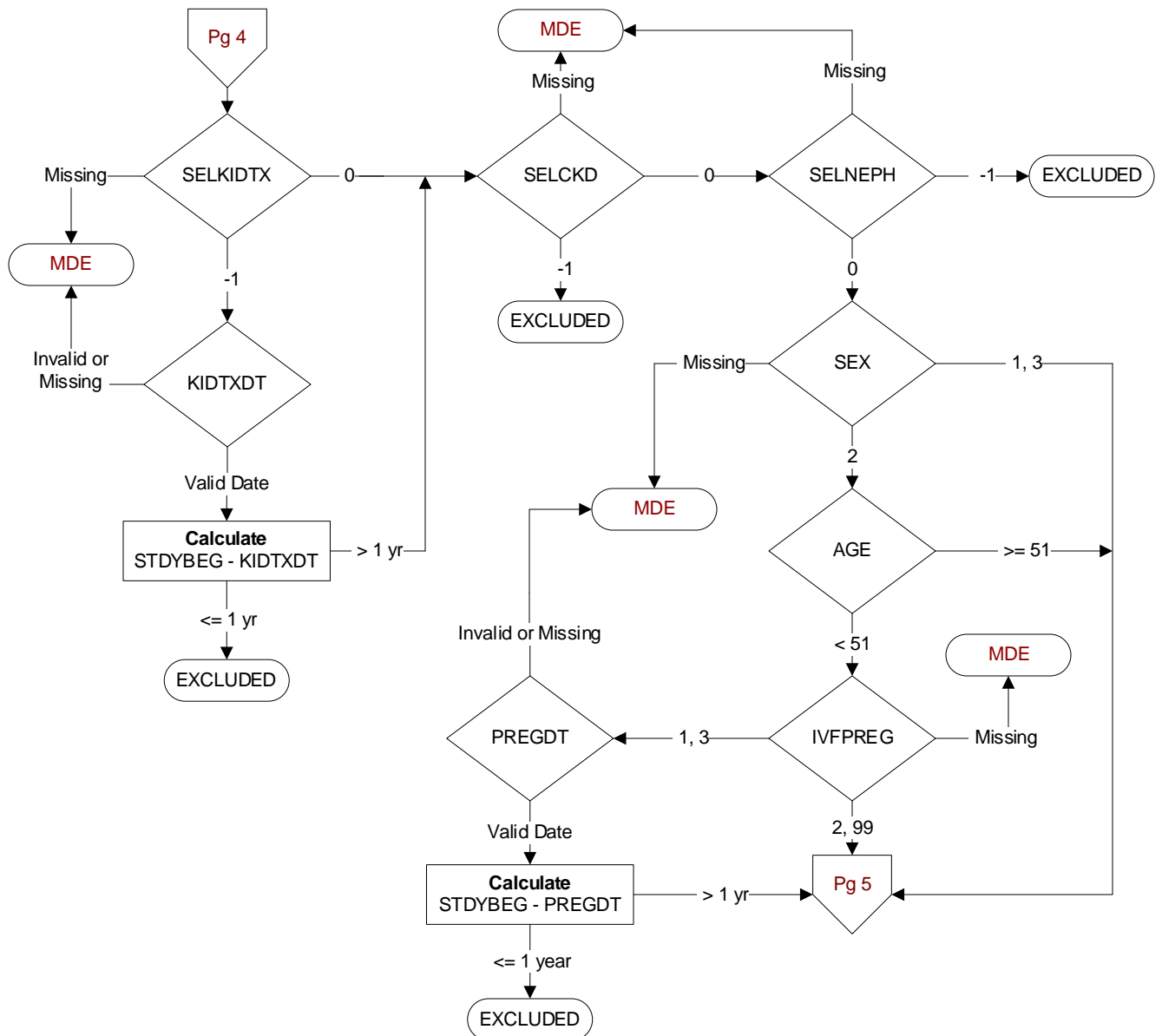

Did the patient have one or more of the following active diagnoses? (Validation)

**SELCKD** - Chronic Kidney (Renal) Disease, stage 5 or ESRD (end stage renal disease) or dialysis (hemodialysis or peritoneal dialysis) documented any time prior to the study end date  
ICD-10 codes N185, N186, Z9115, Z992, 3E1M39Z, 5A1D00Z, 5A1D60Z, 5A1D70Z, 5A1D80Z, 5A1D90Z

**SELKIDTX**- Kidney Transplant  
ICD-10 codes Z94.0, 0TY00Z0, 0TY00Z1, 0TY00Z2, 0TY10Z0, 0TY10Z1, 0TY10Z2,

**KIDTXDT** - Enter the date of the most recent kidney transplant done any time prior to the study end date.

**SELNEPH** = Nephrectomy (kidney removal) documented any time prior to the study end date  
ICD-10 PCS codes (0TB00ZZ, 0TB03ZZ, 0TB04ZZ, 0TB07ZZ, 0TB08ZZ, 0TB10ZZ, 0TB13ZZ, 0TB14ZZ, 0TB17ZZ, 0TB18ZZ, 0TT00ZZ, 0TT04ZZ, 0TT10ZZ, 0TT14ZZ, 0TT20ZZ, 0TT24ZZ

-1 = Yes  
0 = No

**SEX** (rcvd on pull list)  
Patient's gender  
1. male  
2. female  
3. unknown

**IVFPREG** (Validation)  
Does the record document any one of the following during the past two years:  
1. Pregnancy  
2. In vitro fertilization (IVF)  
3. Both in vitro fertilization and pregnancy  
99. None of the above

**PREGDT** (Validation)  
Enter the most recent date evidence of pregnancy was documented in the medical record during the past two years.

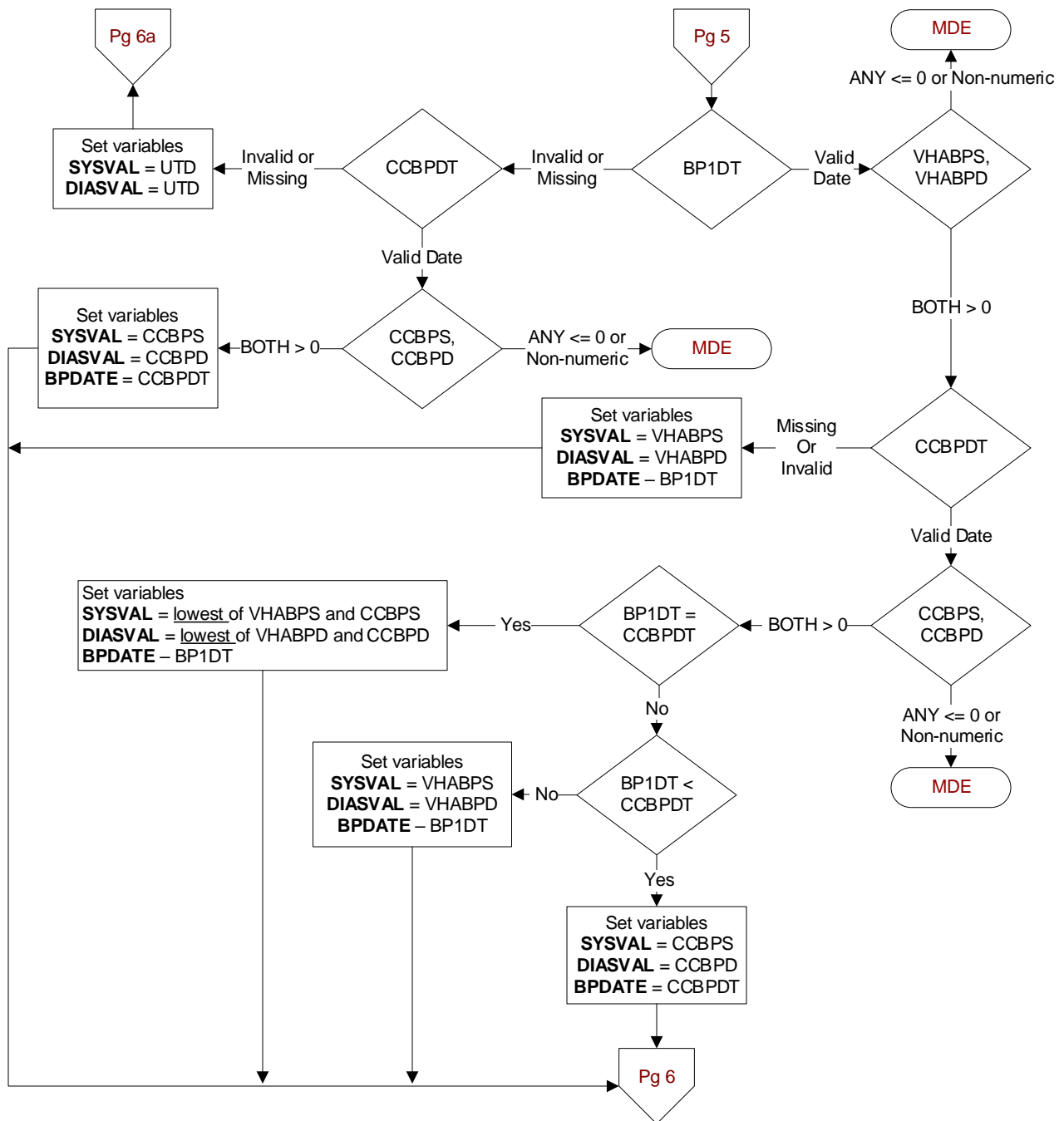

**VHABPS** (systolic value)  
**VHABPD** (diastolic value)  
 (Core Module)  
 Enter the patient's blood pressure measured most recently at a VHA encounter within the past year.  
 (Exclude BP taken in ED, Ambulatory Surgery, Urgent Care visit, or during an inpatient admission)

**BP1DT** (Core Module)  
 Enter the date this blood pressure was measured.

**CCBPS** (systolic value)  
**CCBPD** (diastolic value)  
 (Core Module)  
 Enter the most recent blood pressure documented in the record by Care Coordination (CC/H).

**CCBPDT** (Core Module)  
 Enter the date this blood pressure was measured.

