

Document Links:[CGPI Validation Module](#)[CGPI PI Module](#)**COHORT**

16. AMI - Outpatient visit
 48. Female, age 20-69
 50. Random Sample
 51. Random Sample MH
 54. Frail/Elderly
 60. DM Outpatient

FEFLAG (rcvd on pull list)

FE case flagged for CGPI review / scoring?

0. No
 1. Yes

OTHCARE (Validation)

Is there evidence in the medical record that within the past two years, the patient refused VHA Primary Care and is receiving ONLY his/her primary care in a non-VHA setting?

1. yes
 2. no

REVSTAT

REVIEW STATUS (not abstracted)

0. Abstraction has not begun
 1. Abstraction in progress
 2. Abstraction completed w/o errors
 3. TVG failure (exclusion)
 4. Record contains missing required answers
 5. Administrative exclusion from all measures

AGE (calculated field)

NEXUS clinic visit date - BIRTHDT

BIRTHDT (rcvd on pull list)

Patient date of birth

HOSPICE (Validation)

During the past year is there documentation in the medical record the patient is enrolled in a VHA or community-based hospice program?

1. Yes
 2. No

MDE = Missing or Invalid Data Exclusion (data error)

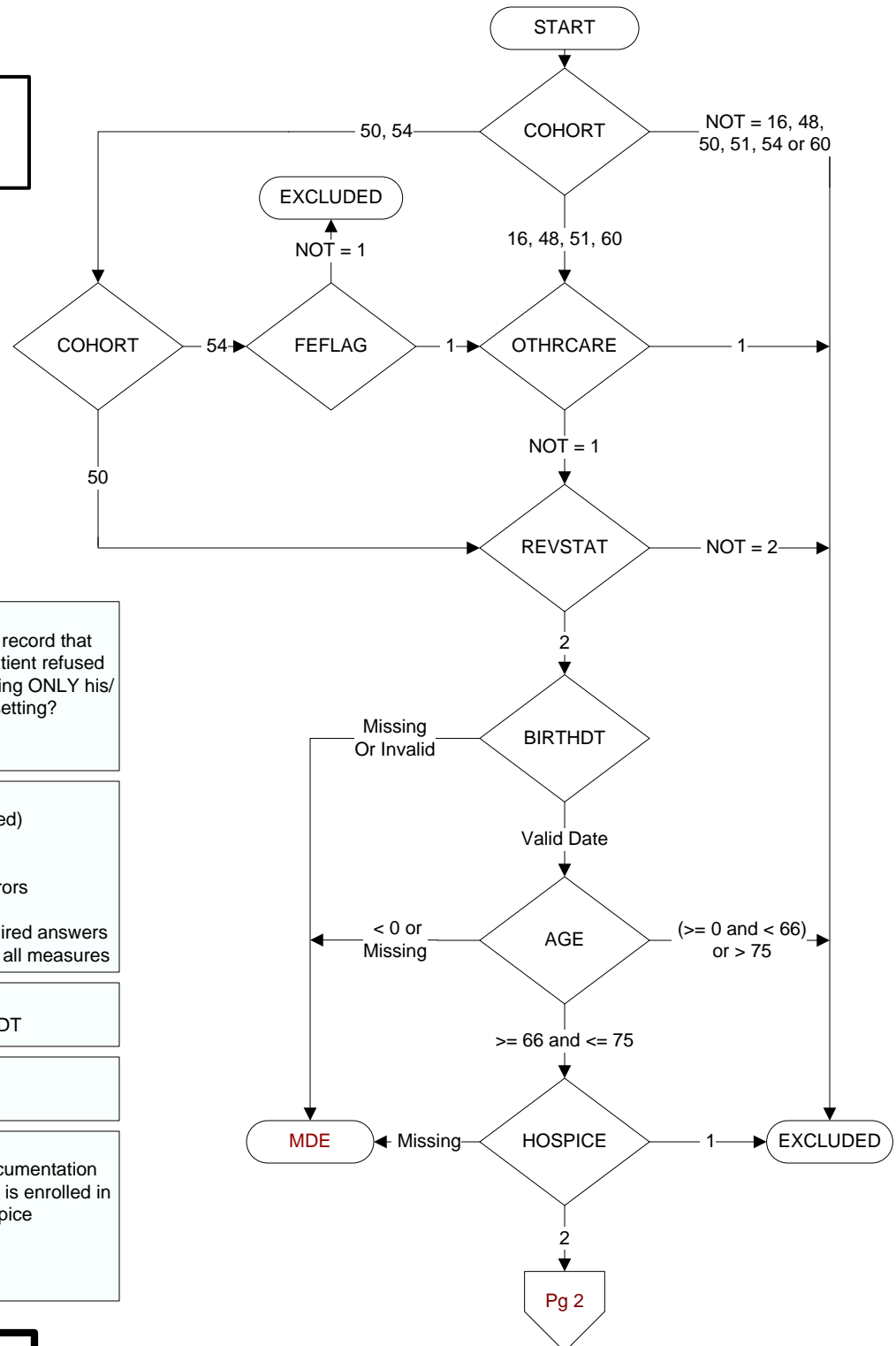

PALLCARE (Validation)

During the past year is there documentation in the medical record the patient is enrolled in a VHA or community-based palliative care program?

1. Yes
2. No

SEX (rcvd on pull list)

Patient gender

INLTCSET (Validation)

Is there documentation in the medical record the patient lived long-term (greater than 60 consecutive days) in a VHA or community-based institutional setting anytime during the past year?

1. Yes
2. No
95. Not applicable

ADVILLNS (Validation)

During the past two years, is there documentation in the medical record the patient has an advanced illness diagnosis?

1. Yes
2. No

ILLFLAG (rcvd on pull list)

Patient flagged for advanced illness

FRAILFLAG (rcvd on pull list)

Patient flagged for frailty

MDE**DEMEDS** (Validation)

During the past two years, is there physician, NP, PA, CNS or pharmacist documentation in the medical record the patient has a prescription for a dementia medication?

1. Yes
2. No

FRAILITY2 (Validation)

During the past year, is there documentation in the medical record the patient has any condition/ diagnosis consistent with frailty documented on two different dates?

1. Yes
2. No

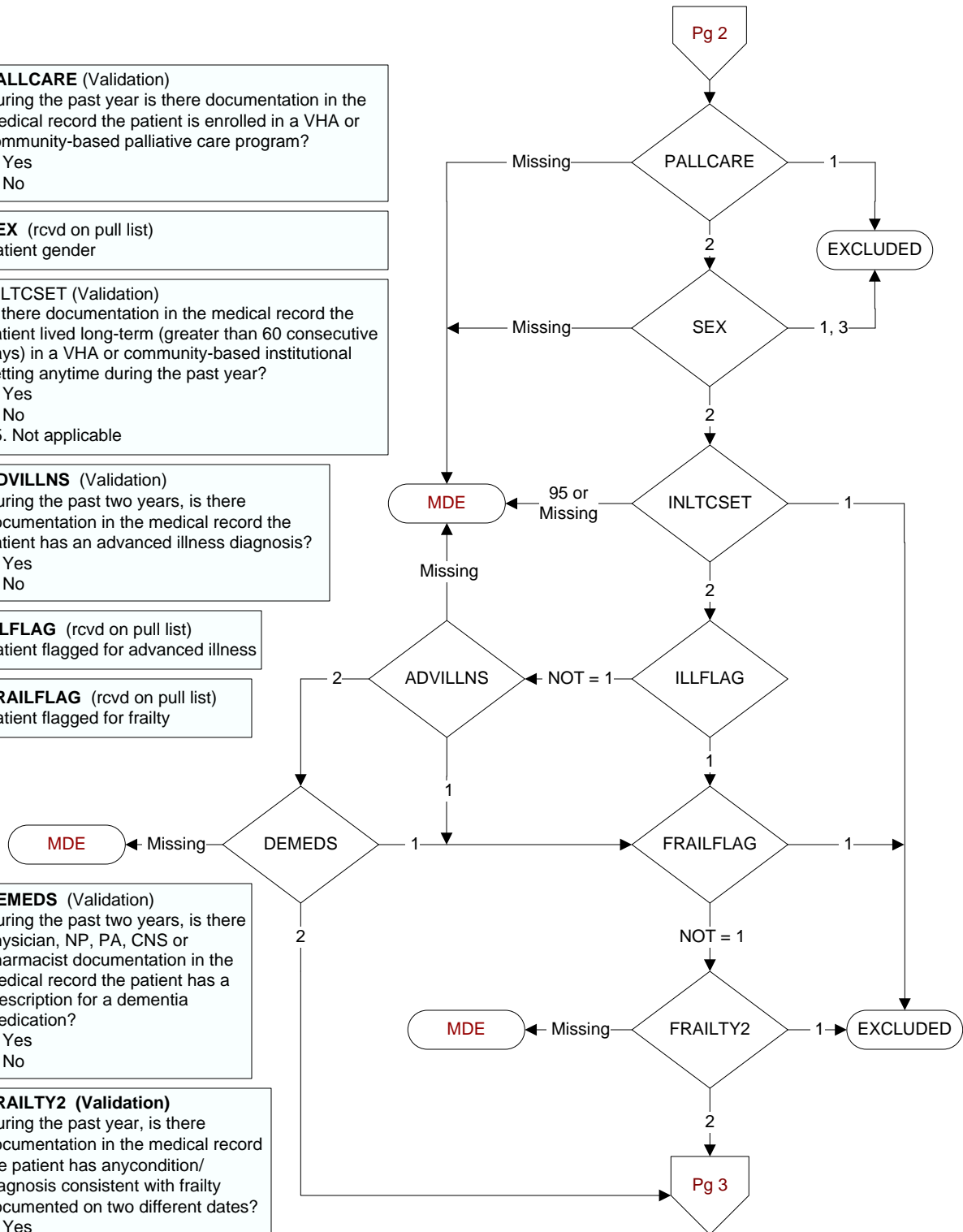

OSTEOTX (PI)

At any time prior to (computer to display stdyend - 1 year) is there documentation in the medical record the patient received any of the following medications for treatment of osteoporosis?

- denosumab, 1mg injection
- ibandronate sodium, 1 mg injection
- teriparatide, 10 mcg injection
- zoledronic acid, 1 mg

1. Yes
2. No

OSTMED (PI)

During the timeframe from (computer to display < = 3 years to stdybeg date and > 1 year prior to the stdyend) is there documentation in the medical record the patient had a dispensed prescription for any of the following medications for treatment of osteoporosis?

Description	Prescription
Bisphosphates	<ul style="list-style-type: none"> • Alendronate • Alendronate-cholecalciferol • Ibandronate • Risedronate • Zoledronic acid
Other agents	<ul style="list-style-type: none"> • Abaloparatide • Denosumab • Raloxifene • Romosozumab • Teriparatide

1. Yes
2. No

OSTSCRN (PI)

During the timeframe from (computer to display patient's 65th birthday to stdyend), is there documentation in the medical record of any of the following screening tests for osteoporosis?

- Ultrasound bone density (radial, wrist and/or heel)
- Computed Tomography, axial skeleton (hips, pelvis, spine)
- DEXA scan (hips, pelvis, and/or spine)
- DEXA scan (peripheral - radius, wrist and/or heel)
- Dual energy X-ray absorptiometry (DXA), (hips, pelvis, and/or spine)

1. Yes
2. No
98. Patient refused osteoporosis screening

