

**Document Links:**[CGPI Validation Module](#)[CGPI DM Module](#)[CGPI Shared Module](#)**COHORT**

16. AMI - Outpatient visit  
 48. Female, age 20-69  
 50. Random Sample  
 51. Random Sample MH  
 54. Frail/Elderly  
 60. DM Outpatient

**FEFLAG** (rcvd on pull list)  
 FE case flagged for CGPI  
 review / scoring?

0. No  
 1. Yes

**OTHCARE** (Validation)

Is there evidence in the medical record that within  
 the past two years, the patient refused VHA  
 Primary Care and is receiving ONLY his/her  
 primary care in a non-VHA setting?

1. yes  
 2. no

**REVSTAT**

REVIEW STATUS (not abstracted)

0. Abstraction has not begun  
 1. Abstraction in progress  
 2. Abstraction completed w/o errors  
 3. TVG failure (exclusion)  
 4. Record contains missing data  
 5. Administrative exclusion from all measures

**HOSPICE** (Validation)

During the past year is there documentation in the  
 medical record the patient is enrolled in a VHA or  
 community-based hospice program?

1. Yes  
 2. No

**PALLCARE** (Validation)

During the past year is there documentation in the  
 medical record the patient is enrolled in a VHA or  
 community-based palliative care program?

1. Yes  
 2. No

**DMFLAG** (rcvd on Pull List)

Pt flagged w diagnosis of Diabetes Mellitus?

0. No  
 1. Yes

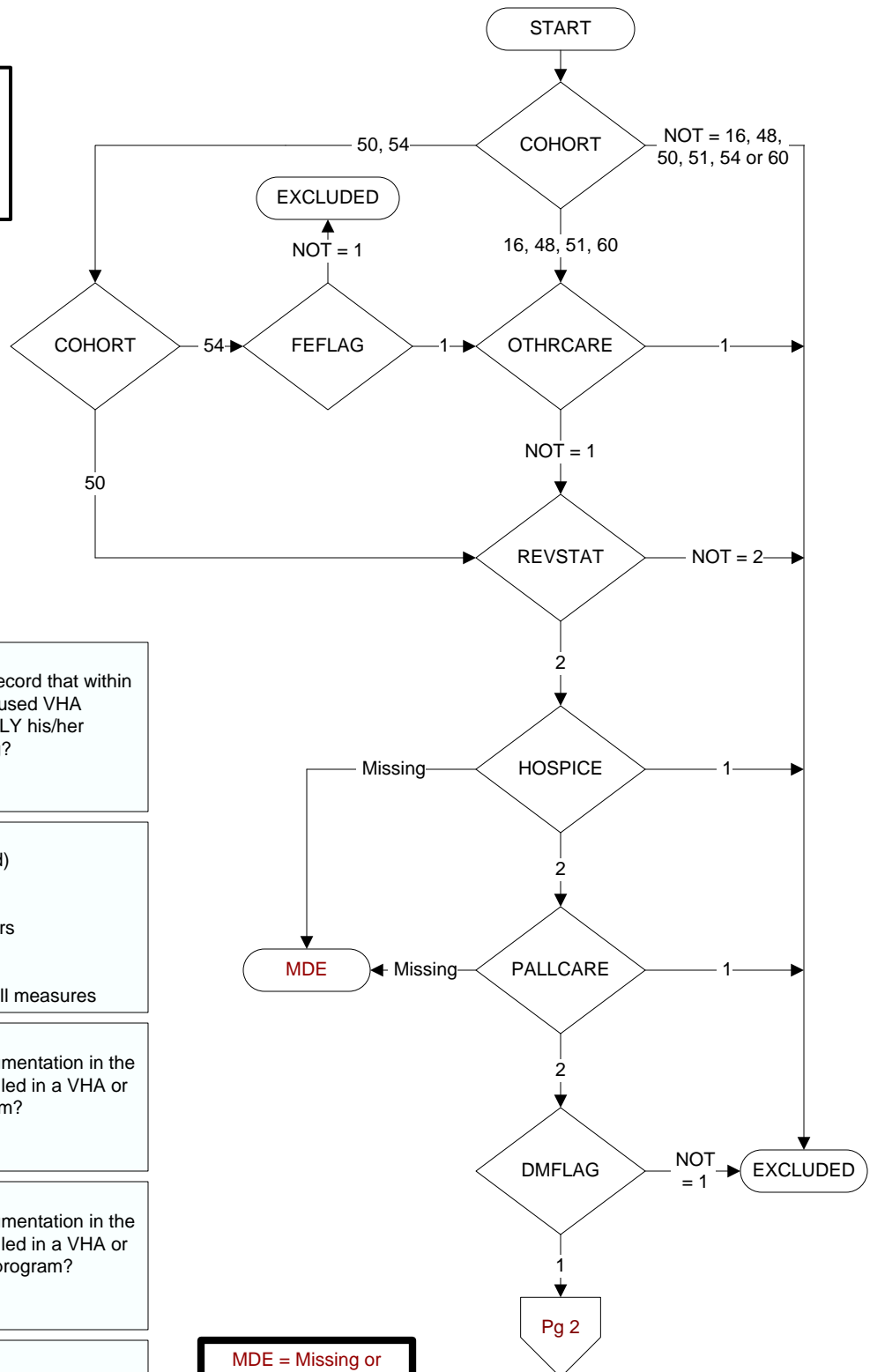

**MDE = Missing or  
 Invalid Data Exclusion  
 (data error)**

**AGE** (Calculated field)  
NEXUS clinic visit date –  
BIRTHDT

**INLTCSET** (Validation)  
Is there documentation in the medical record the patient lived long-term (greater than 60 consecutive days) in a VHA or community-based institutional setting anytime during the past year?  
1. Yes  
2. No  
95. Not applicable

**FRAILTY2** (Validation)  
During the past year, is there documentation in the medical record the patient has anycondition/ diagnosis consistent with frailty documented on two different dates?  
1. Yes  
2. No

**FRAILFLAG** (rcvd on pull list)  
Patient flagged for frailty

**ILLFLAG** (rcvd on pull list)  
Patient flagged for advanced illness

**ADVILLNS** (Validation)  
During the past two years, is there documentation in the medical record the patient has an advanced illness diagnosis?  
1. Yes  
2. No

**DEMEDS** (Validation)  
During the past two years, is there physician, NP, PA, CNS or pharmacist documentation in the medical record the patient has a prescription for a dementia medication?  
1. Yes  
2. No

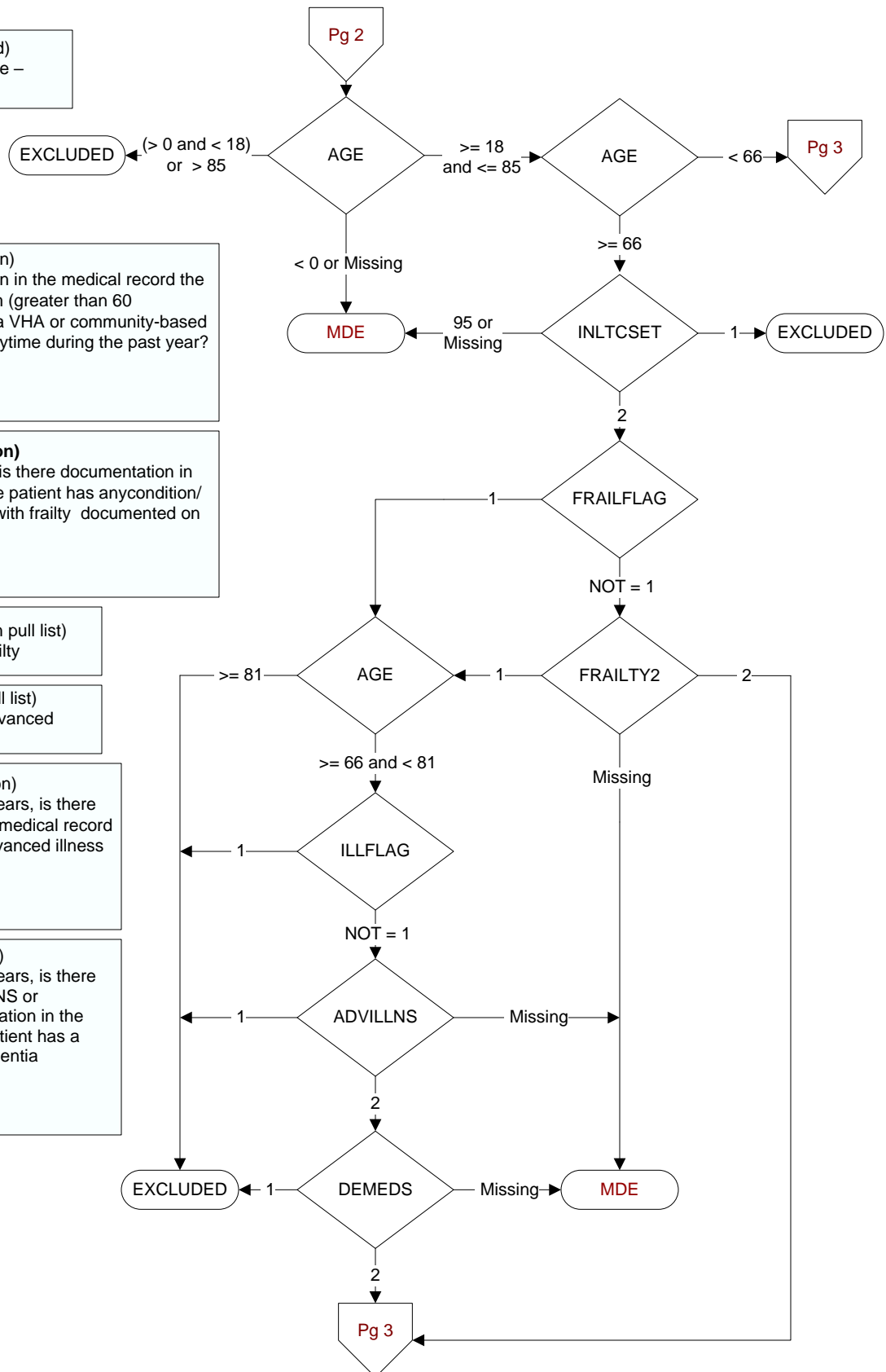

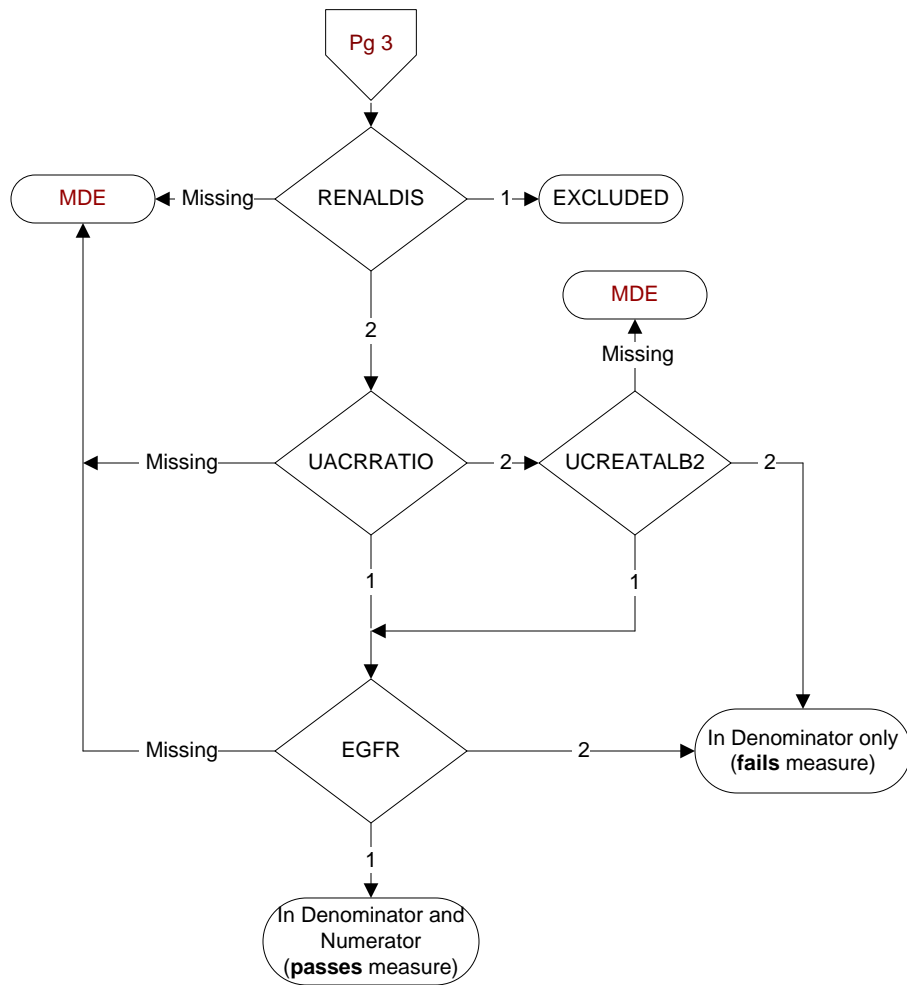

**RENALDIS (DM)**

At any time prior to or on (computer to display stdyend) is there documentation in the medical record of any one of the following:

- End stage renal disease (ESRD)
- Dialysis

1. Yes
2. No

**UACRRATIO (Shared)**

During the past year, was a urine albumin-creatinine ratio (uACR) documented in the medical record?

1. Yes
2. No

**UCREATALB2 (Shared)**

During the past year, is there documentation in the medical record of a urine creatinine test AND a urine albumin or microalbumin test performed on the same date?

1. Yes
2. No

**EGFR (Shared)**

During the past year is there documentation in the medical record of an estimated glomerular filtration rate (eGFR)?

1. Yes
2. No