

Document Links:[CGPI Validation Module](#)[CGPI Core Module](#)

CERNER (system flag)
Flag indicating facility has upgraded to the Cerner eHR

COHORT
16. AMI - Outpatient visit
48. Female, age 20-69
50. Random Sample
51. Random Sample MH
54. Frail/Elderly
60. DM Outpatient

FEFLAG (rcvd on pull list)
FE case flagged for CGPI review / scoring?
0. No
1. Yes

REVSTAT
REVIEW STATUS (not abstracted)
0. Abstraction has not begun
1. Abstraction in progress
2. Abstraction completed w/o errors
3. TVG failure (exclusion)
4. Record missing required answers
5. Administrative exclusion

OTHCARE (Validation)
Is there evidence in the medical record that within the past two years, the patient refused VHA Primary Care and is receiving ONLY his/her primary care in a non-VHA setting?
1. yes
2. no

AGE (Calculated field)
NEXUS clinic visit date – BIRTHDT

HOSPICE (Validation)
During the past year is there documentation in the medical record the patient is enrolled in a VHA or community-based hospice program?
1. Yes
2. No

PALLCARE (Validation)
During the past year is there documentation in the medical record the patient is enrolled in a VHA or community-based palliative care program?
1. Yes
2. No

**MDE = Missing or
Invalid Data Exclusion
(data error)**

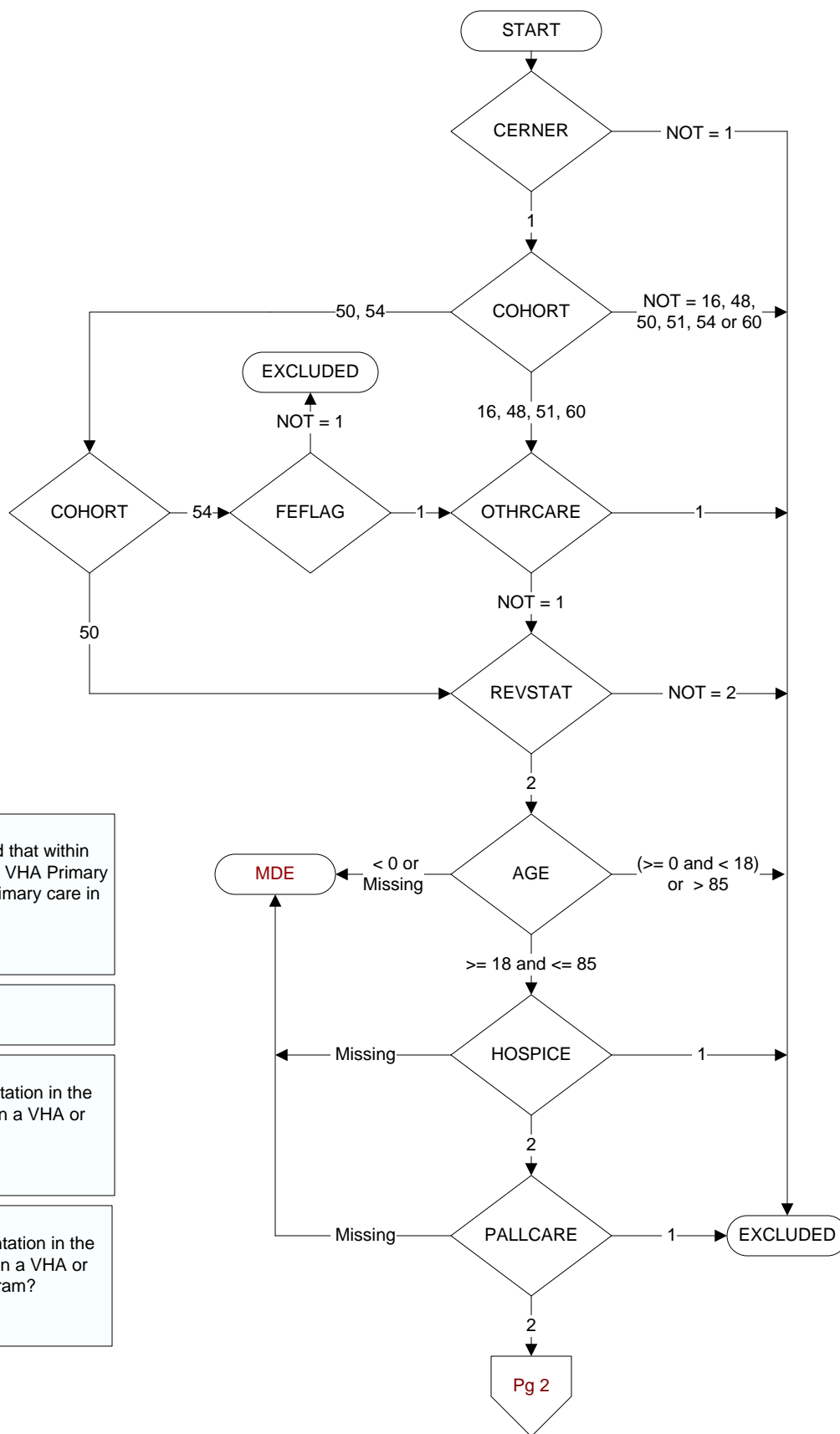

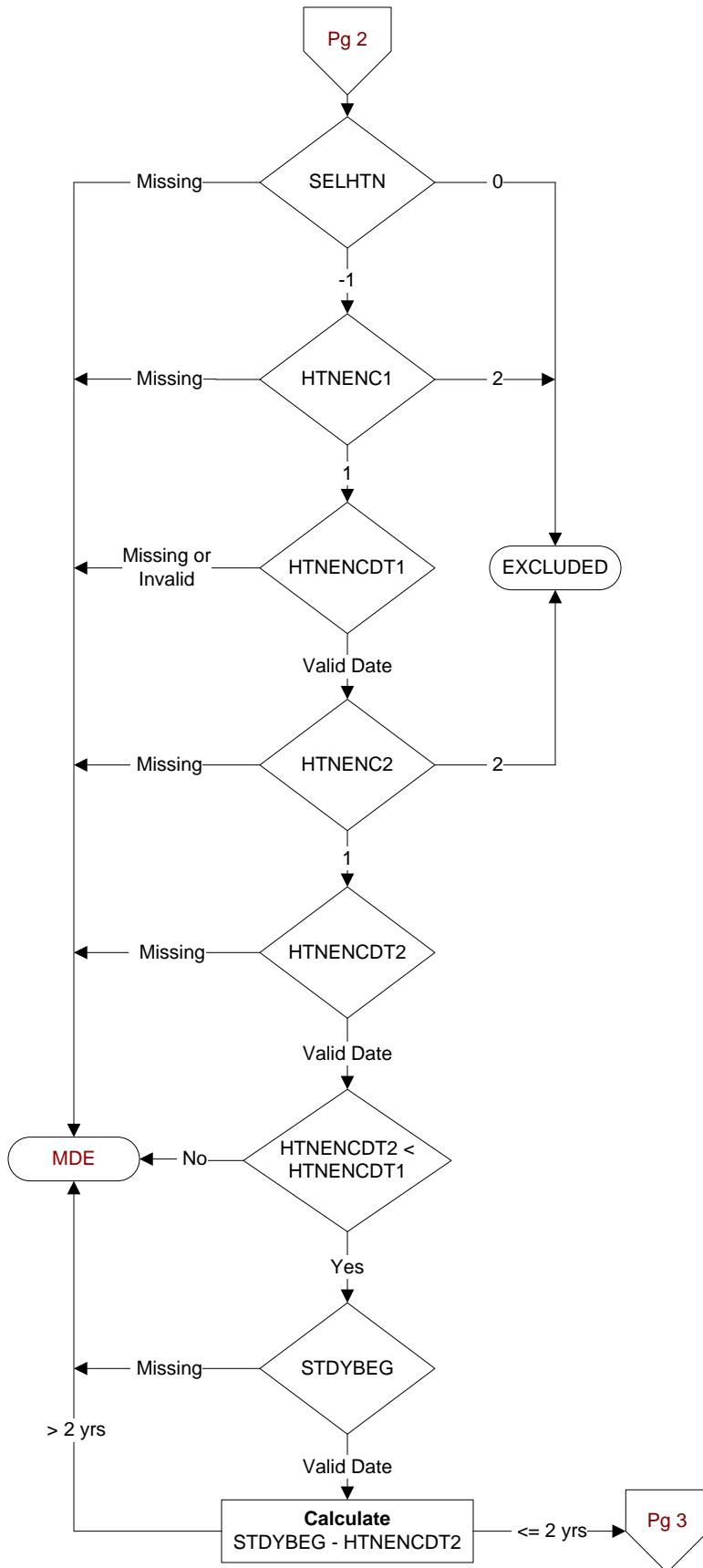

Did the patient have one or more of the following active diagnoses? (Validation)

SELHTN = Hypertension

-1 = Yes
0 = No

HTNENC1 (Validation)

During the timeframe (computer display stdybeg - 1 year to stdybeg - 6 months) is there documentation the patient had an outpatient encounter with a documented diagnosis of hypertension?

1. Yes
2. No

HTNENCDT1 (Validation)

Enter the date of the most recent outpatient encounter with documented diagnosis of hypertension during the timeframe from (computer display stdybeg - 1 year to stdybeg - 6 months).

HTNENC2 (Validation)

During the timeframe from (computer to display 2 years prior to stdybeg) to (computer to display htncndt1-1 day) is there documentation the patient had an outpatient encounter with a documented diagnosis of hypertension?

1. Yes
2. No

HTNENCDT2 (Validation)

Enter the date of the most recent outpatient encounter with documented diagnosis of hypertension during the timeframe from (computer to display 2 years prior to stdybeg) to (computer to display htncndt1- 1 day).

STDYBEG (rcvd on pull list)

Study Interval begin date

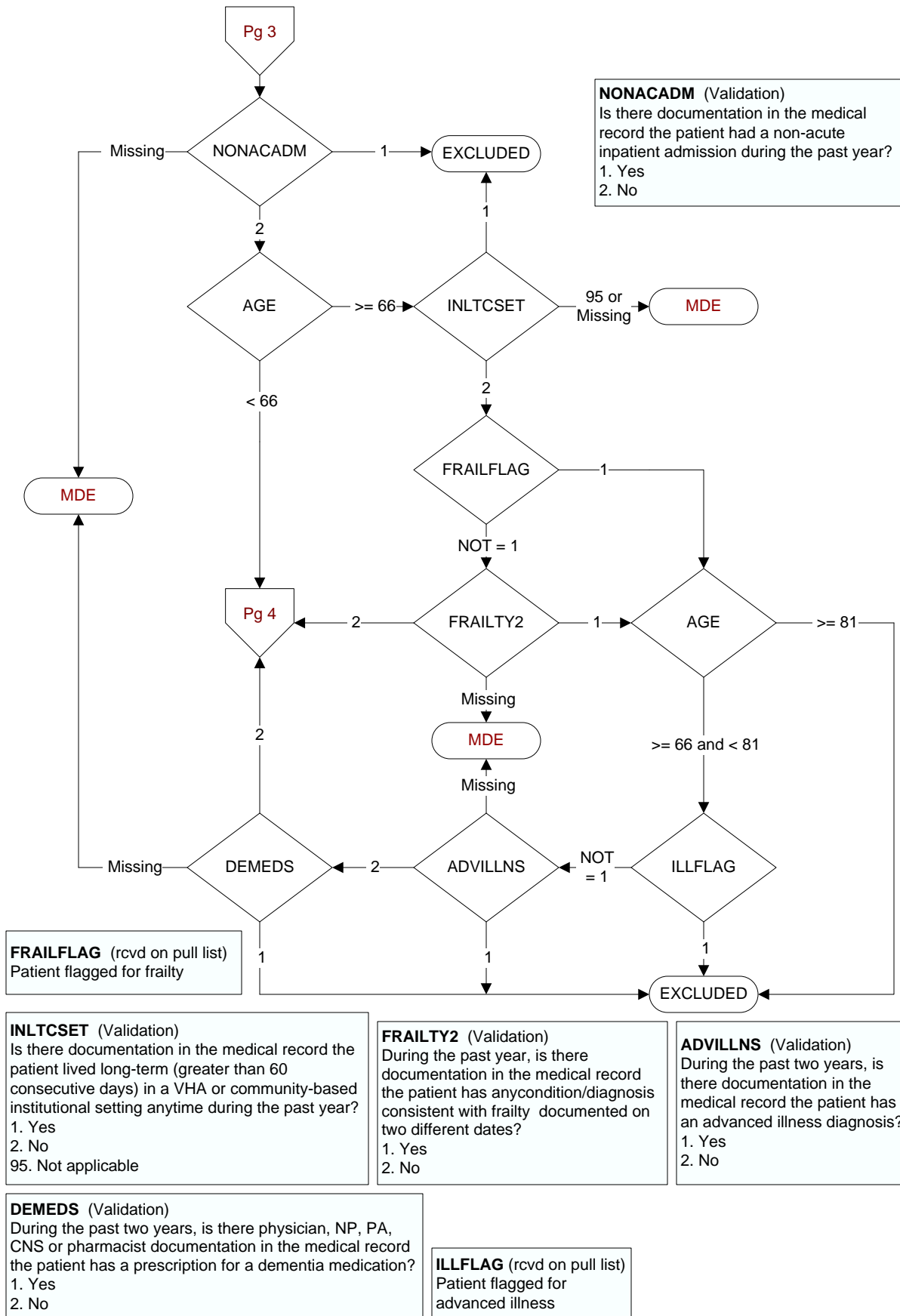

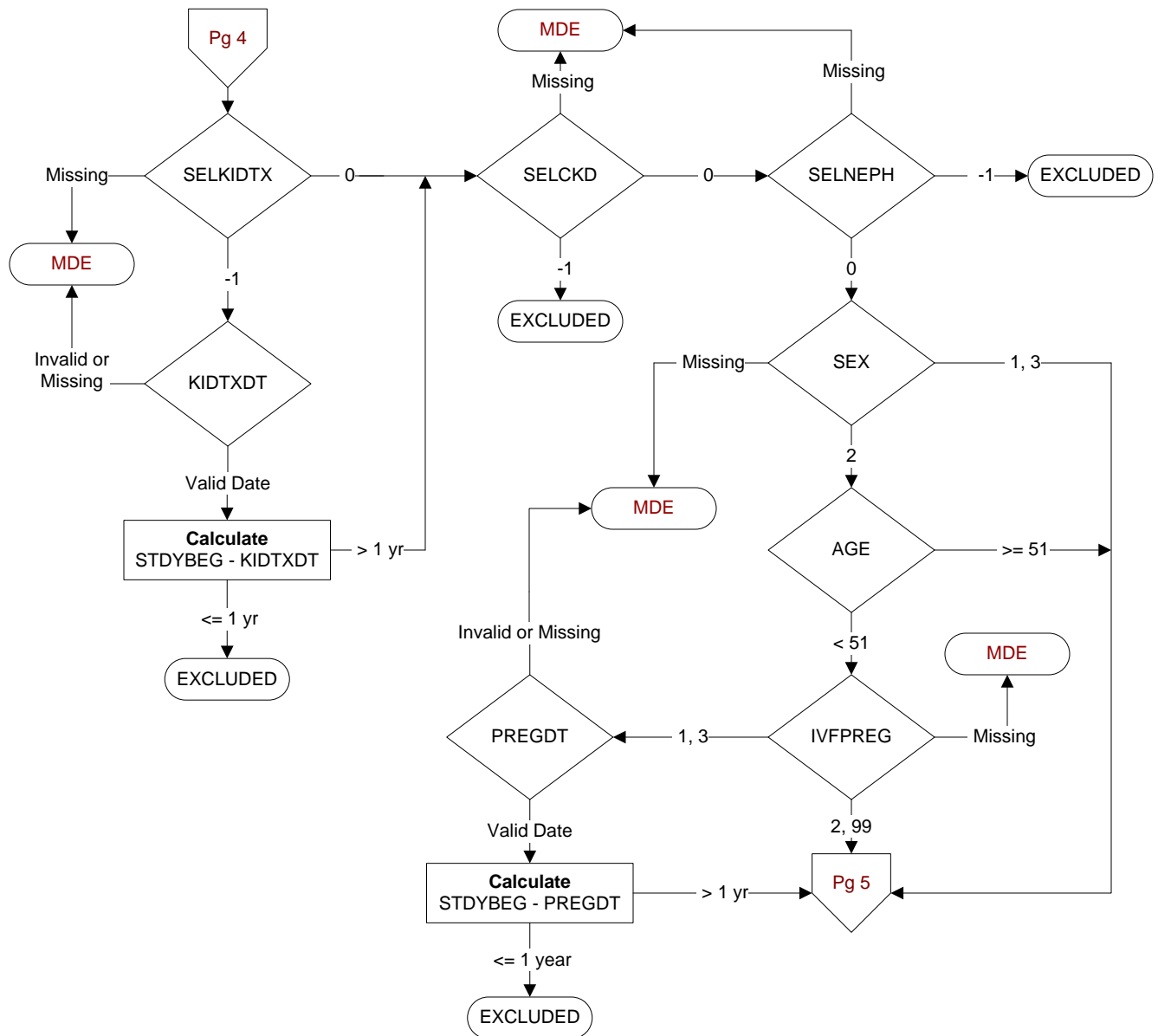

Did the patient have one or more of the following active diagnoses? (Validation)

SELCKD - Chronic Kidney (Renal) Disease, stage 5 or ESRD (end stage renal disease) or dialysis (hemodialysis or peritoneal dialysis) documented any time prior to the study end date
ICD-10 codes N185, N186, Z9115, Z992, 3E1M39Z, 5A1D00Z, 5A1D60Z, 5A1D70Z, 5A1D80Z, 5A1D90Z

SELKIDTX- Kidney Transplant

ICD-10 codes Z94.0, 0TY00Z0, 0TY00Z1, 0TY00Z2, 0TY10Z0, 0TY10Z1, 0TY10Z2,

KIDTXDT - Enter the date of the most recent kidney transplant done any time prior to the study end date.

SELNEPH = Nephrectomy (kidney removal) documented any time prior to the study end date

ICD-10 PCS codes (0TB00ZZ, 0TB03ZZ, 0TB04ZZ, 0TB07ZZ, 0TB08ZZ, 0TB10ZZ, 0TB13ZZ, 0TB14ZZ, 0TB17ZZ, 0TB18ZZ, 0TT00ZZ, 0TT04ZZ, 0TT10ZZ, 0TT14ZZ, 0TT20ZZ, 0TT24ZZ

-1 = Yes
0 = No

SEX (rcvd on pull list)
Patient's gender
1. male
2. female
3. unknown

IVFPREG (Validation)
Does the record document any one of the following during the past two years:
1. Pregnancy
2. In vitro fertilization (IVF)
3. Both in vitro fertilization and pregnancy
99.None of the above

PREGDT (Validation)
Enter the most recent date evidence of pregnancy was documented in the medical record during the past two years.

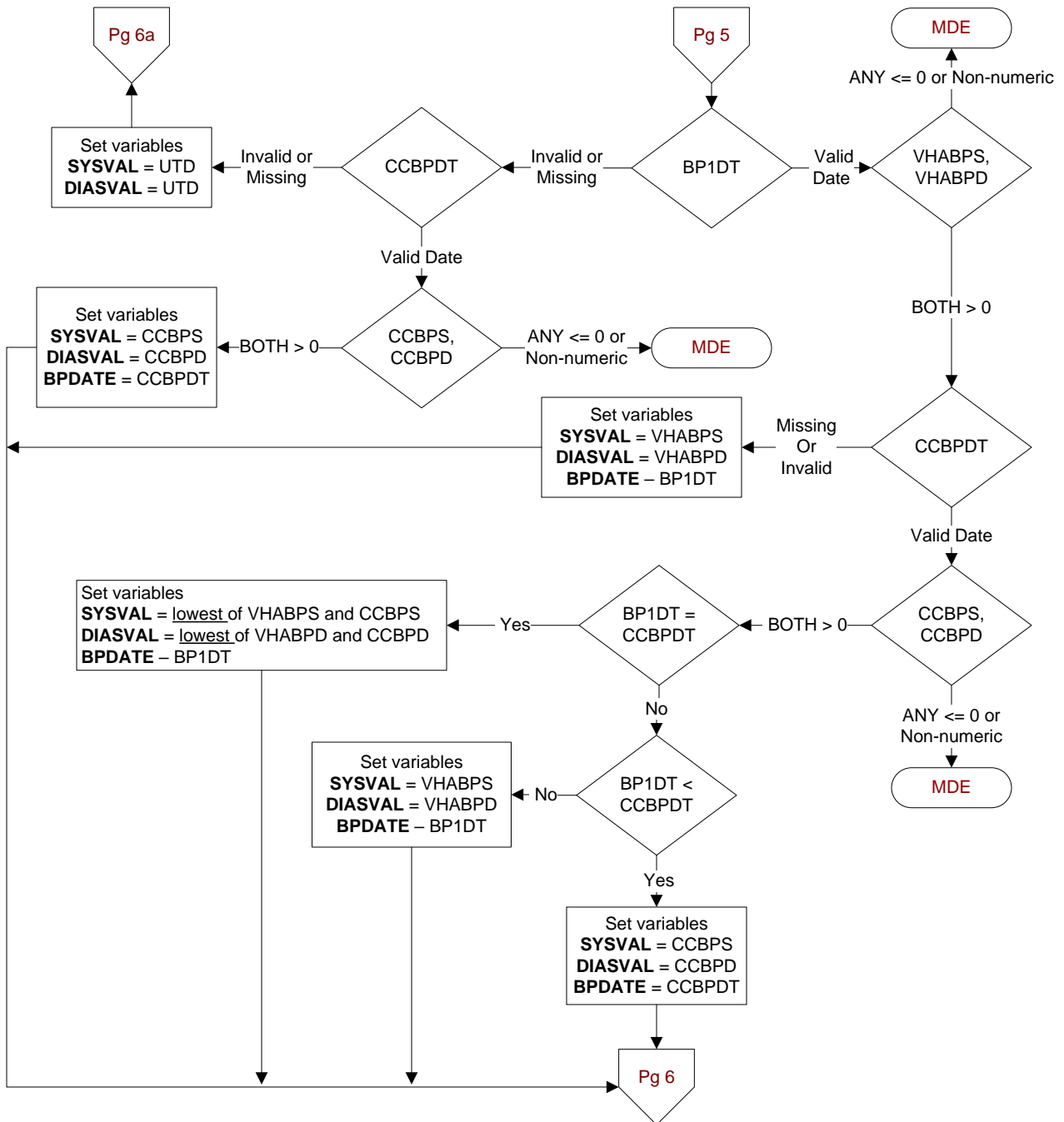

VHABPS (systolic value)
VHABPD (diastolic value)
 (Core Module)
 Enter the patient's blood pressure measured most recently at a VHA encounter within the past year.
 (Exclude BP taken in ED, Ambulatory Surgery, Urgent Care visit, or during an inpatient admission)

CCBPS (systolic value)
CCBPD (diastolic value)
 (Core Module)
 Enter the most recent blood pressure documented in the record by Care Coordination (CC/H).

BP1DT (Core Module)
 Enter the date this blood pressure was measured.

CCBPDT (Core Module)
 Enter the date this blood pressure was measured.

