

**Document Links:**

[HBPC Instrument](#)

**COHORT**

69 – Home Based Primary Care

**REVSTAT**

REVIEW STATUS (not abstracted)

- 0. Abstraction has not begun
- 1. Abstraction in progress
- 2. Abstraction completed w/o errors
- 3. Cohort validation failure (exclusion)
- 4. Record contains missing data
- 5. Administrative Exclusion

**HCSTATUS (HBPC)**

Counting from the most recent HBPC encounter within the study interval, enter the patient's status in regard to HBPC admission:  
 2. HBPC admission greater than or equal to 30 days but less than or equal to 1 year  
 3. HBPC admission greater than one year (>365 days from the admission date)

**INPTADM (HBPC)**

During the time frame from (computer display admisdt to admisdt + 30 days), did the record document the patient was admitted to an acute or non-acute inpatient facility?

- 1. Yes
- 2. No

**HBPCDT (HBPC)**

Enter the date of the most recent home care encounter for this patient, occurring within the study interval.

**MDE = Missing or Invalid Data Exclusion (data error)**

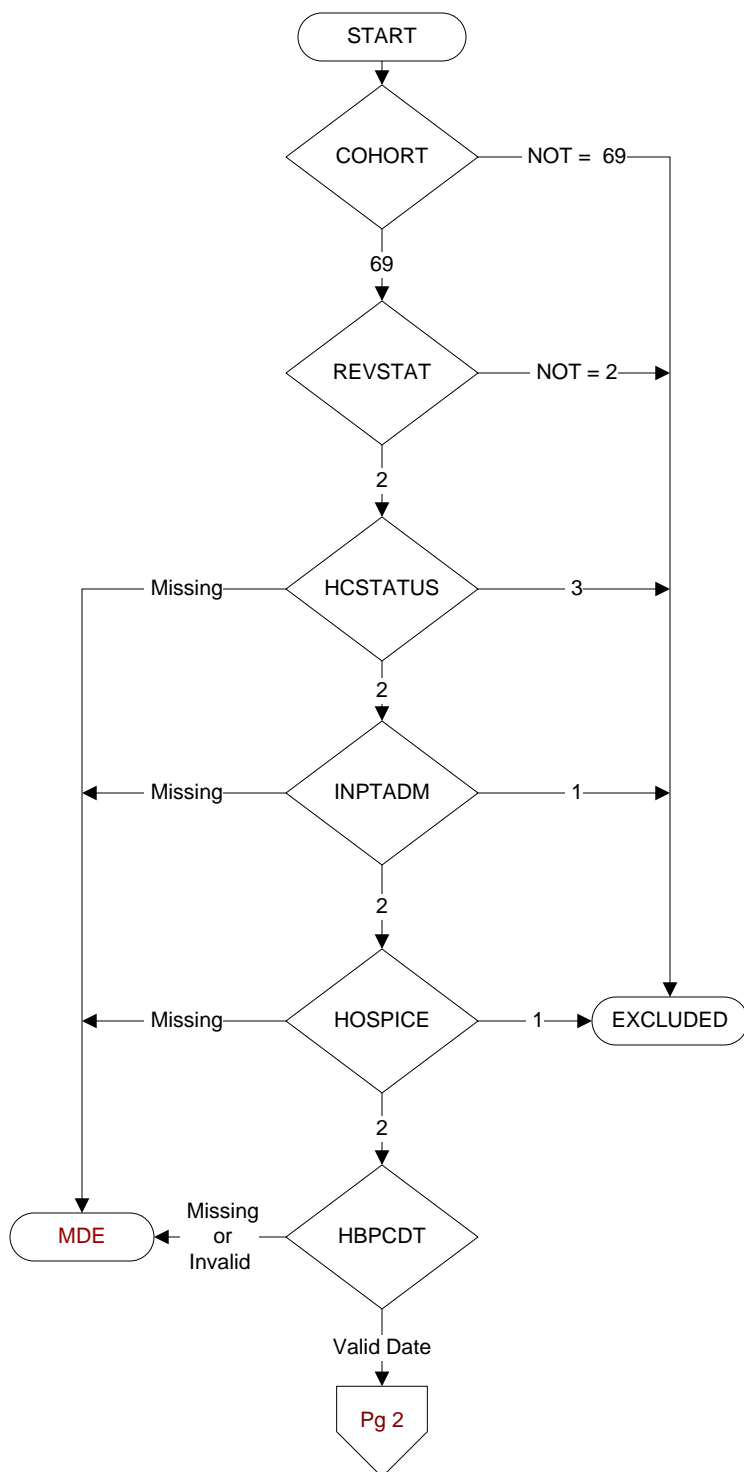

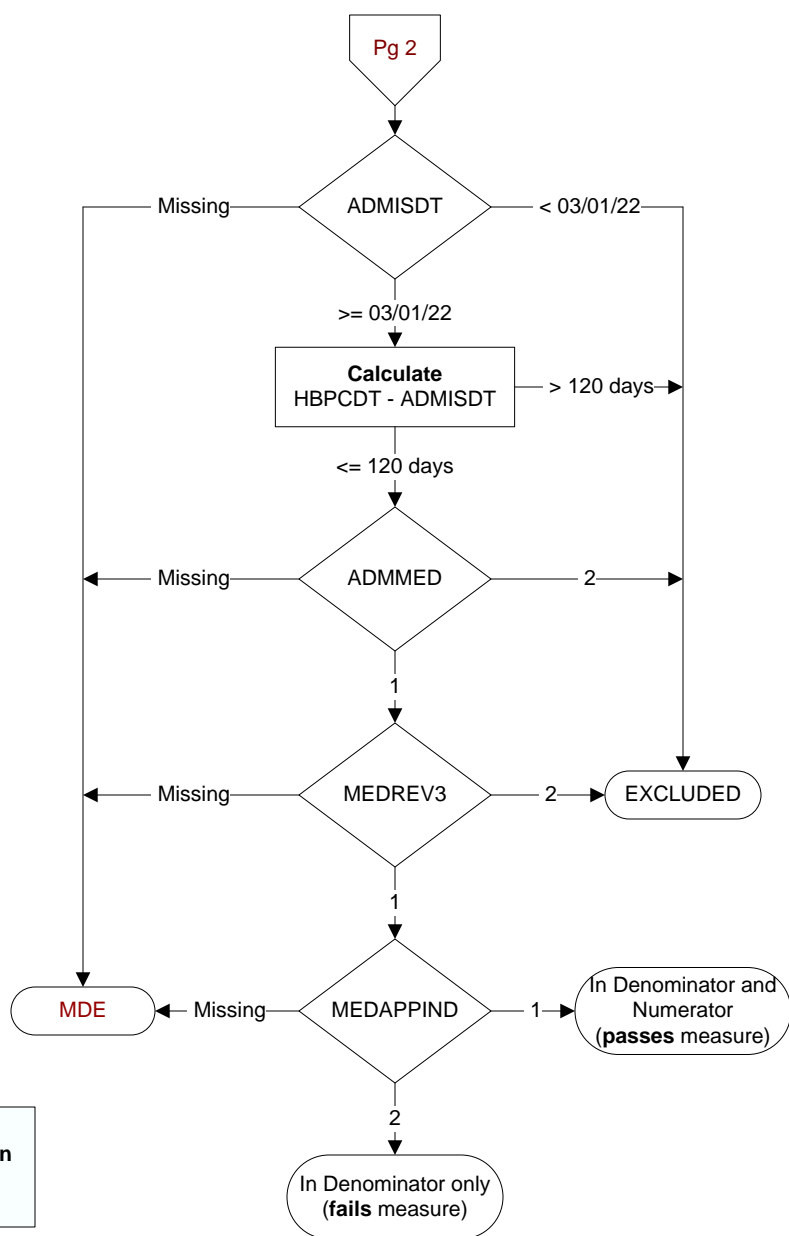

**ADMISDT (HBPC)**  
Enter the HBPC admission date. **Admission date is date of the progress note documenting admission.**

**ADMED (HBPC)**  
At the time of HBPC admission, was the patient on at least one medication?  
1. Yes  
2. No

**MEDREV3 (HBPC)**  
During the time frame from (computer to display admisdt to admisdt + 30 days), did the record document the patient's HBPC medication management plan in a note signed by the pharmacist?  
1. Yes  
2. No

**MEDAPPIND (HBPC)**  
During the time frame from (computer to display admisdt to admisdt + 30 days), did the pharmacist document that the medication regimen was assessed for appropriate indications of medications?  
1. Yes  
2. No