

Document Links:[CGPI Validation Module](#)[CGPI Core Module](#)**COHORT**

16. AMI - Outpatient visit
 48. Female, age 20-69
 50. Random Sample
 51. Random Sample MH
 54. Frail/Elderly
 60. DM Outpatient

OTHCARE (Validation)

Is there evidence in the medical record that within the past two years, the patient refused VHA Primary Care and is receiving ONLY his/her primary care in a non-VHA setting?

1. yes
 2. no

REVSTAT

REVIEW STATUS (not abstracted)

0. Abstraction has not begun
 1. Abstraction in progress
 2. Abstraction completed w/o errors
 3. TVG failure (exclusion)
 4. Record contains missing data (error record)
 5. Administrative exclusion from all measures

HOSPICE (Validation)

During the past year is there documentation in the medical record the patient is enrolled in a VHA or community-based hospice program?

1. Yes
 2. No

AGE

Calculated field (NEXUSDT - BIRTHDT).

UICODE (Core)

Within the past 12 months, did the patient record contain a urinary incontinence ICD-10-CM code R32, N3941, N393, N3946, N3942, N3943, N3944, N3945, N39490, N39498, or F980

1. Yes
 2. No

UISCRAPP (Core)

Did the record document that screening for the presence of urinary incontinence is appropriate for this patient?

1. Yes
 2. No, patient already known to have urinary incontinence
 3. No, patient has a urinary ostomy appliance, supra-pubic catheter, or Foley catheter in place

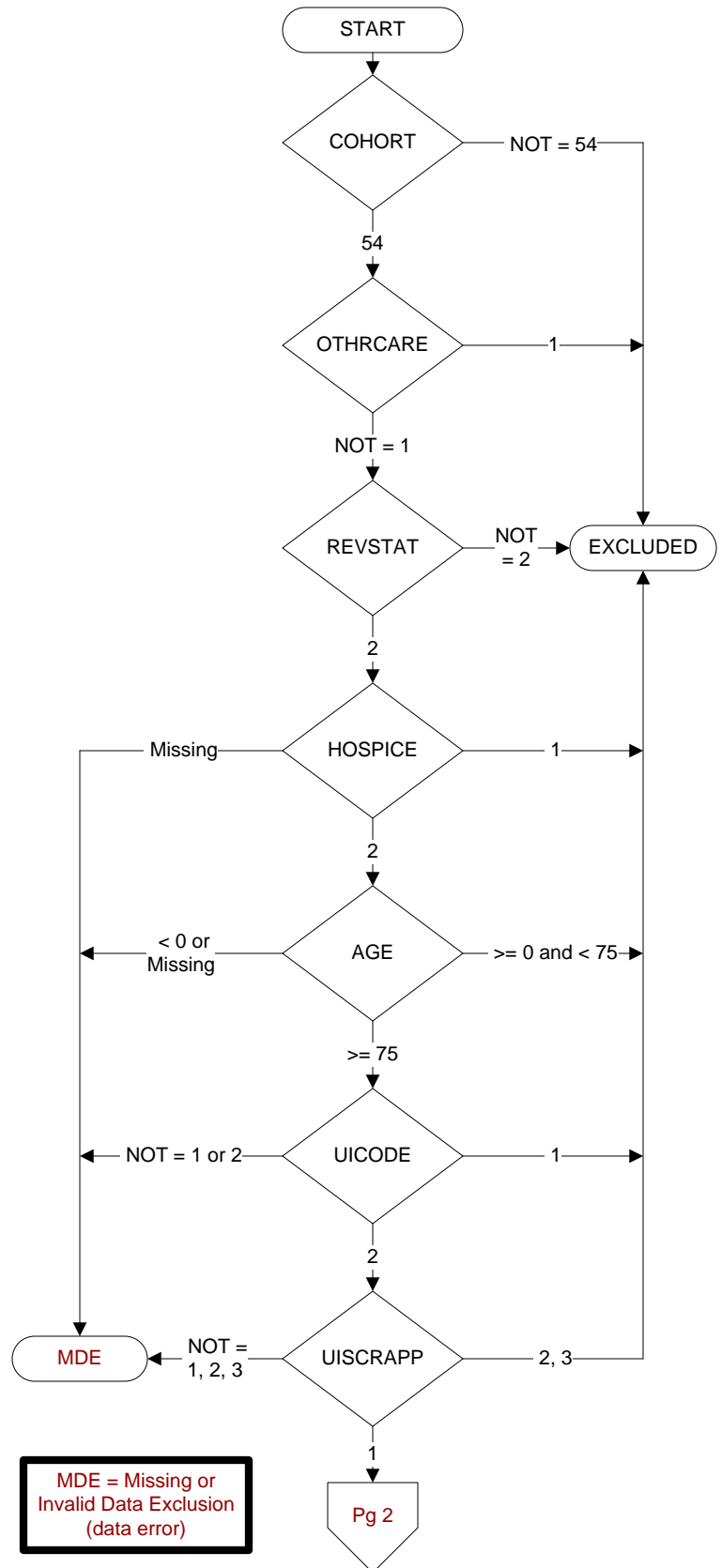

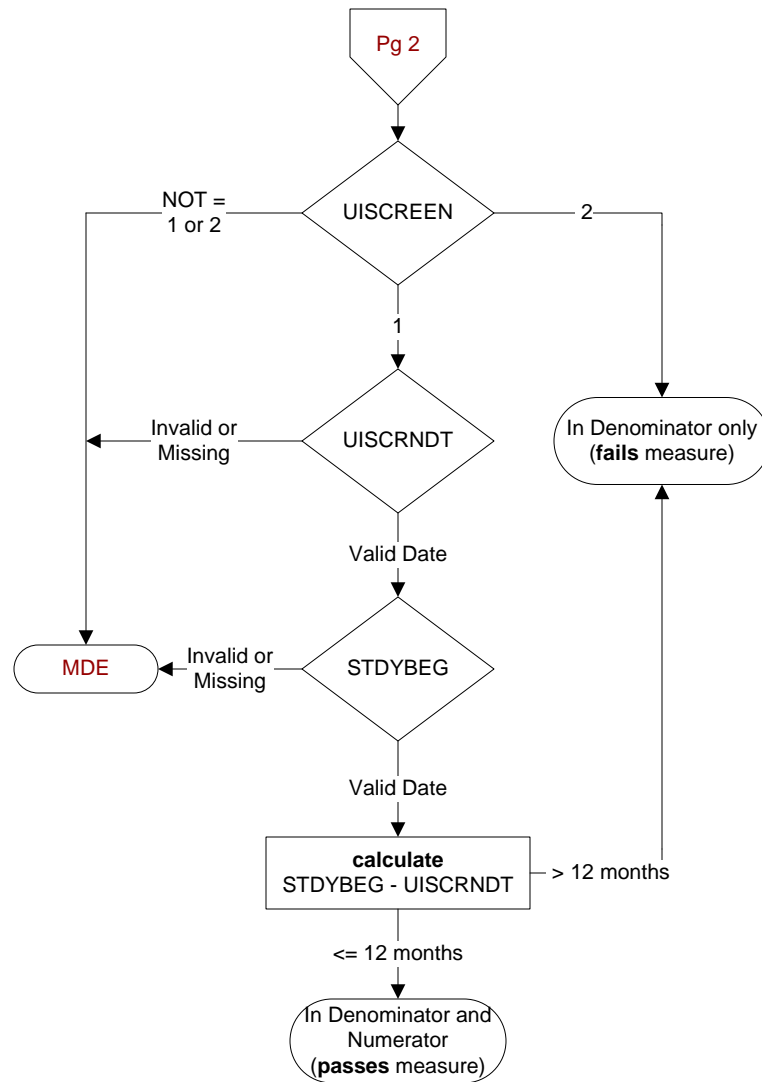
**UISCREEN (Core)**

Within the past 12 months, was the patient screened for urinary incontinence?

- 1. Yes
- 2. No
- 95. Not applicable

UISCRNDT (Core)

Enter the most recent date the patient was screened for urinary incontinence.

STDYBEG

Begin date of study interval. Received on the pull list and may not be modified by the abstractor.