

**Document Links:**[CGPI Validation Module](#)[CGPI PI Module](#)[CGPI MH Module](#)**COHORT**

16. AMI - Outpatient visit  
 48. Female, age 20-69  
 50. Random Sample  
 51. Random Sample MH  
 54. Frail/Elderly  
 60. DM Outpatient  
 68. Contract CBOC

**FEFLAG** (rcvd on pull list)  
FE case flagged for CGPI review / scoring?

0. No  
 1. Yes

**OTHCARE** (Validation)

Is there evidence in the medical record that within the past two years, the patient refused VHA Primary Care and is receiving ONLY his/her primary care in a non-VHA setting?

1. yes  
 2. no

**REVSTAT**

REVIEW STATUS (not abstracted)

0. Abstraction has not begun  
 1. Abstraction in progress  
 2. Abstraction completed w/o errors  
 3. TVG failure (exclusion)  
 4. Record contains missing data  
 5. Administrative exclusion

**HOSPICE** (Validation)

During the past year is there documentation in the medical record the patient is enrolled in a VHA or community-based hospice program?

1. Yes  
 2. No

**CERNER** (system flag)

Flag indicating facility is using the Cerner eHR  
 1 = flagged  
 0 = not flagged

**MDE = Missing or  
 Invalid Data Exclusion  
 (data error)**

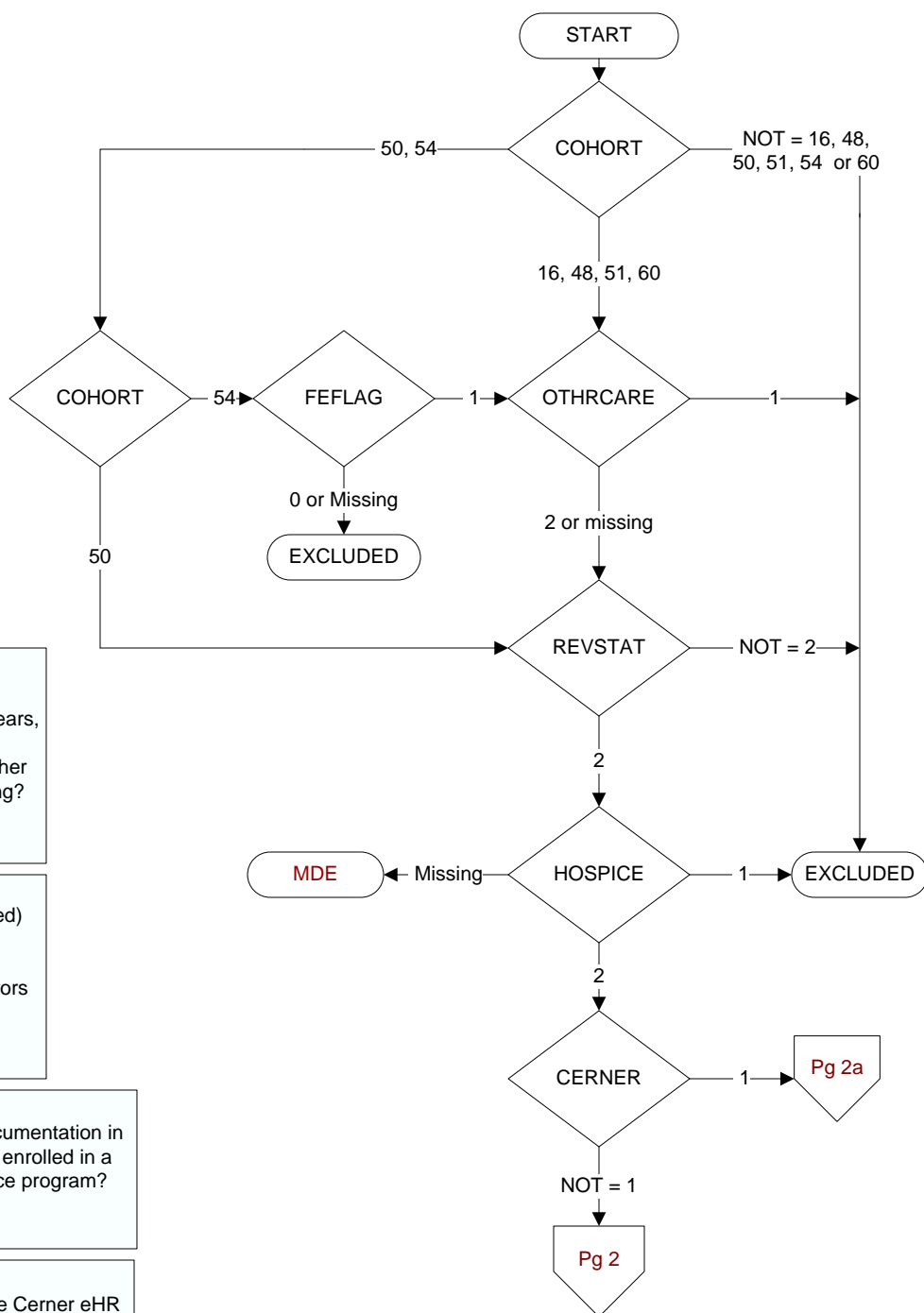

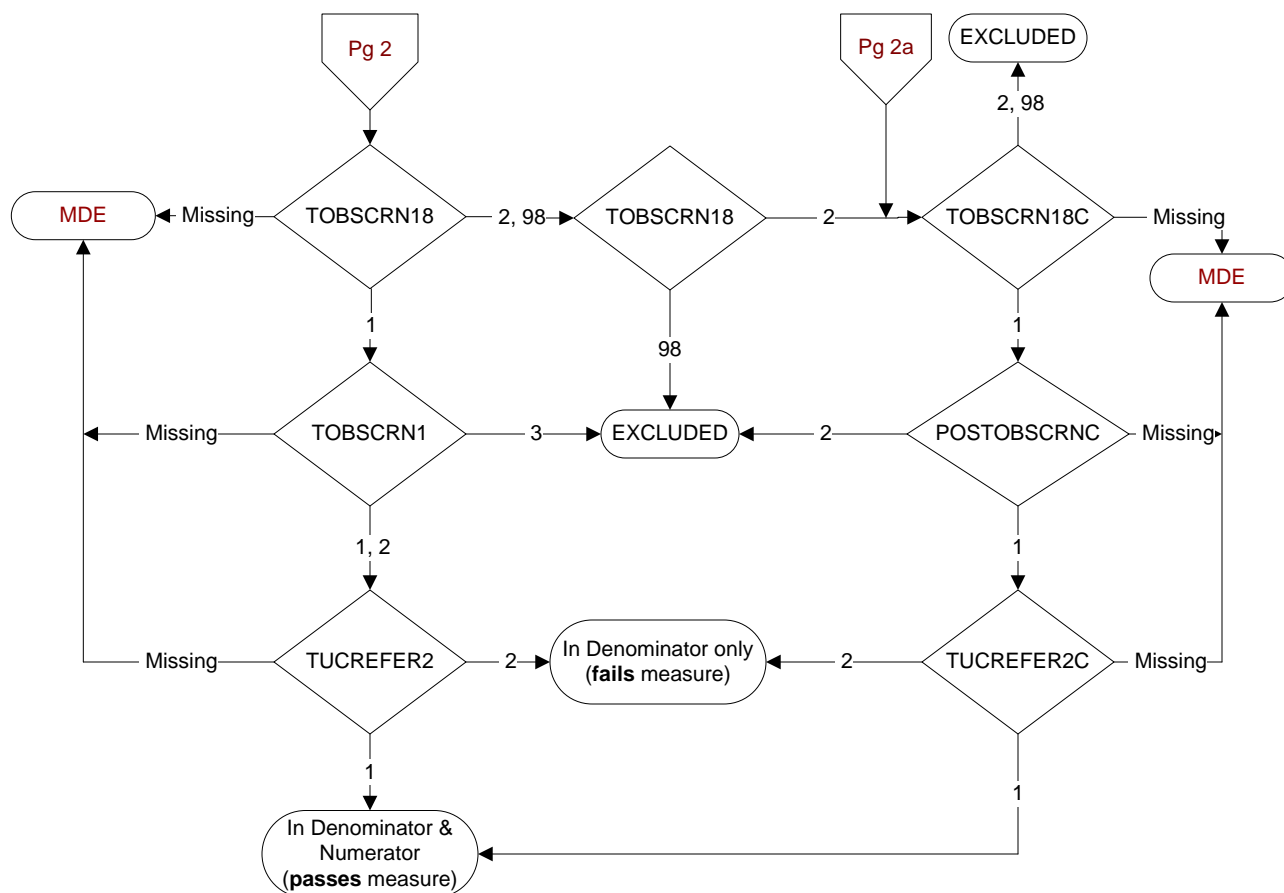
**TOBSCRN18 (PI)**

During the past year was the patient screened for tobacco use by an acceptable provider using the **National Clinical Reminder for Tobacco Use?**

1. Yes
2. No
98. Patient declined to answer National Clinical Reminder for Tobacco Use screening questions

**TOBSCRN1 (PI)**

Enter the response to Tobacco Use Screening question #1 "Do you smoke cigarettes, or use tobacco every day, some days, or not at all?"

1. Every Day
2. Some Days
3. Not at all

**TUCREFER2 (PI)**

During the past year, did the provider provide information about behavioral counseling or treatment options other than medication to assist patient with quitting smoking or using tobacco using the National Clinical Reminder for Tobacco Use?

1. Yes
2. No

**TOBSCRN18C (PI module)**

During the past year, was the patient screened for tobacco use by an acceptable provider?

1. Yes
2. No
98. Patient declined to answer screening questions

**POSTOBSCRNC (PI module)**

Was the tobacco screening done on (computer to display tobscrndtc) positive for tobacco use?

1. Yes
2. No

**TUCREFER2C (PI module)**

During the past year, did the provider provide information about behavioral counseling or treatment options other than medication to assist patient with quitting smoking or using tobacco?

1. Yes
2. No