

**Document Links:**[CGPI Validation Module](#)[CGPI OP Med Recon Module](#)**COHORT**

16. AMI - Outpatient visit  
 48. Female, age 20-69  
 50. Random Sample  
 51. Random Sample MH  
 54. Frail/Elderly  
 60. DM Outpatient  
 68. Contract CBOC

**FEFLAG** (rcvd on pull list)

FE case flagged for CGPI review / scoring?  
 0. No  
 1. Yes

**OTHCARE** (CGPI Validation)

Is there evidence in the medical record that within the past two years, the patient refused VHA Primary Care and is receiving ONLY his/her primary care in a non-VHA setting?  
 1. yes  
 2. no

**REVSTAT**

REVIEW STATUS (not abstracted)  
 0. Abstraction has not begun  
 1. Abstraction in progress  
 2. Abstraction completed w/o errors  
 3. TVG failure (exclusion)  
 4. Record contains missing data  
 5. Administrative exclusion

**NEXUSPP** (OP MRec)

Was the NEXUS clinic encounter on (if valnexus =1 then display pnexusdt, if 2 display nexusdt2) with a physician/APN/PA in a non-group setting?

1. Yes  
 2. No

**OPMEDLST2** (OP MRec)

During the timeframe from (if valnexus = 1 display pnexusdt to pnexusdt + 1 day; else if valnexus = 2 display nexusdt2 to nexusdt2 + 1 day), is there documentation that a written list of medications was provided to the patient/caregiver?  
 3. Yes  
 4. No: No medication list was given to the patient/caregiver and documented that patient maintains own medication list  
 5. No medication list was given to the patient/caregiver  
 98. Patient refused list of reconciled medications

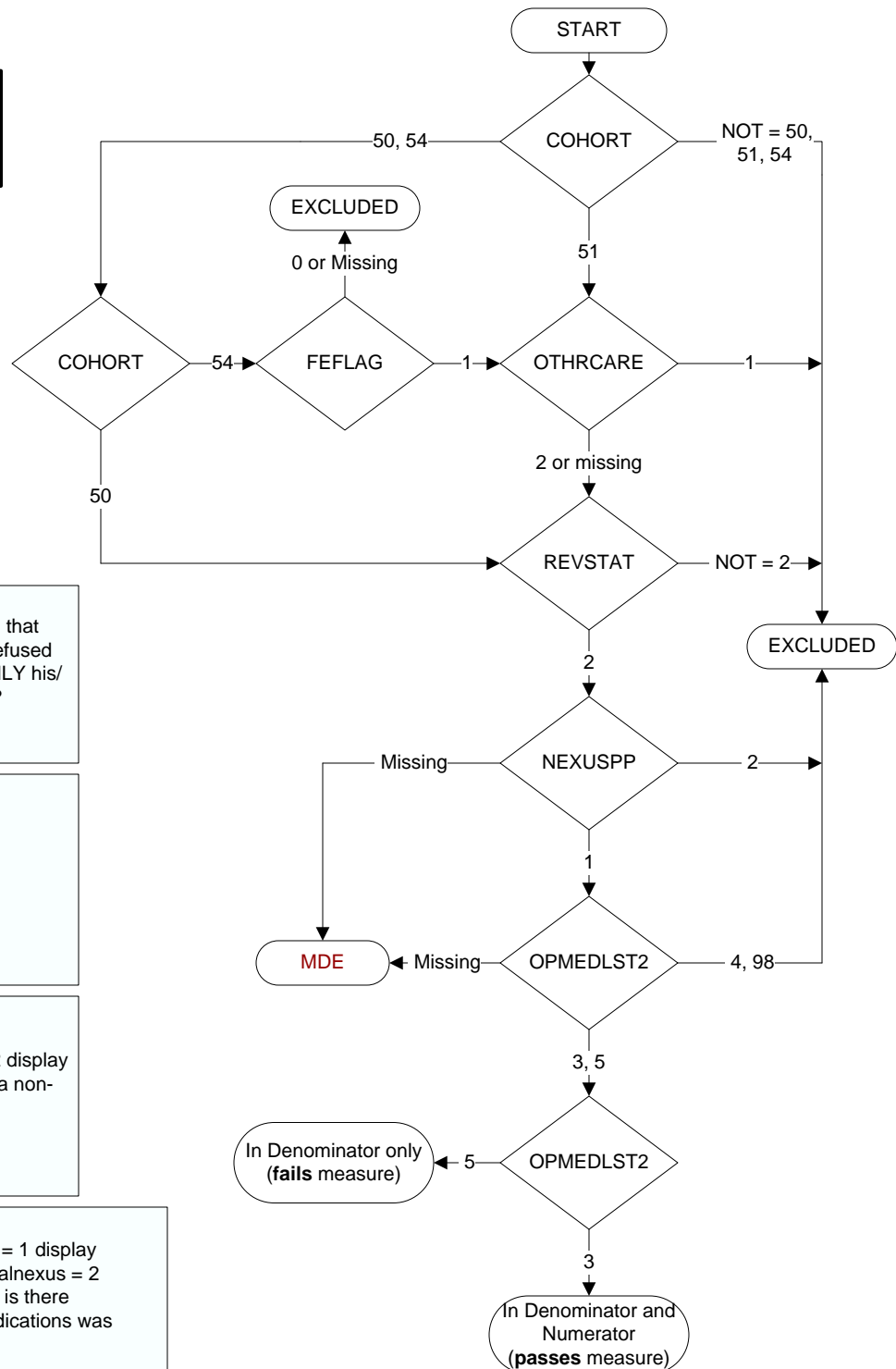

**MDE = Missing or  
 Invalid Data Exclusion  
 (data error)**