

Document Links:[CGPI Validation Module](#)[CGPI DM Module](#)**COHORT**

16. AMI - Outpatient visit
 48. Female, age 20-69
 50. Random Sample
 51. Random Sample MH
 54. Frail/Elderly
 60. DM Outpatient
 68. Contract CBOC

FEFLAG (rcvd on pull list)

FE case flagged for CGPI review / scoring?
 0. No
 1. Yes

OTHCARE (Validation)

Is there evidence in the medical record that within the past two years, the patient refused VHA Primary Care and is receiving ONLY his/her primary care in a non-VHA setting?
 1. yes
 2. no

REVSTAT

REVIEW STATUS (not abstracted)
 0. Abstraction has not begun
 1. Abstraction in progress
 2. Abstraction completed w/o errors
 3. Validation failure (exclusion)
 4. Record contains missing data
 5. Administrative exclusion from all measures

DMFLAG (rcvd on Pull List)

Pt flagged w diagnosis of Diabetes Mellitus?
 0. No
 1. Yes

HOSPICE (Validation)

During the past year is there documentation in the medical record the patient is enrolled in a VHA or community-based hospice program?
 1. Yes
 2. No

LOSSENSE (DM)

Does the patient have any of the following physical/ neurological impairments?
 2. quadriplegia/paraplegia
 3. past stroke, resulting in bilateral sensory loss in feet
 99. none of these impairments

AMPUTE (DM)

Does the patient have a lower extremity amputation?
 1. Unilateral amputation
 2. Bilateral amputation
 99. No documentation of lower extremity amputation

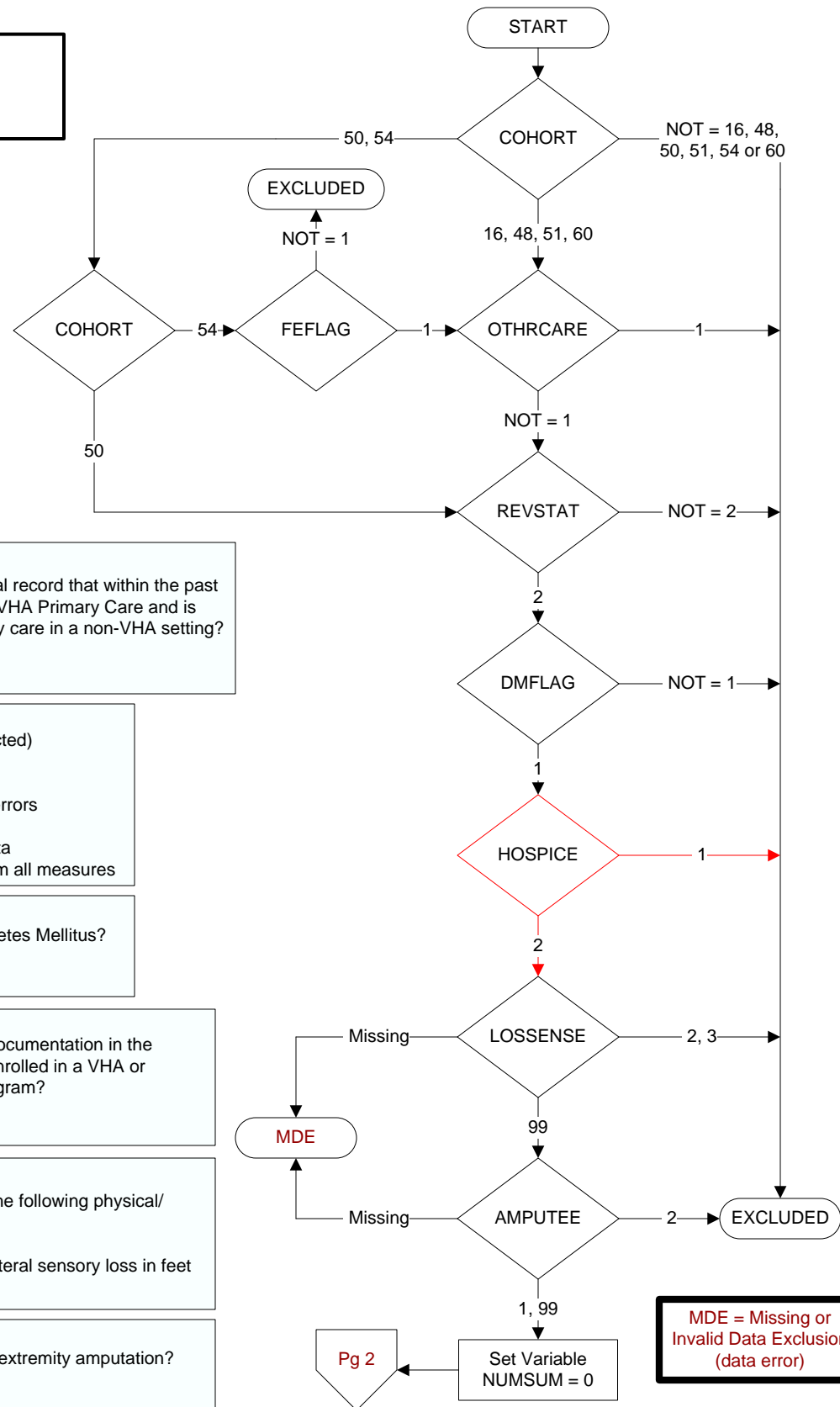

**MDE = Missing or
 Invalid Data Exclusion
 (data error)**

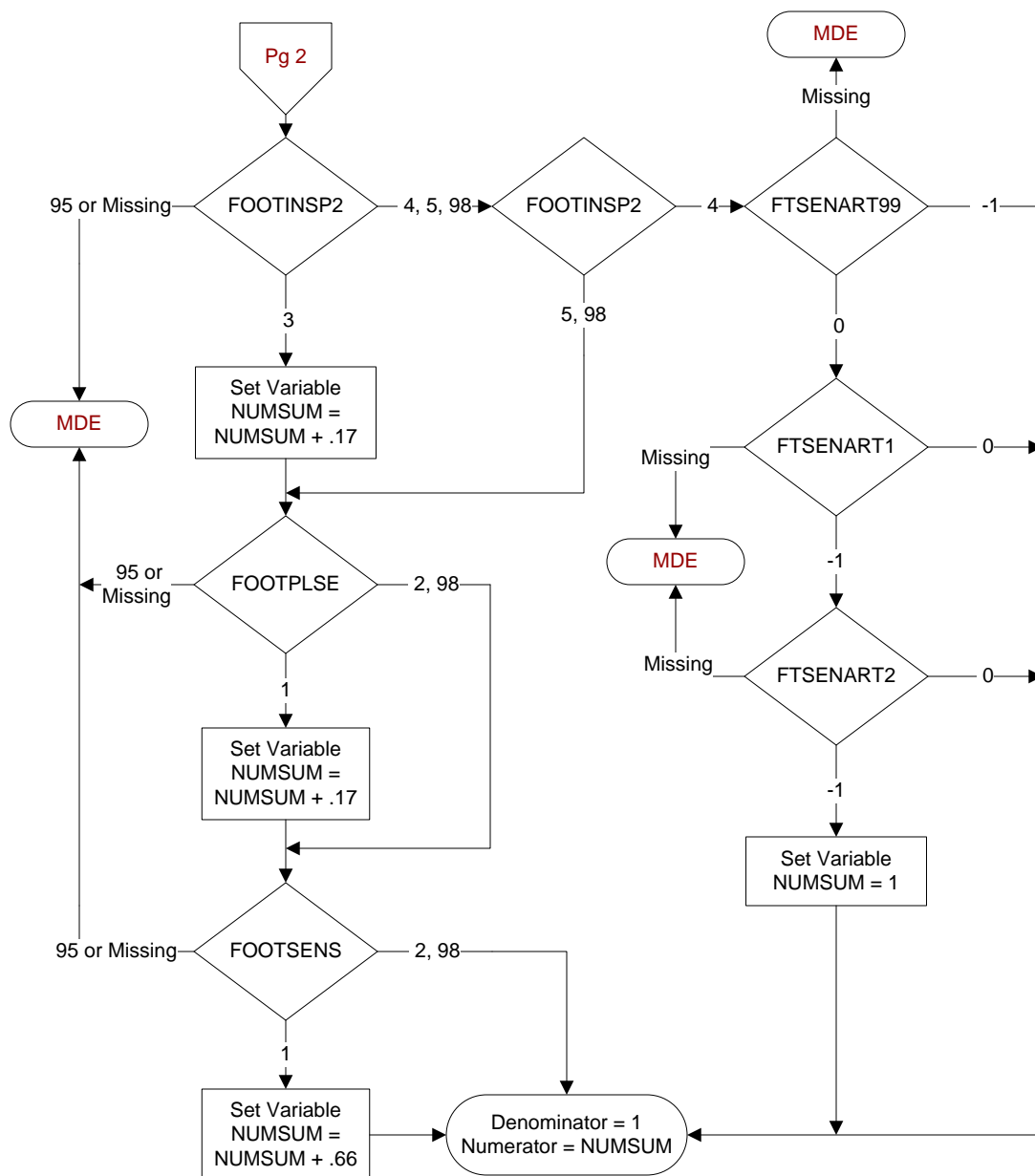
**FOOTINSP2 (DM)**

Within the past year, does the record document a visual inspection of the patient's feet during a face-to-face (in person) or clinical video telehealth (CVT, VA Video Connect (VVC)) visit?

3. Yes, visual inspection of the patient's feet was documented during a face-to-face visit
4. Yes, visual inspection of the patient's feet was documented during a CVT or VVC visit
5. No documentation of a visual inspection of the patient's feet during the past year
95. Not applicable
98. Patient refused foot exam

During the CVT or VVC visit on (computer display footinsdt), did the healthcare provider ask the patient about any of the following signs and symptoms in the patient's feet? (DM)

Select all that apply:

FTSENART1. Signs and symptoms of sensory loss

FTSENART2. Signs and symptoms of reduced arterial circulation

FTSENART95. Not applicable

FTSENART99. None of the above documented

FOOTPLSE (DM)

FOOT PULSE (DM)
Within the past year, does the record document pulses were checked in patient's feet?

1. Yes
2. No
95. Not applicable
98. Patient refused foot exam

FOOTSENS (DM)

Within the past year, does the record document the result of testing for foot sensation by monofilament?

1. Yes
2. No
95. Not applicable
98. Patient refused monofilament testing