

**INLTCSET** (Validation module)  
Is there documentation in the medical record the patient lived long-term (greater than 60 consecutive days) in a VHA or community-based institutional setting anytime during the past year?  
1. Yes  
2. No  
95. Not applicable

**ILLFLAG** (rcvd on pull list)  
Patient flagged for advanced illness

**FRAILFLAG** (rcvd on pull list)  
Patient flagged for frailty

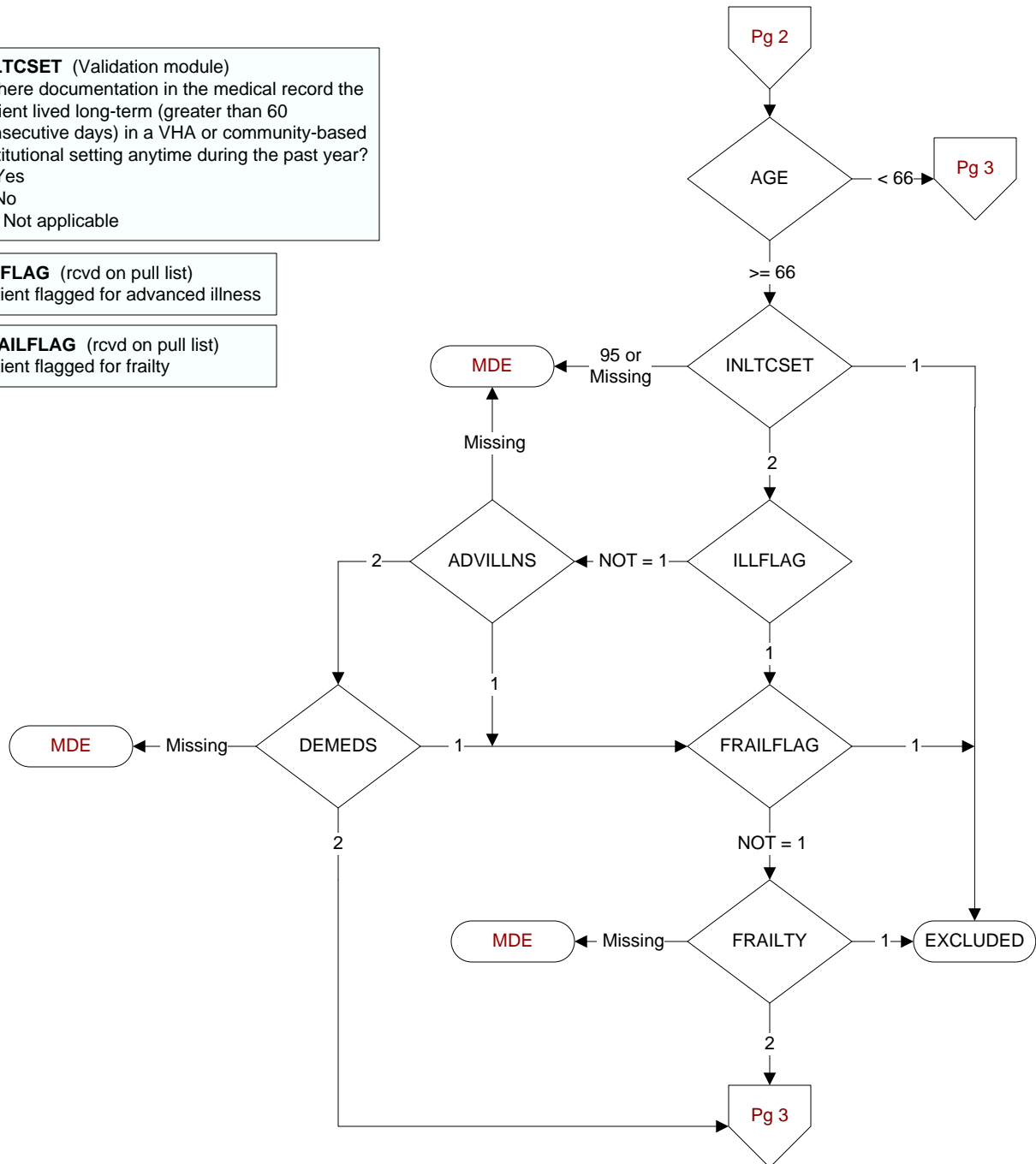

**ADVILLNS** (Validation module)  
Is there documentation in the medical record the patient has an active condition/diagnosis considered an advanced illness?  
1. Yes  
2. No

**FRAILITY** (Validation module)  
During the past year, is there documentation in the medical record the patient has any condition/diagnosis consistent with frailty?  
1. Yes  
2. No

**DEMEDS** (Validation module)  
Is there physician, NP, PA, CNS or pharmacist documentation in the medical record the patient has an active prescription for a dementia medication?  
1. Yes  
2. No

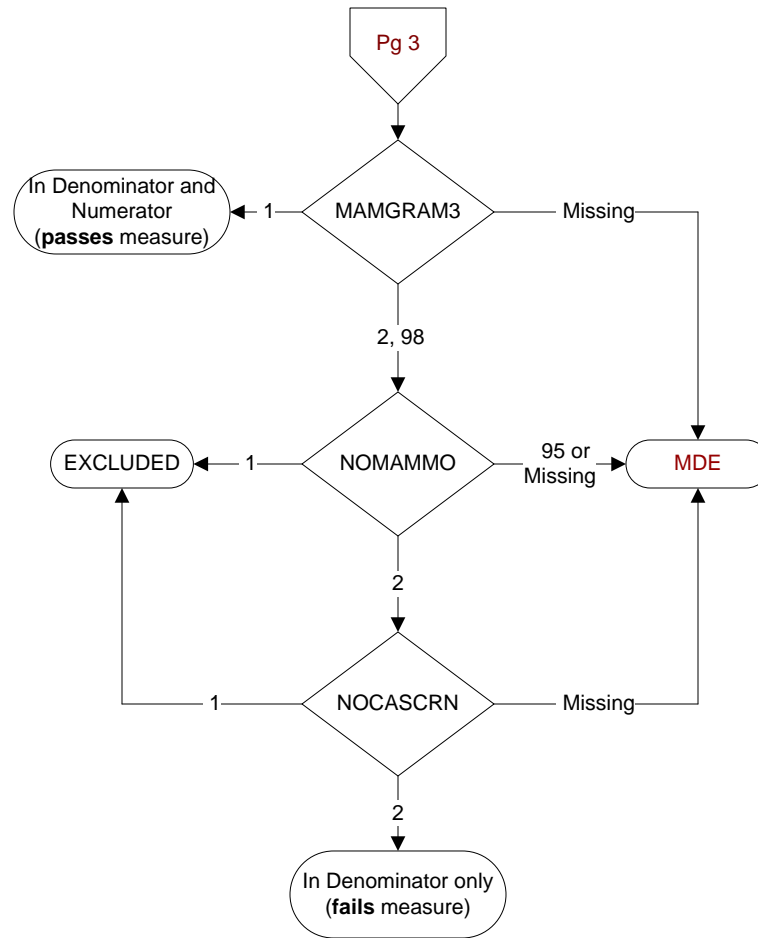
**MAMGRAM3** (PI Module)

Does the medical record contain the report of a mammogram [screening, digital or tomosynthesis (3D mammogram)] performed for this patient during the timeframe from (computer to display stdybeg – 27 months to stdyend)?

1. Yes
2. No

98. Patient refused to have mammogram performed

**NOMAMMO** (PI Module)

Does the record document the patient had a bilateral mastectomy or gender alteration in the past?

1. Yes
2. No

95. Not applicable

**NOCASCRN** (PI)

During the past five years, did the patient's primary care physician/ APN/PA document that he/she does not believe that this patient will experience a net-benefit from cancer screening (breast or cervical), because of one or both of the following:

- Patient's life expectancy is < 5 years because of diagnoses or clinical factors (as specified in the progress note)
- Patient could not tolerate the further work-up or treatment (if the screen was positive) because of co-morbidities (as specified in the progress note)

1. Yes
2. No