

Document Links:[CGPI Validation Module](#)[CGPI Shared Module](#)**COHORT**

16. AMI - Outpatient visit
 48. Female, age 20-69
 50. Random Sample
 51. Random Sample MH
 54. Frail/Elderly
 60. DM Outpatient
 68. Contract CBOC

FEFLAG (rcvd on pull list)
 FE case flagged for CGPI
 review / scoring?

0. No
 1. Yes

OTHCARE (Validation)

Is there evidence in the medical record that within
 the past two years, the patient refused VHA Primary
 Care and is receiving ONLY his/her primary care in
 a non-VHA setting?

1. yes
 2. no

REVSTAT

REVIEW STATUS (not abstracted)

0. Abstraction has not begun
 1. Abstraction in progress
 2. Abstraction completed w/o errors
 3. TVG failure (exclusion)
 4. Record contains missing data
 5. Administrative exclusion from all measures

HOSPICE (Validation)

During the past year is there documentation in the
 medical record the patient is enrolled in a VHA or
 community-based hospice program?

1. Yes
 2. No

PALLCARE (Validation)

During the past year is there documentation in the
 medical record the patient is enrolled in a VHA or
 community-based palliative care program?

1. Yes
 2. No

DMFLAG (rcvd on Pull List)

Pt flagged w diagnosis of
 Diabetes Mellitus?

0. No
 1. Yes

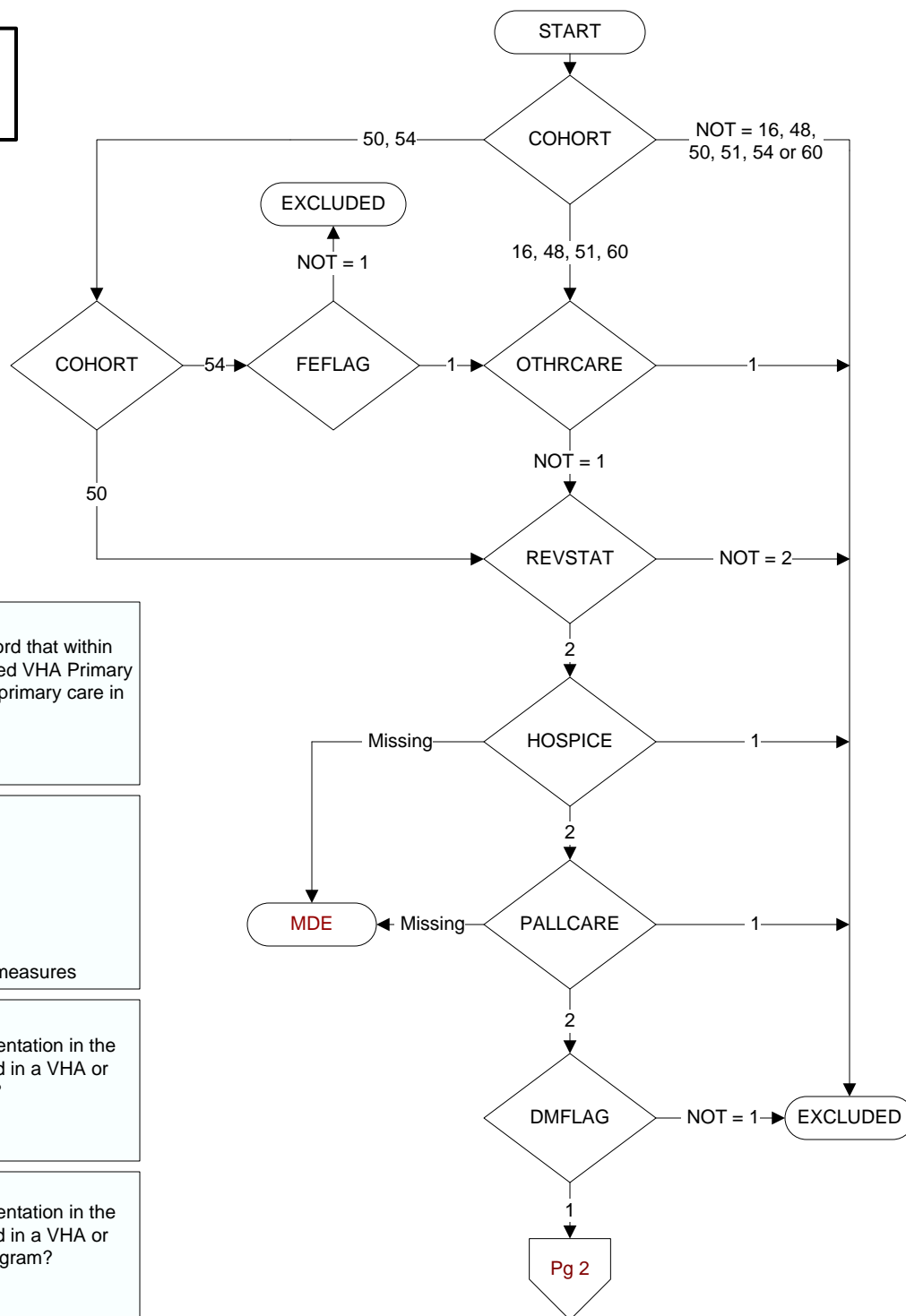

**MDE = Missing or
 Invalid Data Exclusion
 (data error)**

INLTCSET (Validation)

Is there documentation in the medical record the patient lived long-term (greater than 60 consecutive days) in a VHA or community-based institutional setting anytime during the past year?

1. Yes
2. No
95. Not applicable

AGE (Calculated field)

NEXUS clinic visit - BIRTHDT

ADVILLNS (Validation)

Is there documentation in the medical record the patient has an active condition/diagnosis considered an advanced illness?

1. Yes
2. No

FRAILTY (Validation)

During the past year, is there documentation in the medical record the patient has any condition/diagnosis consistent with frailty?

1. Yes
2. No

ILLFLAG (rcvd on pull list)

Patient flagged for advanced illness

DEMETS (Validation)

Is there physician, NP, PA, CNS or pharmacist documentation in the medical record the patient has an active prescription for a dementia medication?

1. Yes
2. No

HBA1CDNE (Shared)

Within the past year, was a hemoglobin A1c done?

1. Yes
2. No
98. Patient refused hemoglobin A1c test

In Denominator only
(fails measure)

MDE

<= 0 or Missing

HBA1C

> 9

HBA1CDNE

2, 98

In Denominator and
Numerator
(passes measure)

HBA1C (Shared)
Enter the most recent
hemoglobin A1c value.

EXCLUDED

(>= 0 and < 18)
or > 75

AGE

>= 18 and
<= 75

AGE

< 66

MDE

95 or
Missing

INLTCSET

2

Missing

ADVILLNS

1

DEMETS

2

MDE

Missing

FRAILTY

2

FRAILFLAG
(rcvd on pull list)
Patient flagged for frailty

NOT = 1

FRAILFLAG

1

ILLFLAG

2

INLTCSET

>= 66

AGE