

**Document Links:**[CGPI Validation Module](#)[CGPI Core Module](#)[CGPI CVD Module](#)[CGPI Shared Module](#)

**CERNER** (system flag)  
Flag indicating facility has upgraded to the Cerner eHR

**COHORT**  
16. AMI - Outpatient visit  
48. Female, age 20-69  
50. Random Sample  
51. Random Sample MH  
54. Frail/Elderly  
60. DM Outpatient  
68. Contract CBOC

**FEFLAG** (rcvd on pull list)  
FE case flagged for CGPI review / scoring?  
0. No  
1. Yes

**OTHCARE** (Validation)  
Is there evidence in the medical record that within the past two years, the patient refused VHA Primary Care and is receiving ONLY his/her primary care in a non-VHA setting?  
1. yes  
2. no

**REVSTAT**  
REVIEW STATUS (not abstracted)  
0. Abstraction has not begun  
1. Abstraction in progress  
2. Abstraction completed w/o errors  
3. TVG failure (exclusion)  
4. Record contains missing data  
5. Administrative exclusion from all measures

**AGE** (Calculated field)  
NEXUS clinic visit date – BIRTHDT

**SEX** (Rcvd on pull list)  
Patient Gender  
1. Male  
2. Female  
3. Unknown

**MDE = Missing or Invalid Data Exclusion (data error)**

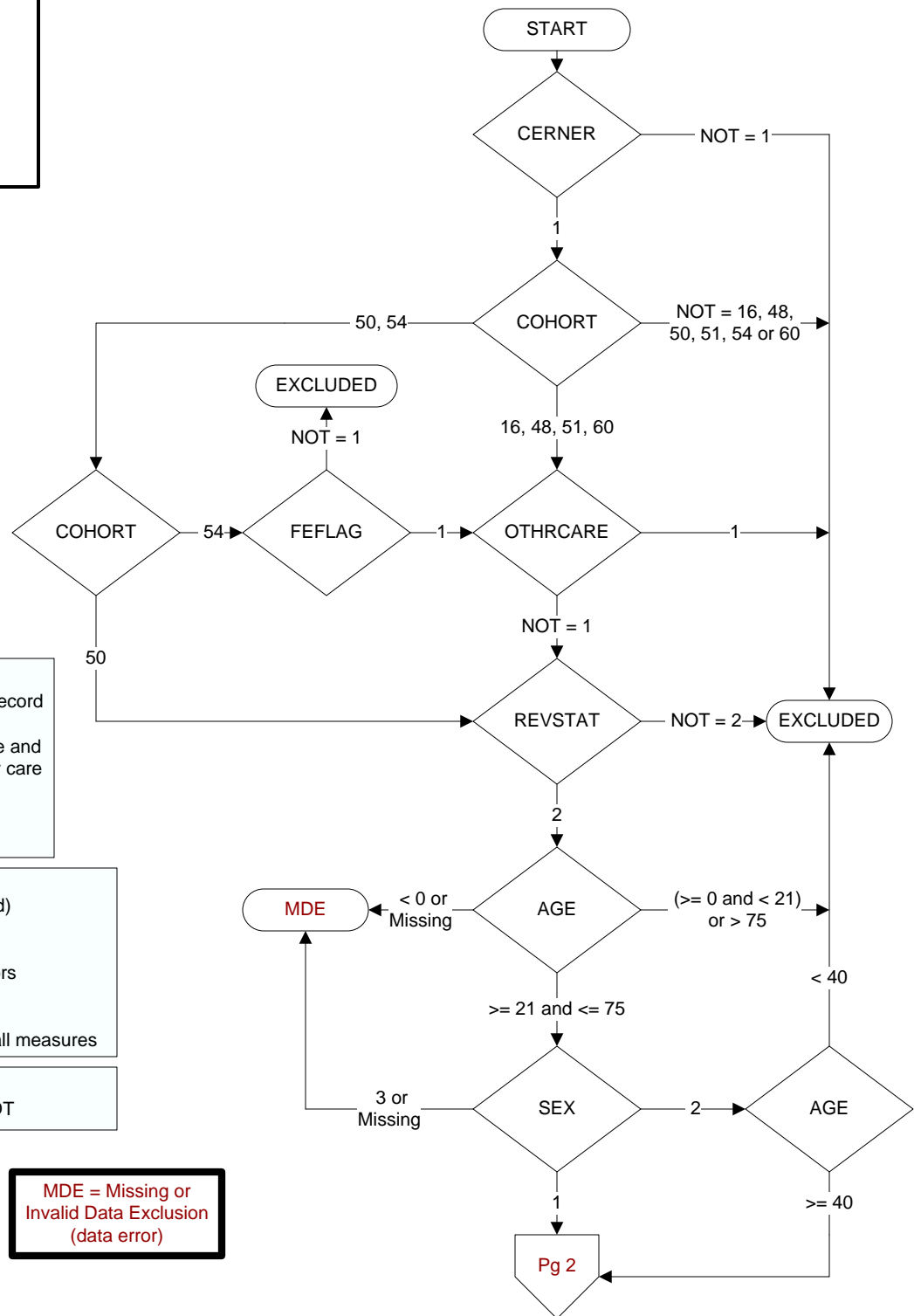

**HOSPICE** (Validation)  
During the past year is there documentation in the medical record the patient is enrolled in a VHA or community-based hospice program?  
1. Yes  
2. No

**PALLCARE** (Validation)  
During the past year is there documentation in the medical record the patient is enrolled in a VHA or community-based palliative care program?  
1. Yes  
2. No

**Did the patient have one or more of the following active diagnoses?** (Validation)

**SELMI - Old Myocardial Infarction**  
ICD-9-CM code 412 (ICD-10 code I252) = old myocardial infarction. The abstractor may determine the patient had a past AMI from clinician documentation, and presence of the code is not an absolute requirement

**SELCABG - CABG in past two years** Abstractor must know approximate month and year of procedure  
ICD-10 PCS 0210093, 0210493, 02100A3, 02100J3, 02100K3, 02100Z3, 02104A3, 02104J3, 02104K3, 02104Z3  
ICD-10 PCS 021K0Z8, 021K0Z9, 021K0ZC, 021K0ZW, 021K4Z8, 021K4Z9, 021K4ZC, 021K4ZW, 021L4Z8, 021L4Z9, 021L0ZC, 021L0Z8, 021L0Z9, 021L4ZC

**SELPCI = PCI in past two years**  
Abstractor must know approximate month and year of procedure  
ICD-10 02703ZZ, 02704ZZ, 02713ZZ, 02714ZZ, 02723ZZ, 02724ZZ, 02733ZZ, 02734ZZ  
-1 = Yes  
0 = No

**AMIDC** (CVD module)  
Did the patient's AMI occur during the time frame from (computer to display stdybeg – 2 years to stdyend)?  
1. Yes  
2. No

**IVDENC1** (Validation)  
Within the past year is there documentation the patient had an outpatient or acute inpatient encounter with a documented diagnosis of ischemic vascular disease (IVD)?  
1. Yes  
2. No

**IVDENC2** (Validation)  
During the timeframe from (computer to display 2 years prior to stdybeg to 1 year prior to stdybeg) is there documentation the patient had an outpatient or acute inpatient encounter with a documented diagnosis of ischemic vascular disease?  
1. Yes  
2. No

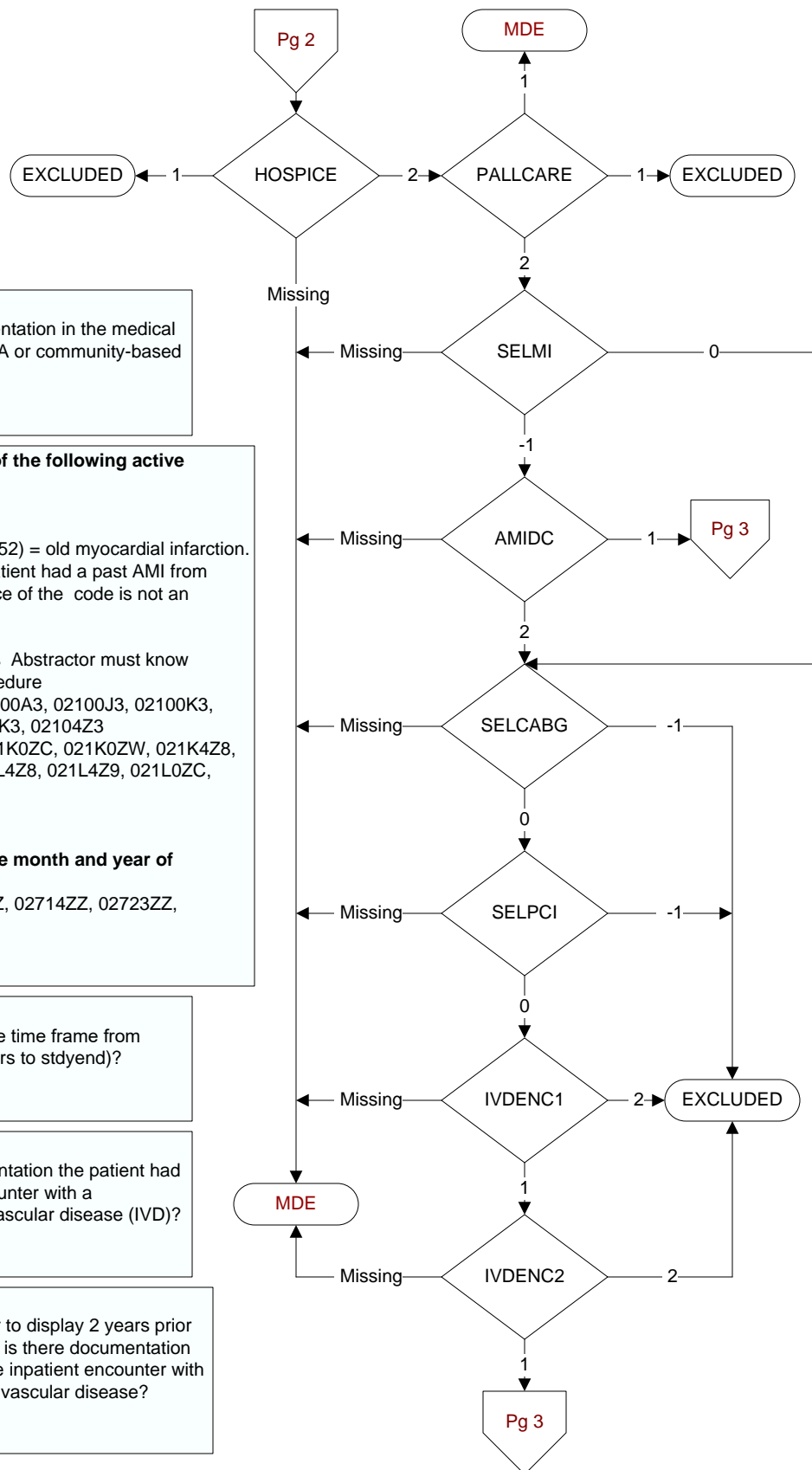

**Did the patient have one or more of the following active diagnoses?** (Validation)

**SELCKD - Chronic Kidney (Renal) Disease, stage 5 or ESRD (end stage renal disease) or dialysis (hemodialysis or peritoneal dialysis) documented any time prior to the study end date**  
**ICD-10 codes N185, N186, Z9115, Z992, 3E1M39Z, 5A1D00Z, 5A1D60Z, 5A1D70Z, 5A1D80Z, 5A1D90Z**  
 -1 = Yes  
 0 = No

**CIRRHOSIS** (Validation)

Does the record document a diagnosis of cirrhosis during the past two years?

1. Yes
2. No

**MUSCLEDX** (Validation)

Does the record document a diagnosis of myalgia, myositis, myopathy, or rhabdomyolysis during the past year?

1. Yes
2. No

**SEX** (Rcvd on pull list)

Patient Gender

1. Male
2. Female
3. Unknown

**AGE** (Calculated field)

Nexus Clinic Visit date - BIRTHDT

**IVFPREG** (Validation)

Does the record document any one of the following during the past two years:

1. Pregnancy
2. In vitro fertilization (IVF)
3. Both in vitro fertilization and pregnancy
99. None of the above

**CLOMIPHEN** (Validation)

Does the record document the patient was prescribed clomiphene during the past two years?

1. Yes
2. No

