

REVSTAT

REVIEW STATUS (not abstracted)

0. Abstraction has not begun
1. Abstraction in progress
2. Abstraction completed w/o errors
3. TVG failure (exclusion)
4. Record contains missing required answers
5. Administrative exclusion from all measures

AFOBTACT

During the timeframe from (computer display fobtdt to fobtdt + 7 days), did the ordering provider document the positive FOBT/FIT result required action or that action was taken?

1. Yes, provider documented test result required action or that action was taken
2. No, provider documented test result did not require action
99. NO documentation that the test result required action or that action was taken

ADMFOBT

During the timeframe from (computer display fobtdt to fobtdt + 7 days), was the patient admitted to an inpatient setting?

1. Yes
2. No

NFOBTCOM

During the timeframe from (computer display fobtdt to fobtdt + 30 days), was the FOBT/FIT result communicated to the patient by any of the following methods?

- My HealtheVet Premium account
- Letter - does not have to be sent by certified mail.
- Secure messaging is a confidential message functionality of My HealtheVet similar to email between patient and provider for non-urgent matters
- Clinical Video Telehealth (CVT) refers to real time clinic based video encounter between the patient and provider.
- Telephone

1. Yes
2. No

FOBTENC

During the timeframe from (computer display fobtdt to fobtdt + 30 days), did the patient have a face to face encounter with a physician/APN/PA?

1. Yes
2. No

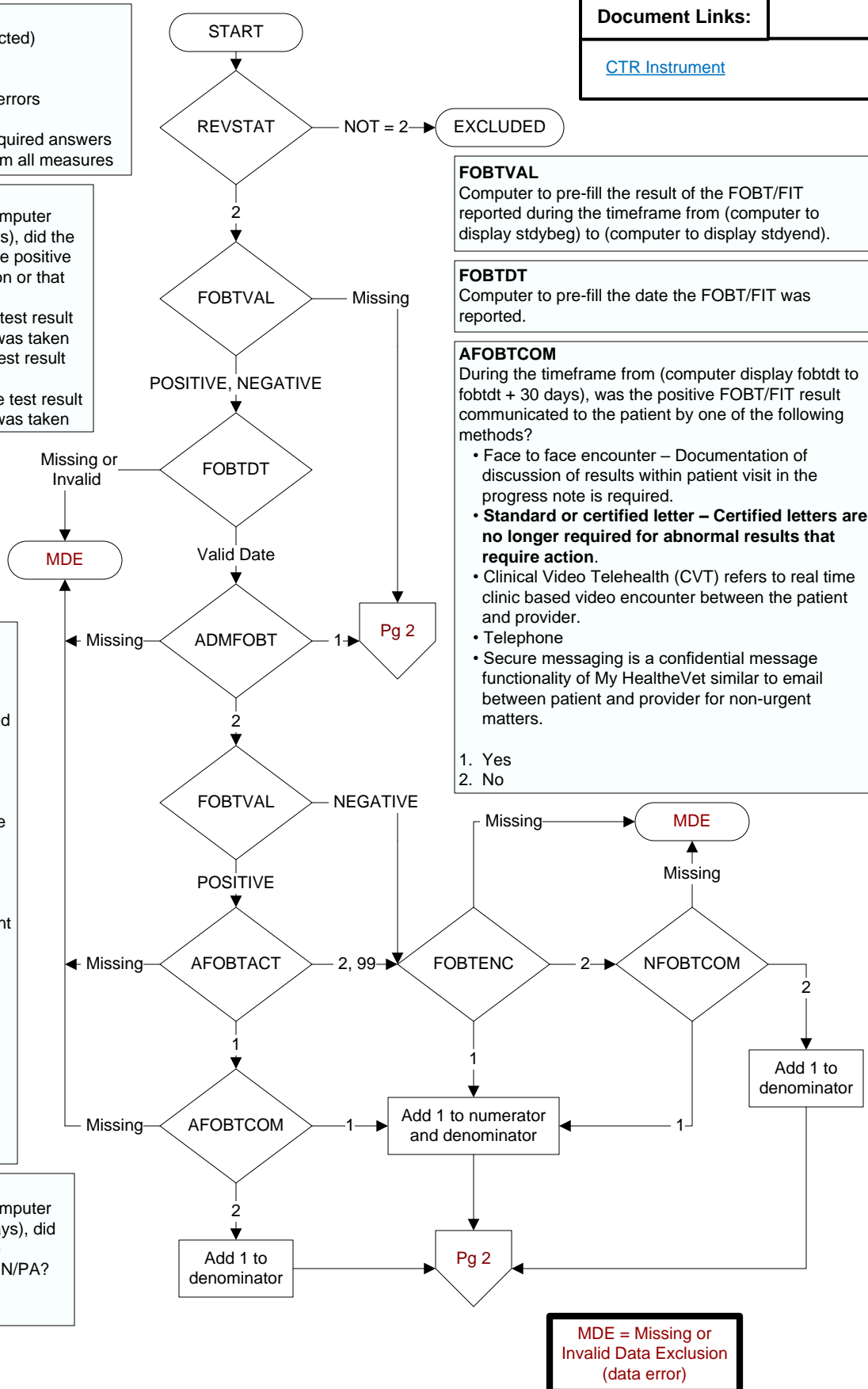
Document Links:[CTR Instrument](#)

**MDE = Missing or
Invalid Data Exclusion
(data error)**

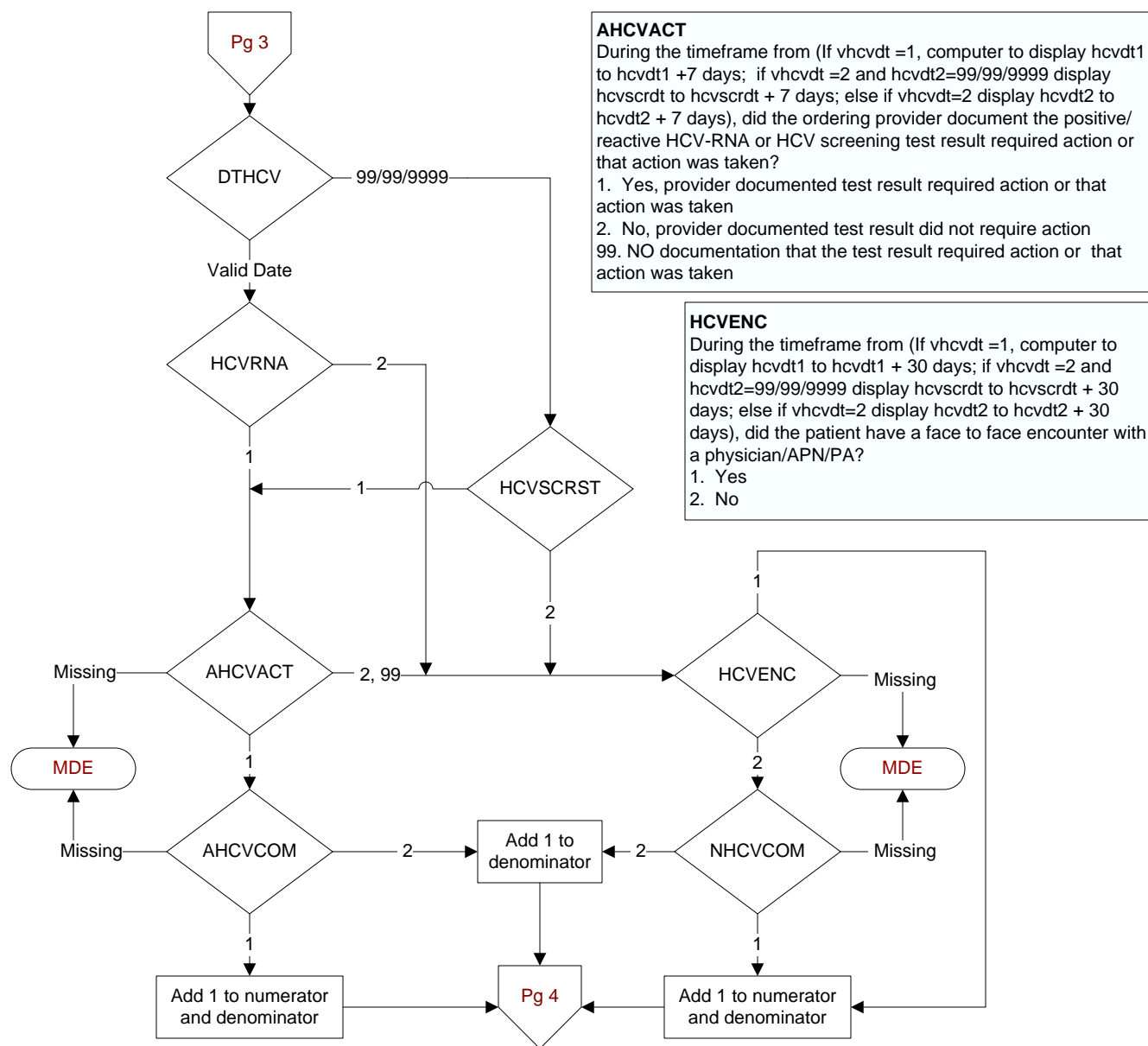

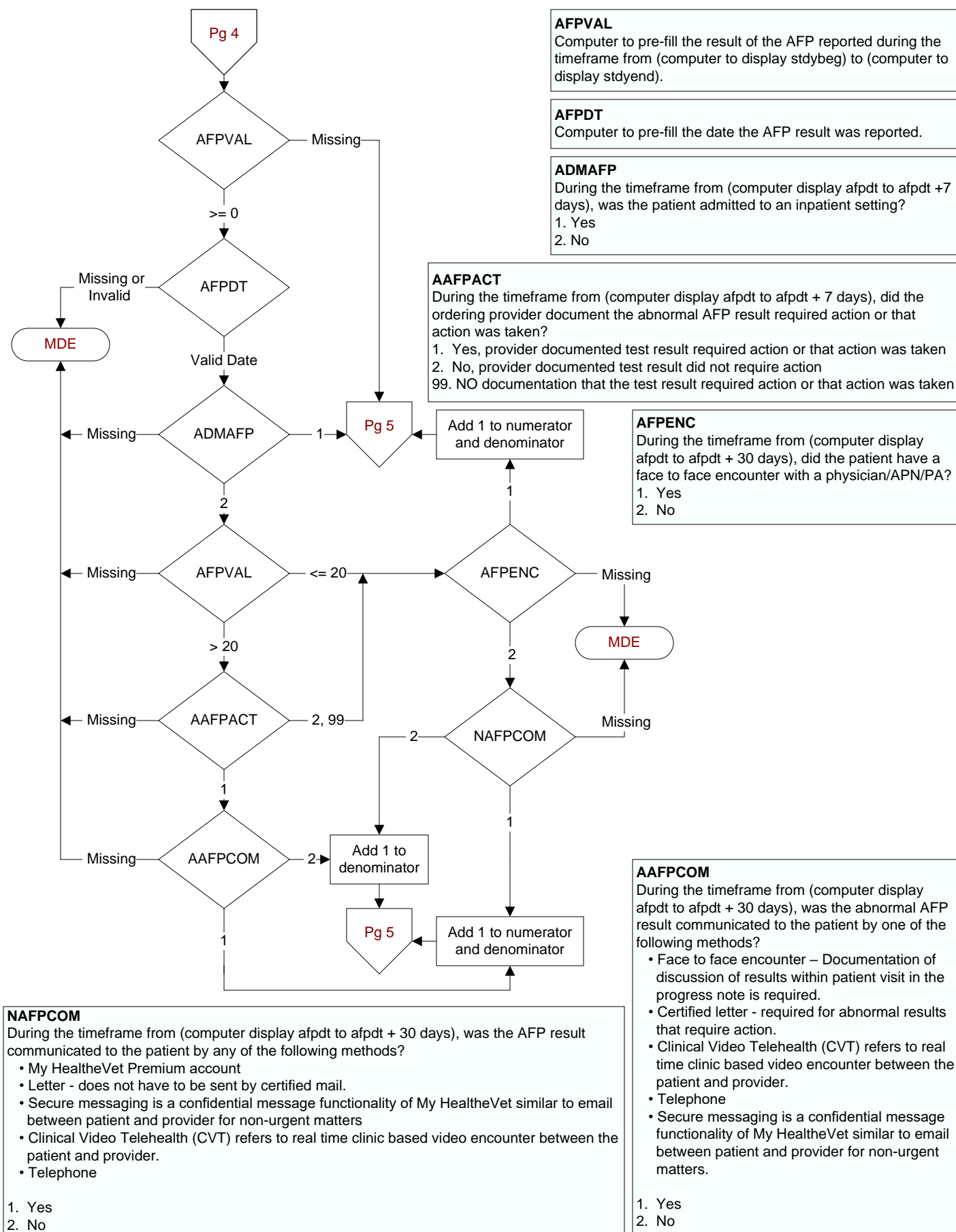

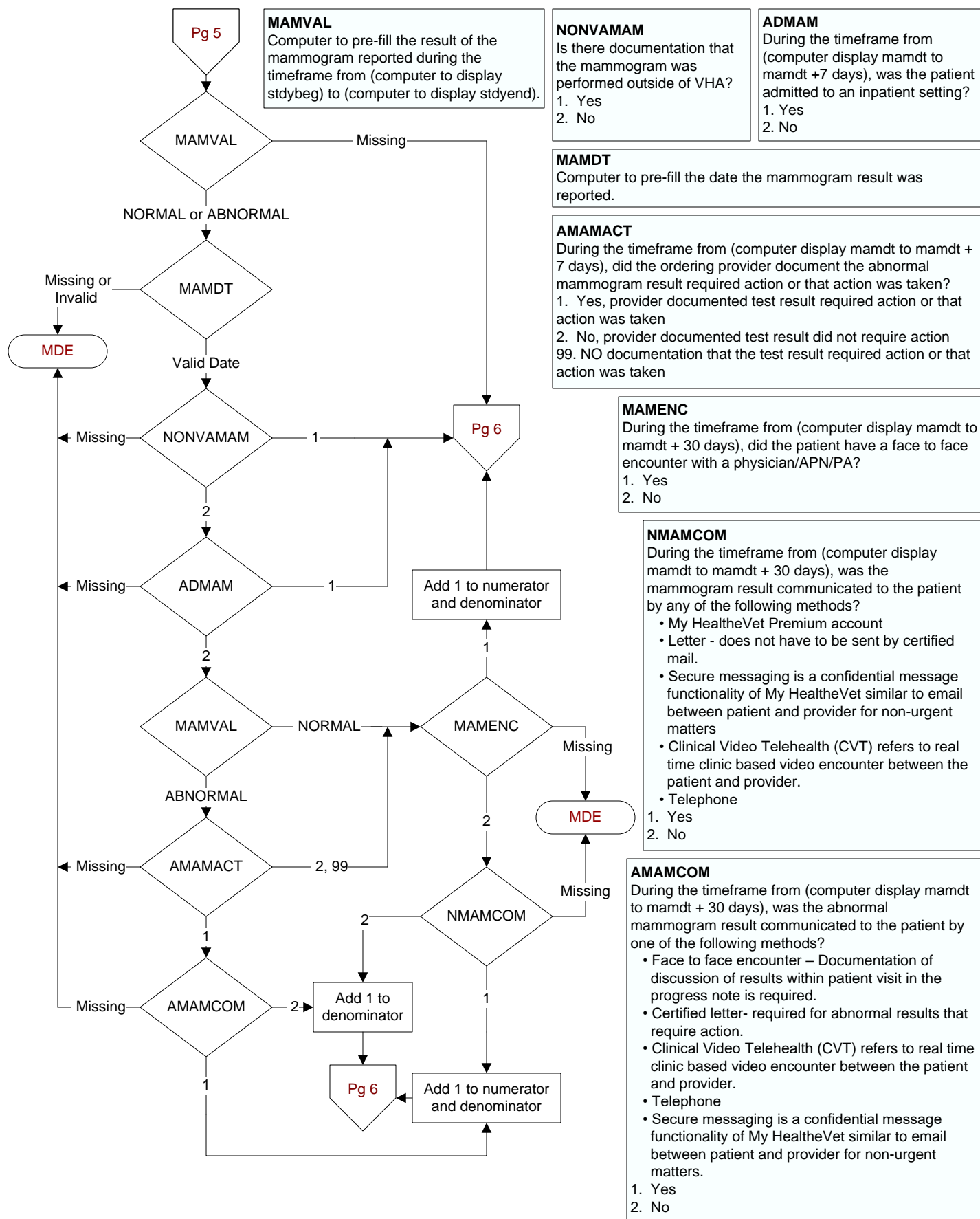

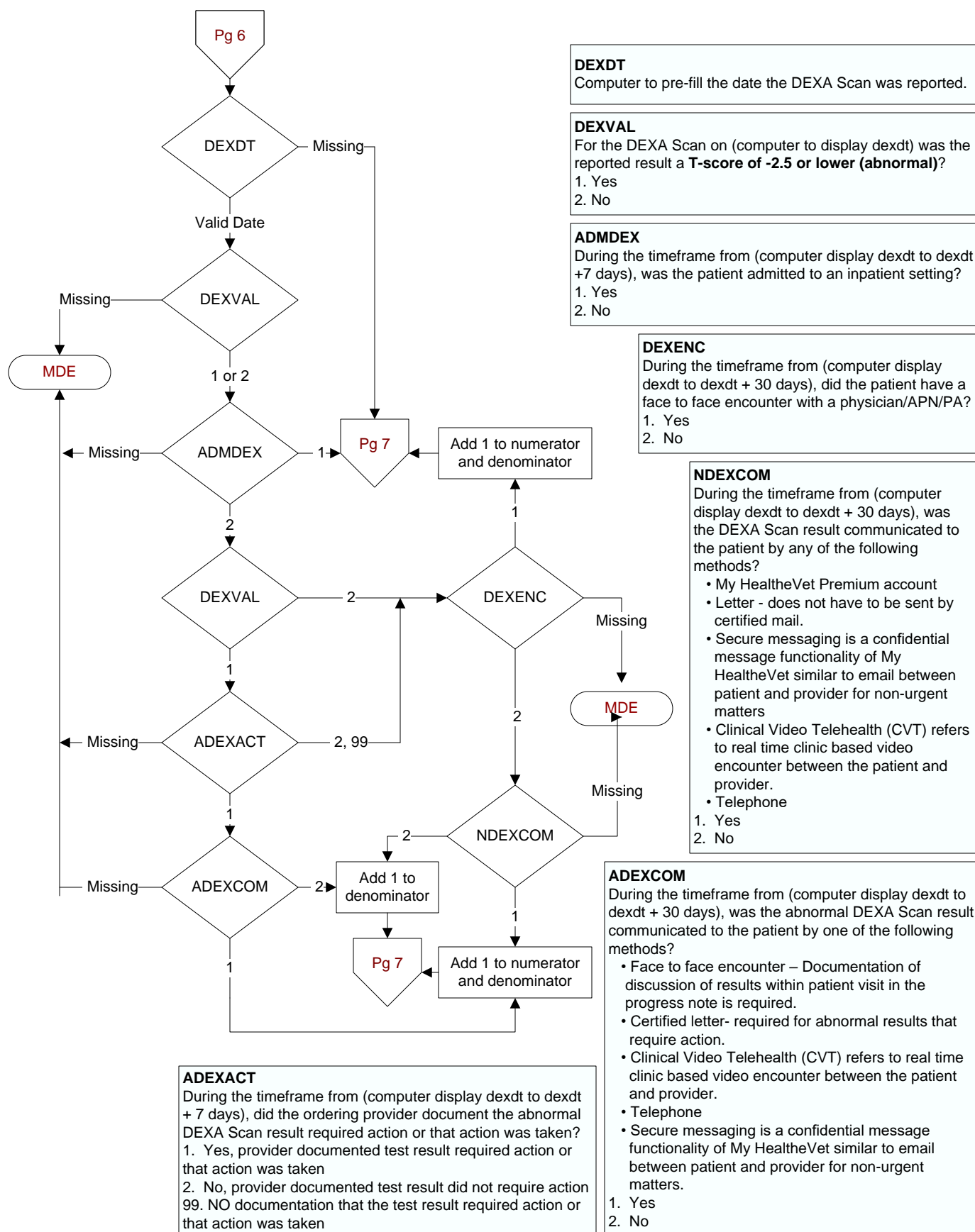

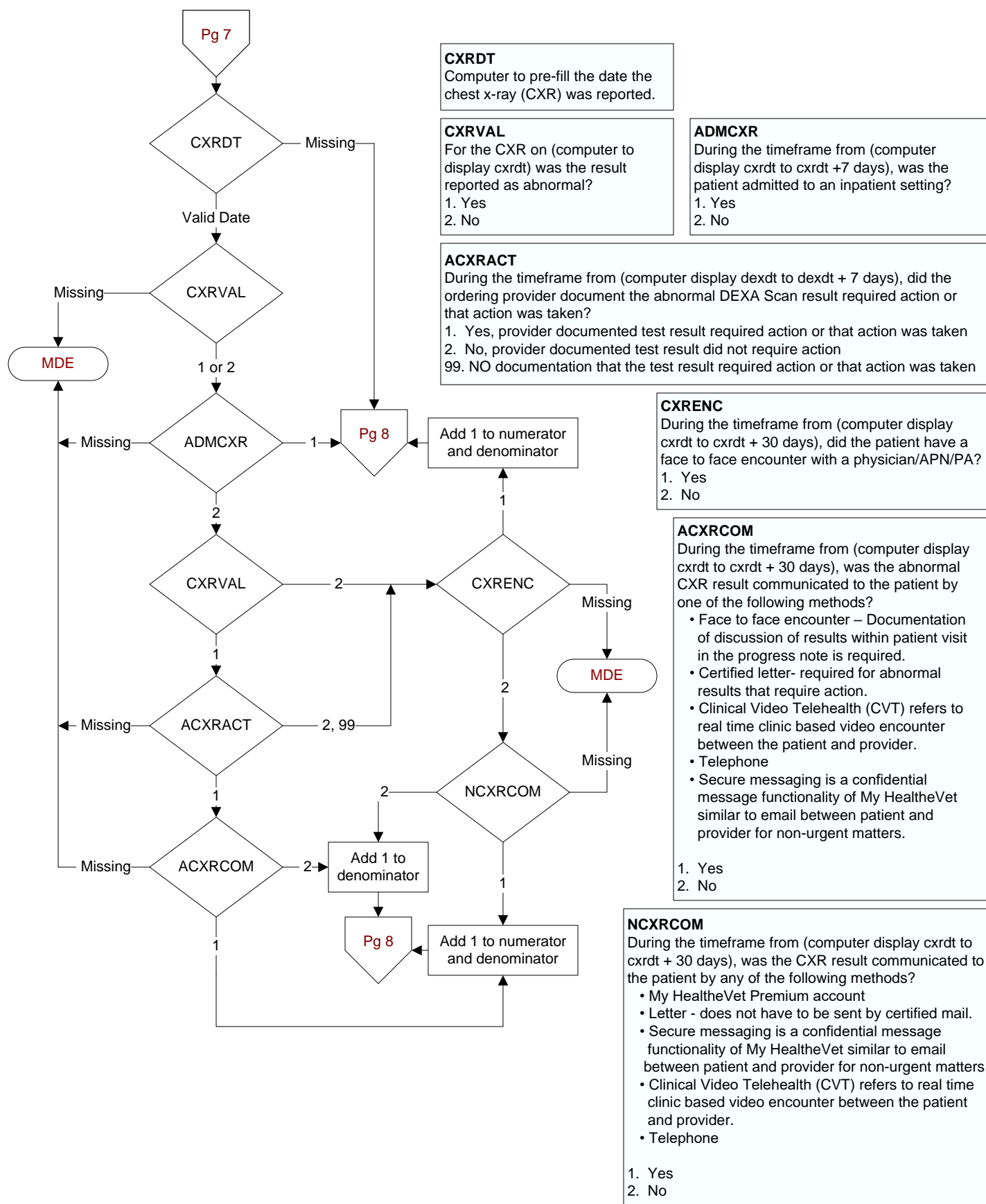

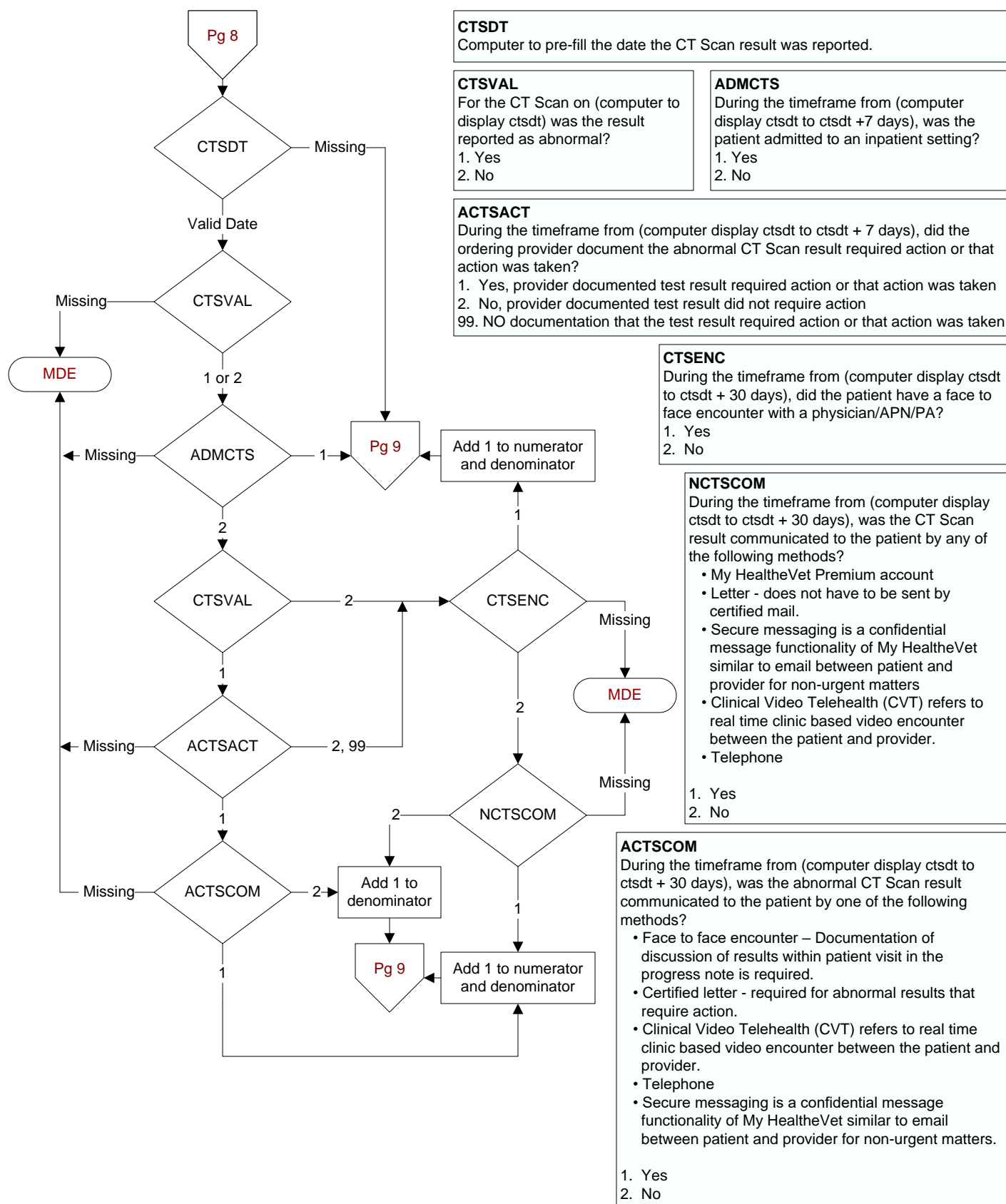

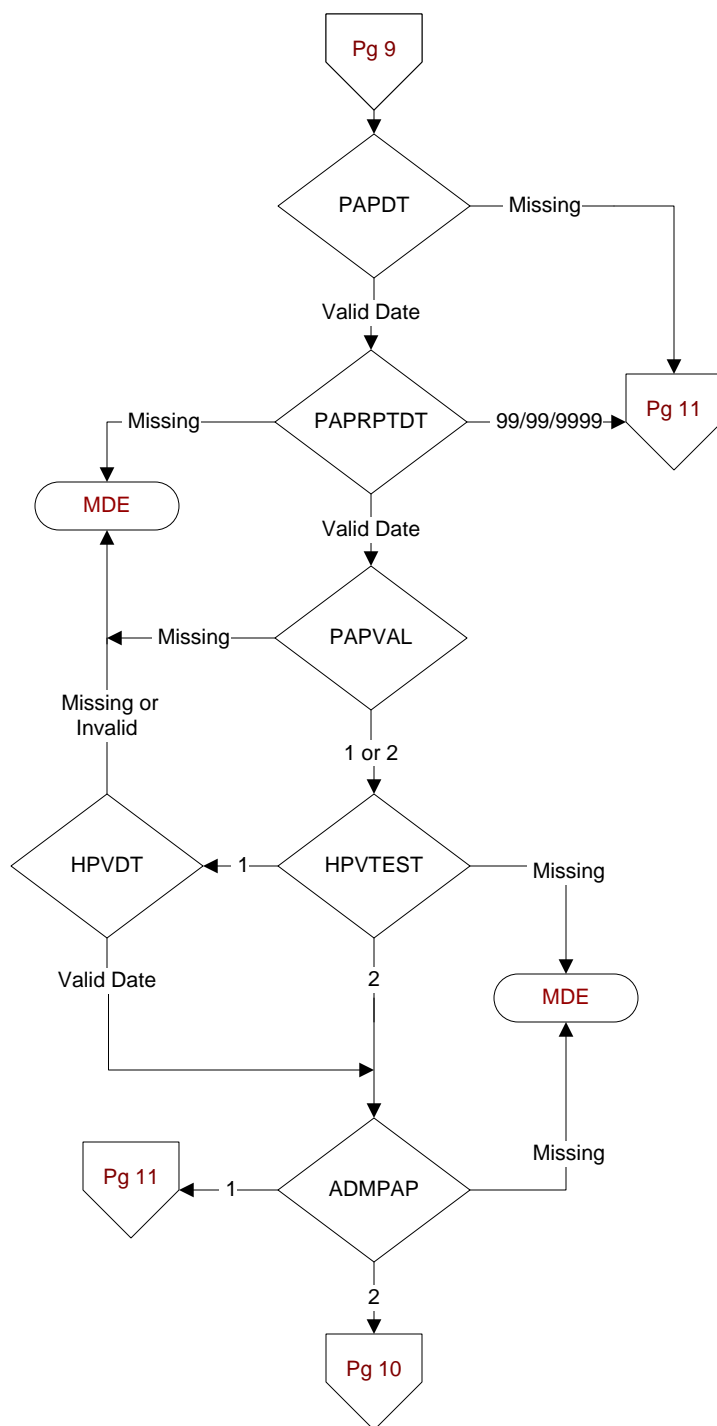
**PAPDT**

Computer to pre-fill the date the Pap test was collected.

PAPRPTDT

Enter the date of the pap test report.

PAPVAL

For the pap test reported on (computer display paprptdt), was the result reported as abnormal (or one of the following)?

- atypical squamous cells of undetermined significance (ASCUS)
- atypical squamous cells cannot exclude a high-grade squamous intraepithelial lesion
- low grade squamous intraepithelial lesions, high grade squamous intraepithelial lesions
- squamous cell carcinoma
- atypical glandular cells
- endocervical adenocarcinoma in situ
- adenocarcinoma

1. Yes
2. No

HPVTEST

In association with the pap test reported on (computer display paprptdt), was a HPV test result reported?

1. Yes
2. No

HPVDT

Enter the date the HPV test result was reported.

ADMPAP

During the timeframe from (if hpvtest = 2, computer display paprptdt to paprptdt +7 days OR if hpvtest = 1, hpvdt to hpvdt + 7 days), was the patient admitted to an inpatient setting?

1. Yes
2. No

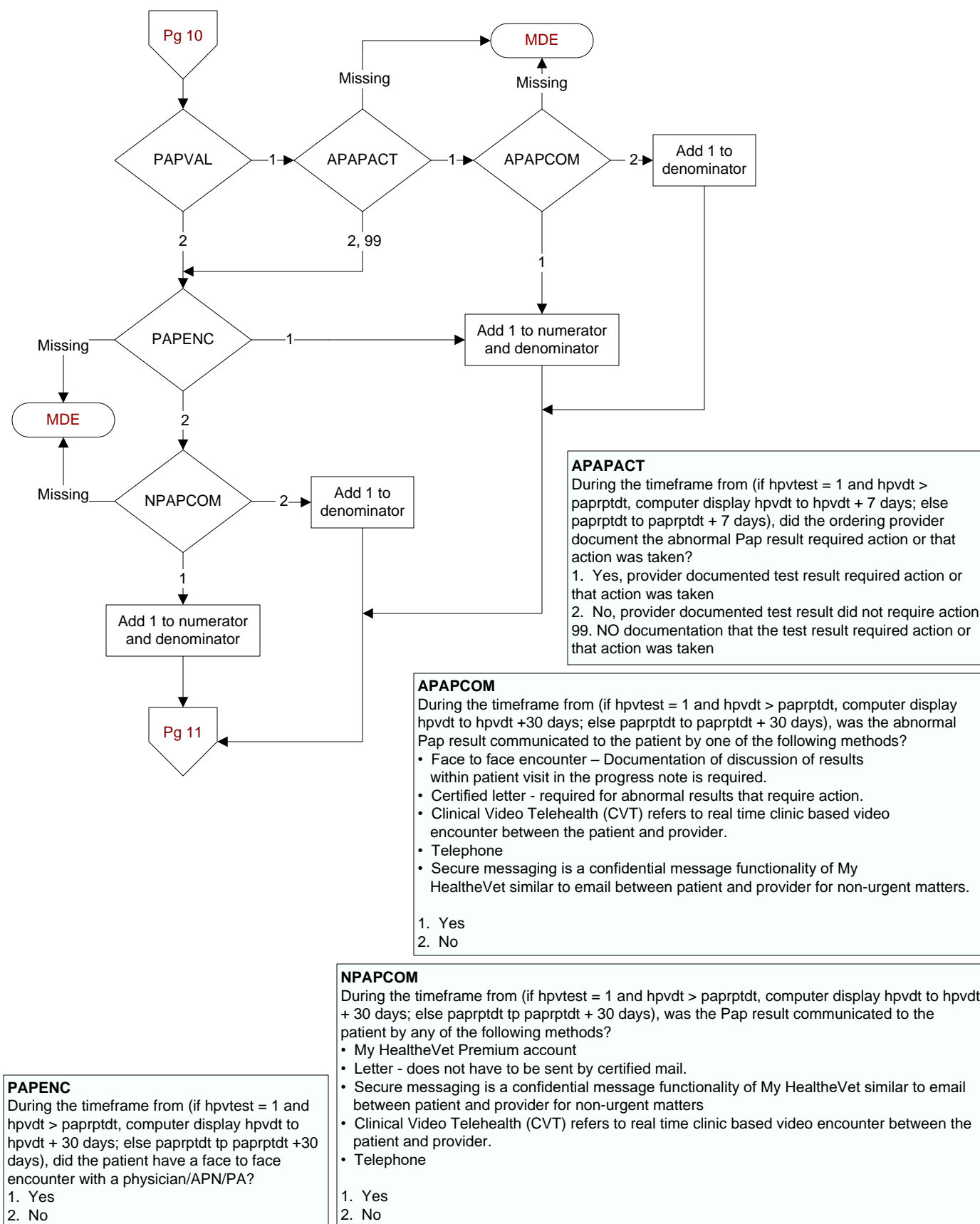

HIVDT1

Computer to pre-fill the date the human immunodeficiency virus (HIV) confirmatory test result was reported.

HIVDT2

Enter the date the most recent human immunodeficiency virus (HIV) confirmatory test result was reported during the study period.

HIVSCRDT

Enter the date the HIV screening test result was reported.

HIVSCR

During the timeframe from (computer to display stdybeg to stdyend), was a screening test for HIV performed?

1. Yes
2. No

VHIVCONF

On (computer to display hivdt1), was a human immunodeficiency virus (HIV) confirmatory test result reported?
Examples of HIV confirmatory tests include, but are not limited to:

- Western blot
- Indirect fluorescent antibody (IFA)
- HIV Viral Load
- HIV PCR
- HIV RNA
- HIV NAAT

1. Yes
2. No

HIVSCRES

What was the result of the screening test for HIV?

1. Positive or reactive
2. Negative or nonreactive
3. Indeterminate

HIVRES

What was the result of the confirmatory test for HIV?

1. Positive or reactive
2. Negative or nonreactive
3. Indeterminate

ADMHIV

During the timeframe from (If vhivconf = 1, computer to display hivdt1 to hcvt1 + 7 days; if vhivconf = 2 and hivdt2 = 99/99/9999 display hivscrtdt to hivscrtdt + 7 days; else if vhivconf = 2 display hivdt2 to hivdt2 + 7 days), was the patient admitted to an inpatient setting?

1. Yes
2. No

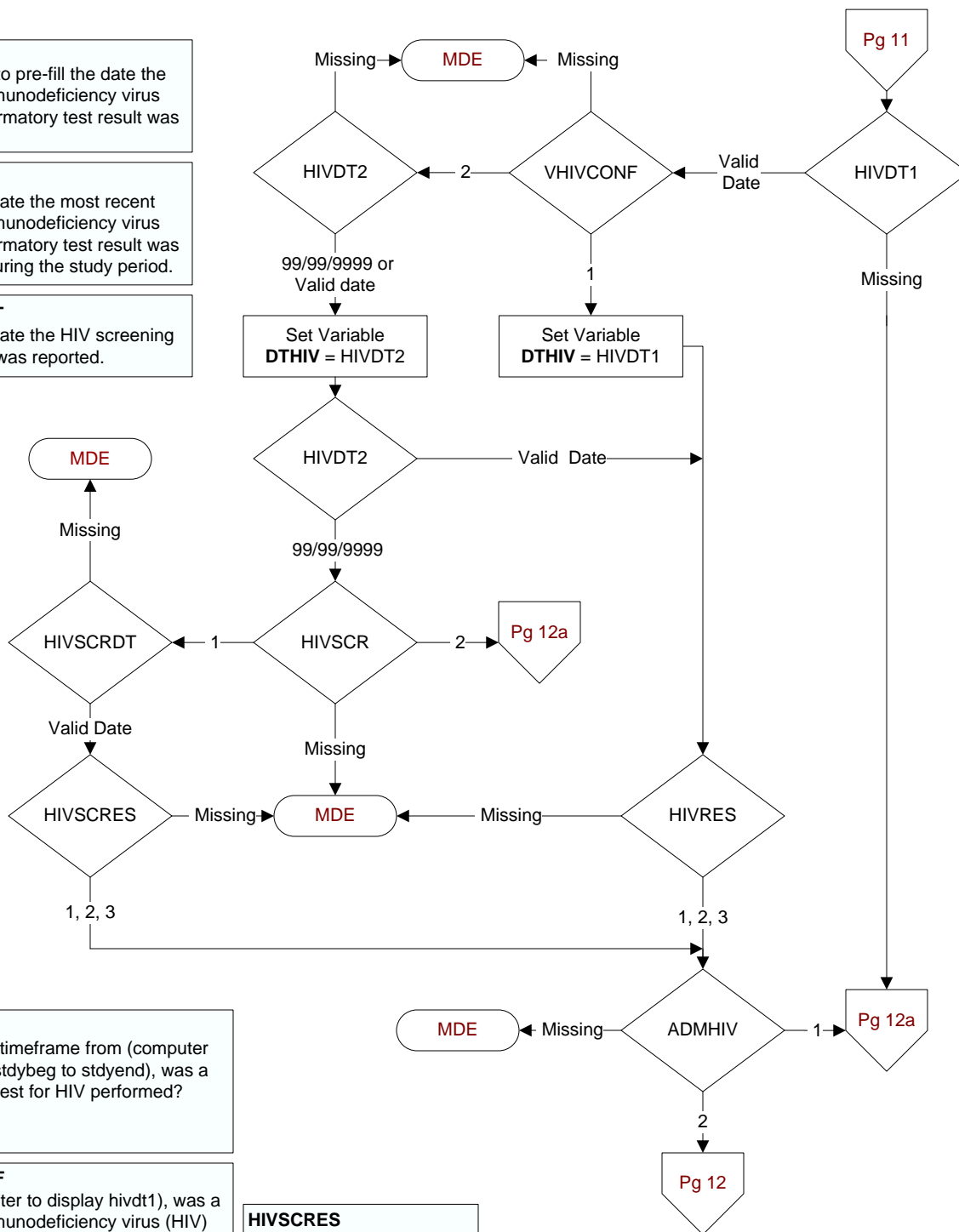

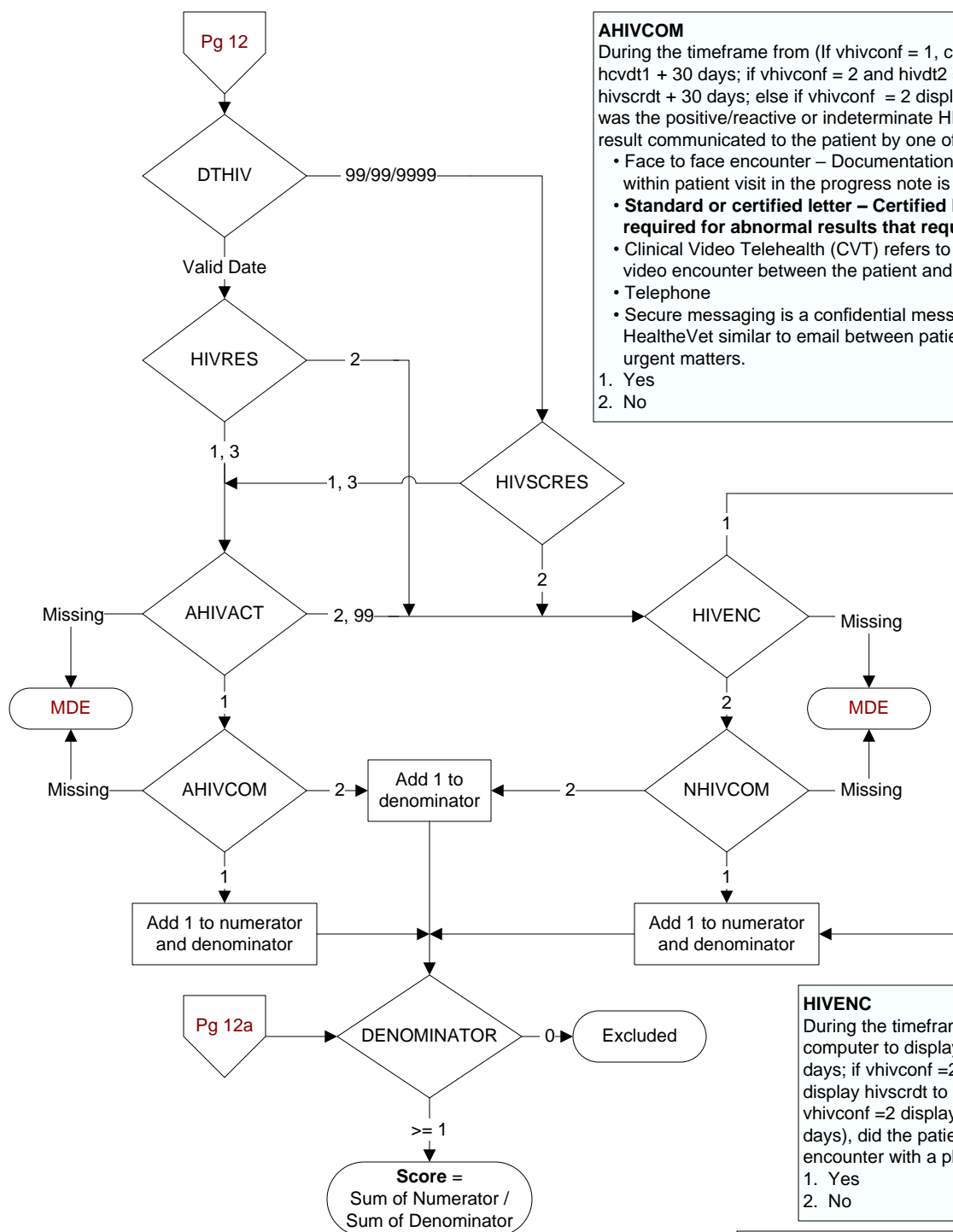
**AHIVCOM**

During the timeframe from (If vhivconf = 1, computer to display hivdt1 to hcvdt1 + 30 days; if vhivconf = 2 and hivdt2 = 99/99/9999 display hivscrdt to hivscrdt + 30 days; else if vhivconf = 2 display hivdt2 to hivdt2 + 30 days) was the positive/reactive or indeterminate HIV confirmatory or screening test result communicated to the patient by one of the following methods?

- Face to face encounter – Documentation of discussion of results within patient visit in the progress note is required.
- **Standard or certified letter – Certified letters are no longer required for abnormal results that require action.**
- Clinical Video Telehealth (CVT) refers to real time clinic based video encounter between the patient and provider.
- Telephone
- Secure messaging is a confidential message functionality of My HealtheVet similar to email between patient and provider for non-urgent matters.

1. Yes
2. No

HIVENC

During the timeframe from (If vhivconf = 1, computer to display hivdt1 to hcvdt1 + 30 days; if vhivconf = 2 and hivdt2 = 99/99/9999 display hivscrdt to hivscrdt + 30 days; else if vhivconf = 2 display hivdt2 to hivdt2 + 30 days), did the patient have a face to face encounter with a physician/APN/PA?

1. Yes
2. No

NHIVCOM

During the timeframe from (If vhivconf = 1, computer to display hivdt1 to hcvdt1 + 30 days; if vhivconf = 2 and hivdt2 = 99/99/9999 display hivscrdt to hivscrdt + 30 days; else if vhivconf = 2 display hivdt2 to hivdt2 + 30 days), was the negative/nonreactive HIV confirmatory or screening test result communicated to the patient by any of the following methods?

- My HealtheVet Premium account
- Letter - does not have to be sent by certified mail.
- Secure messaging is a confidential message functionality of My HealtheVet similar to email between patient and provider for non-urgent matters
- Clinical Video Telehealth (CVT) refers to real time clinic based video encounter between the patient and provider.
- Telephone

1. Yes
2. No

AHIVACT

During the timeframe from (If vhivconf = 1, computer to display hivdt1 to hcvdt1 + 7 days; if vhivconf = 2 and hivdt2 = 99/99/9999 display hivscrdt to hivscrdt + 7 days; else if vhivconf = 2 display hivdt2 to hivdt2 + 7 days), did the ordering provider document the positive/reactive or indeterminate HIV confirmatory or screening test result required action or that action was taken?

1. Yes, provider documented test result required action or that action was taken
2. No, provider documented test result did not require action
99. No documentation that the test result required action or that action was taken