

**Document Links:**[CTR Instrument](#)**REVSTAT**

REVIEW STATUS (not abstracted)

- 0. Abstraction has not begun
- 1. Abstraction in progress
- 2. Abstraction completed w/o errors
- 3. TVG failure (exclusion)
- 4. Record contains missing required answers
- 5. Administrative exclusion from all measures

**ADMFOBT**

During the timeframe from (computer display fobtdt to fobtdt +7 days), was the patient admitted to an inpatient setting?

- 1. Yes
- 2. No

**FOBTVAL**

Computer to pre-fill the result of the FOBT/FIT reported during the timeframe from (computer to display stdybeg) to (computer to display stdyend).

**FOBTDT**

Computer to pre-fill the date the FOBT/FIT was reported.

**FOBTENC**

During the timeframe from (computer display fobtdt to fobtdt + 30 days), did the patient have a face to face encounter with a physician/APN/PA?

- 1. Yes
- 2. No

**FOBTENCDT**

Enter the earliest date of the face to face encounter with a physician/APN/PA.

**MDE = Missing or  
Invalid Data Exclusion  
(data error)**

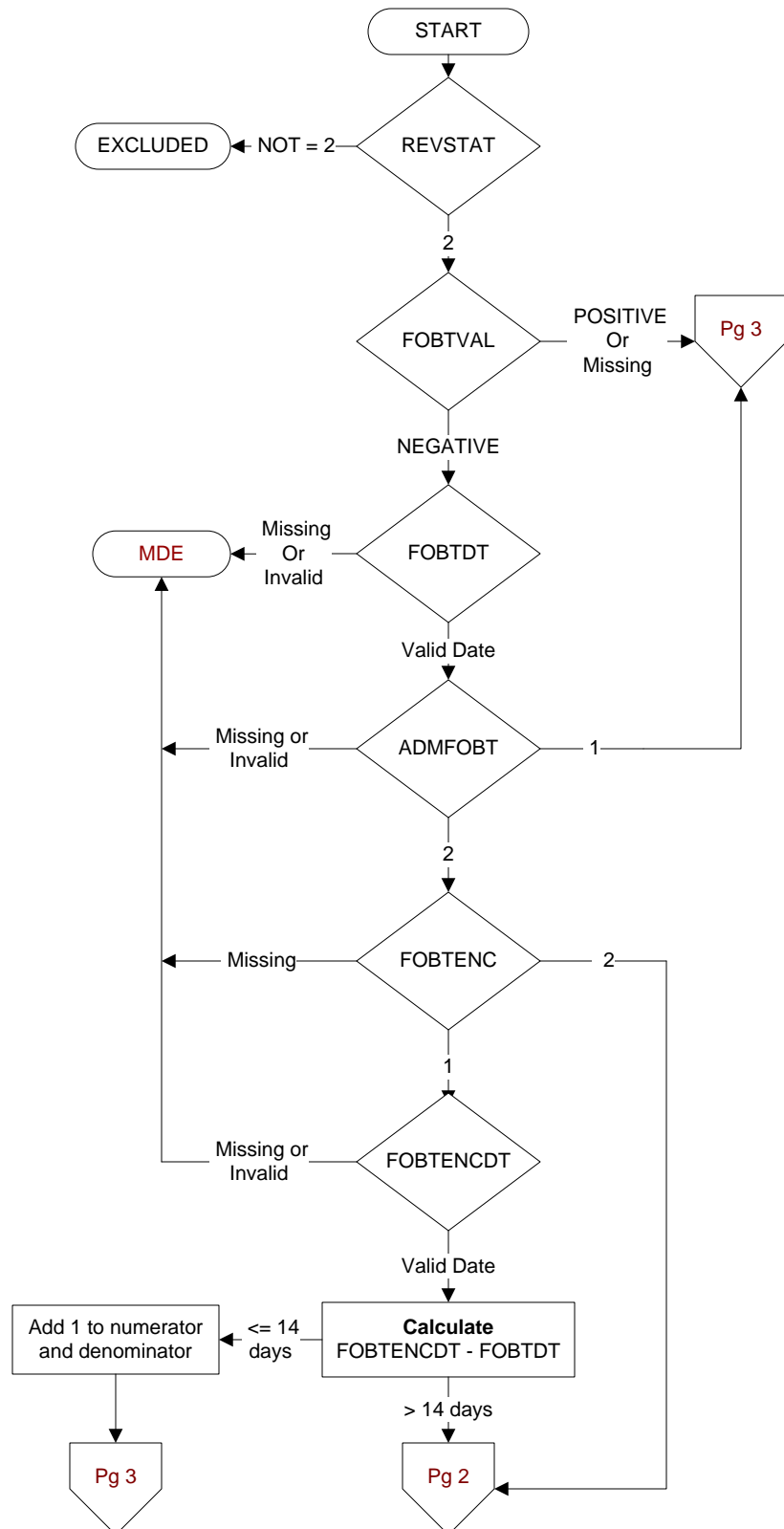

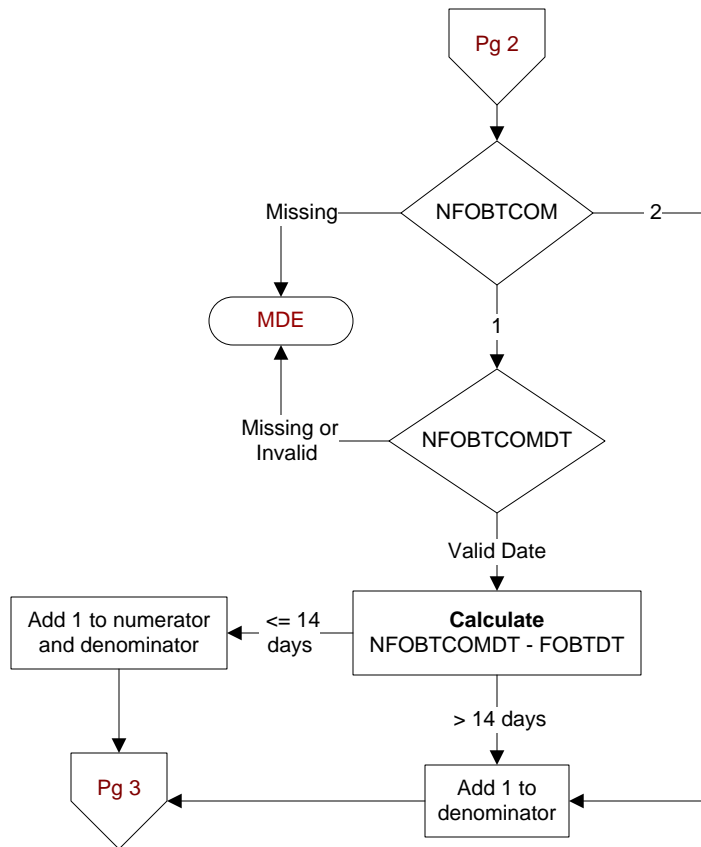
**NFOBTCOM**

During the timeframe from (computer display fobtdt to fobtdt + 30 days), was the FOBT/FIT result communicated to the patient by any of the following methods?

- My HealtheVet Premium account
- Letter - does not have to be sent by certified mail.
- Secure messaging is a confidential message functionality of My HealtheVet similar to email between patient and provider for non-urgent matters
- Clinical Video Telehealth (CVT) refers to real time clinic based video encounter between the patient and provider.
- Telephone

1. Yes
2. No

**NFOBTCOMDT**

Enter the **earliest** date the FOBT/FIT result was communicated to the patient.

**HCVDT1**

Computer to pre-fill the date the HCV-RNA test result was reported.

**HCVDT2**

Enter the date the most recent HCV-RNA test result was reported during the study period.

**HCVRNA**

Was the HCV-RNA result on (If vhcvt =1, computer to display hcvdt1, else display hcvdt2) abnormal based on the reference range in the lab report?

1. Yes
2. No

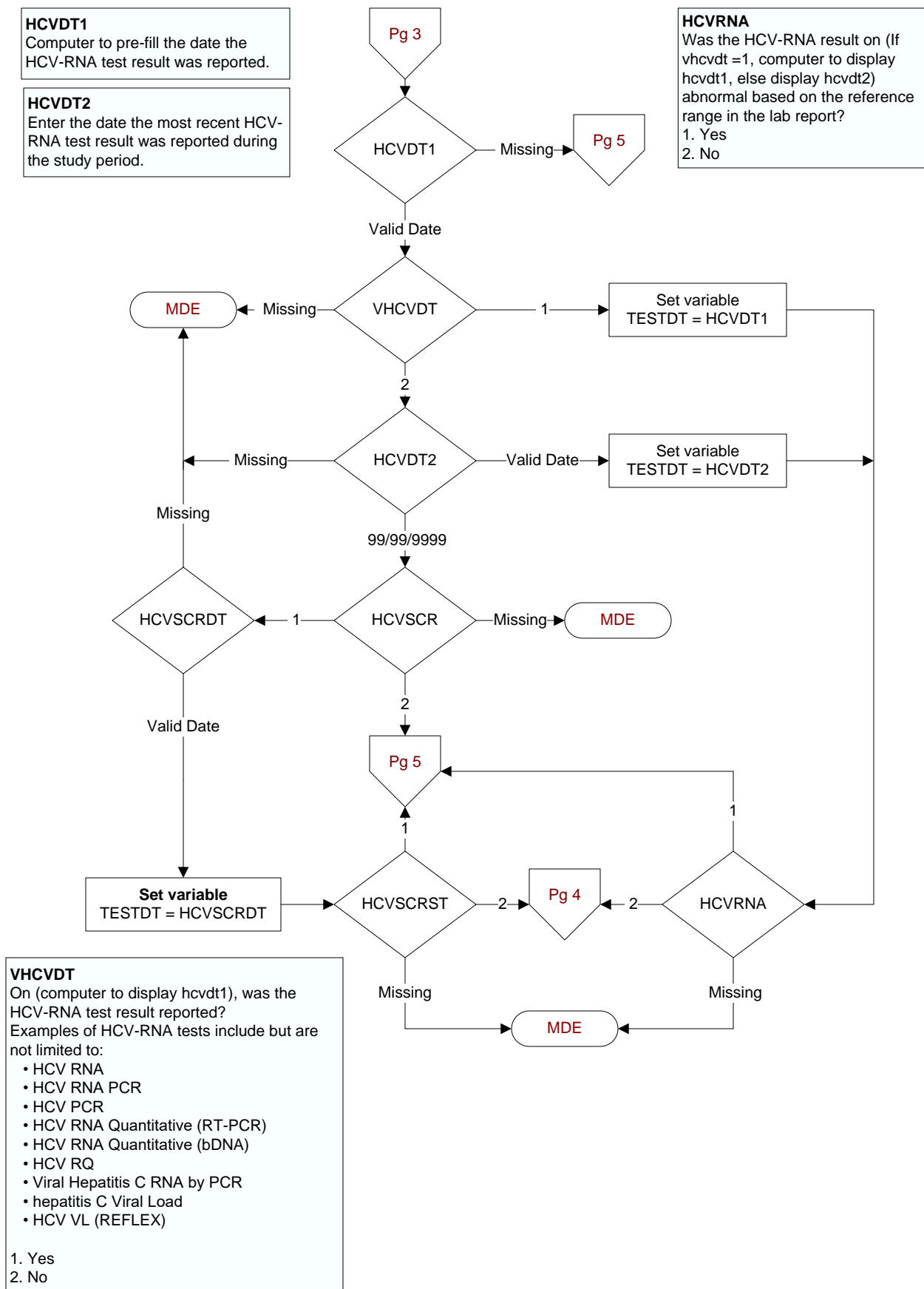

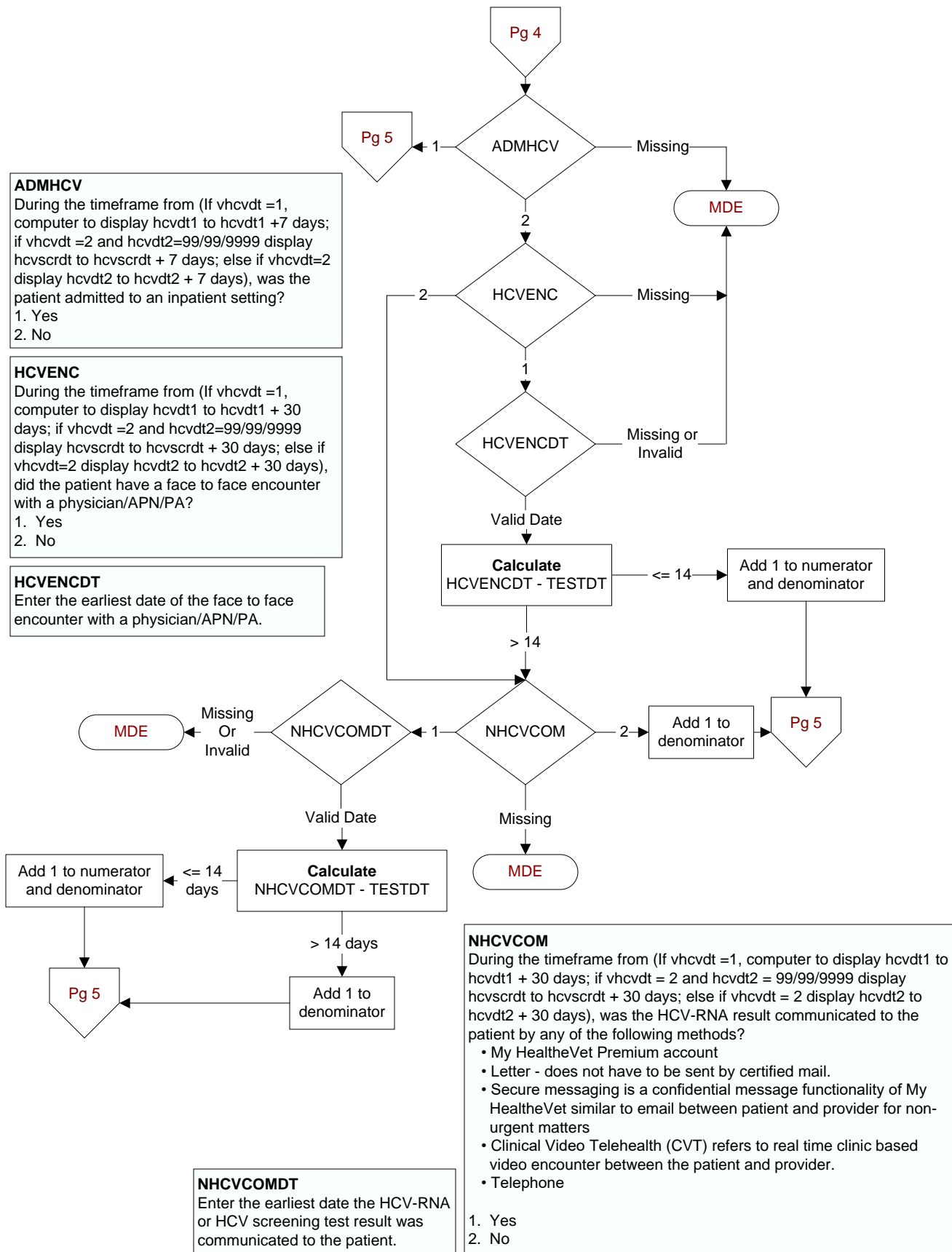

**AFPVAL**

Computer to pre-fill the result of the AFP reported during the timeframe from (computer to display stdybeg) to (computer to display stdyend).

**AFPDT**

Computer to pre-fill the date the AFP result was reported.

**ADMAFP**

During the timeframe from (computer display afpdt to afpdt +7 days), was the patient admitted to an inpatient setting?

1. Yes
2. No

**AFPENC**

During the timeframe from (computer display afpdt to afpdt + 30 days), did the patient have a face to face encounter with a physician/APN/PA?

1. Yes
2. No

**AFPENCDT**

Enter the earliest date of the face to face encounter with a physician/APN/PA.

**NAFPCOM**

During the timeframe from (computer display afpdt to afpdt + 30 days), was the AFP result communicated to the patient by any of the following methods?

- My HealtheVet Premium account
- Letter - does not have to be sent by certified mail.
- Secure messaging is a confidential message functionality of My HealtheVet similar to email between patient and provider for non-urgent matters
- Clinical Video Telehealth (CVT) refers to real time clinic based video encounter between the patient and provider.
- Telephone

1. Yes
2. No

**NAFPCOMDT**

Enter the **earliest** date the AFP result was communicated to the patient.

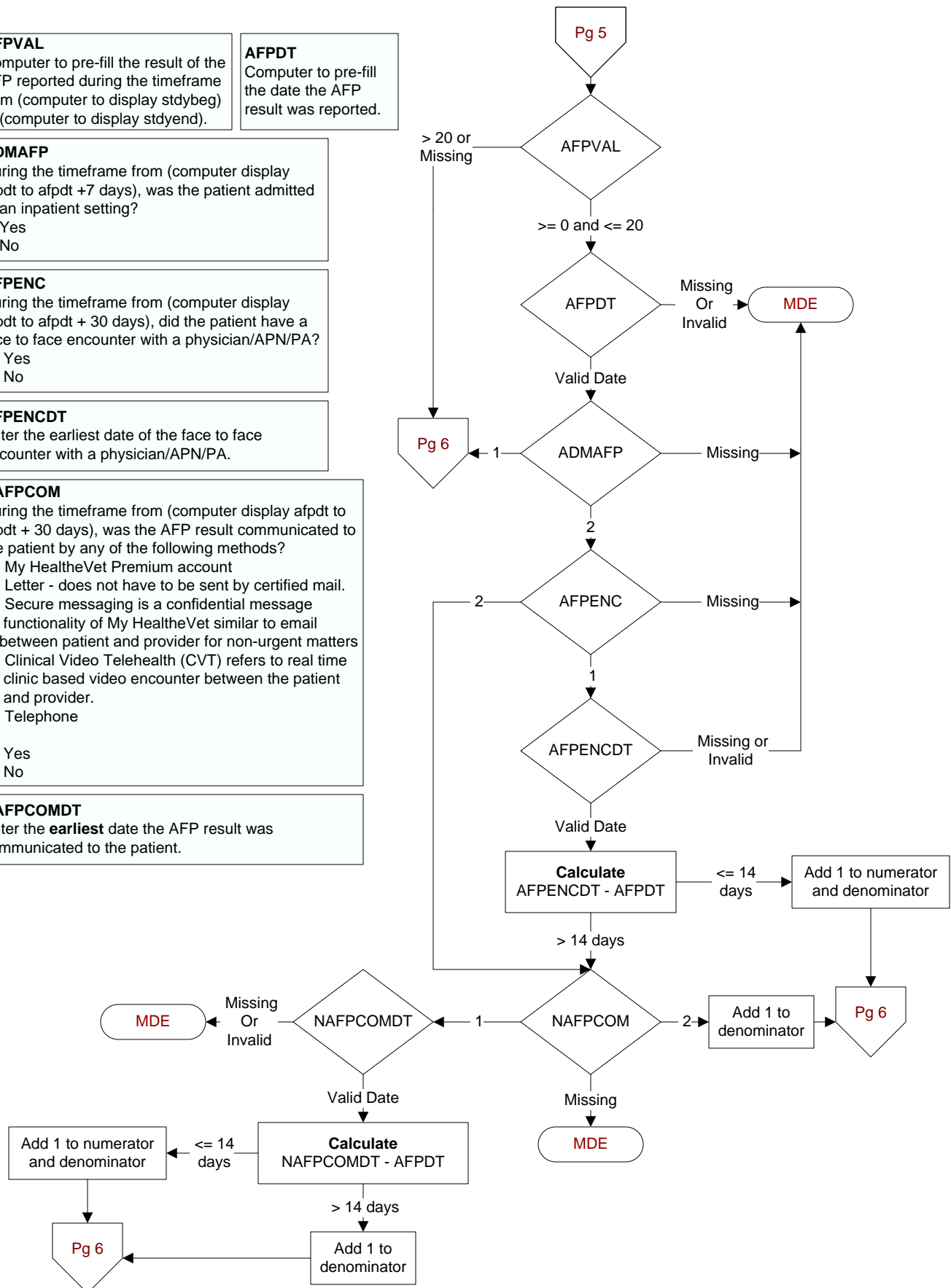

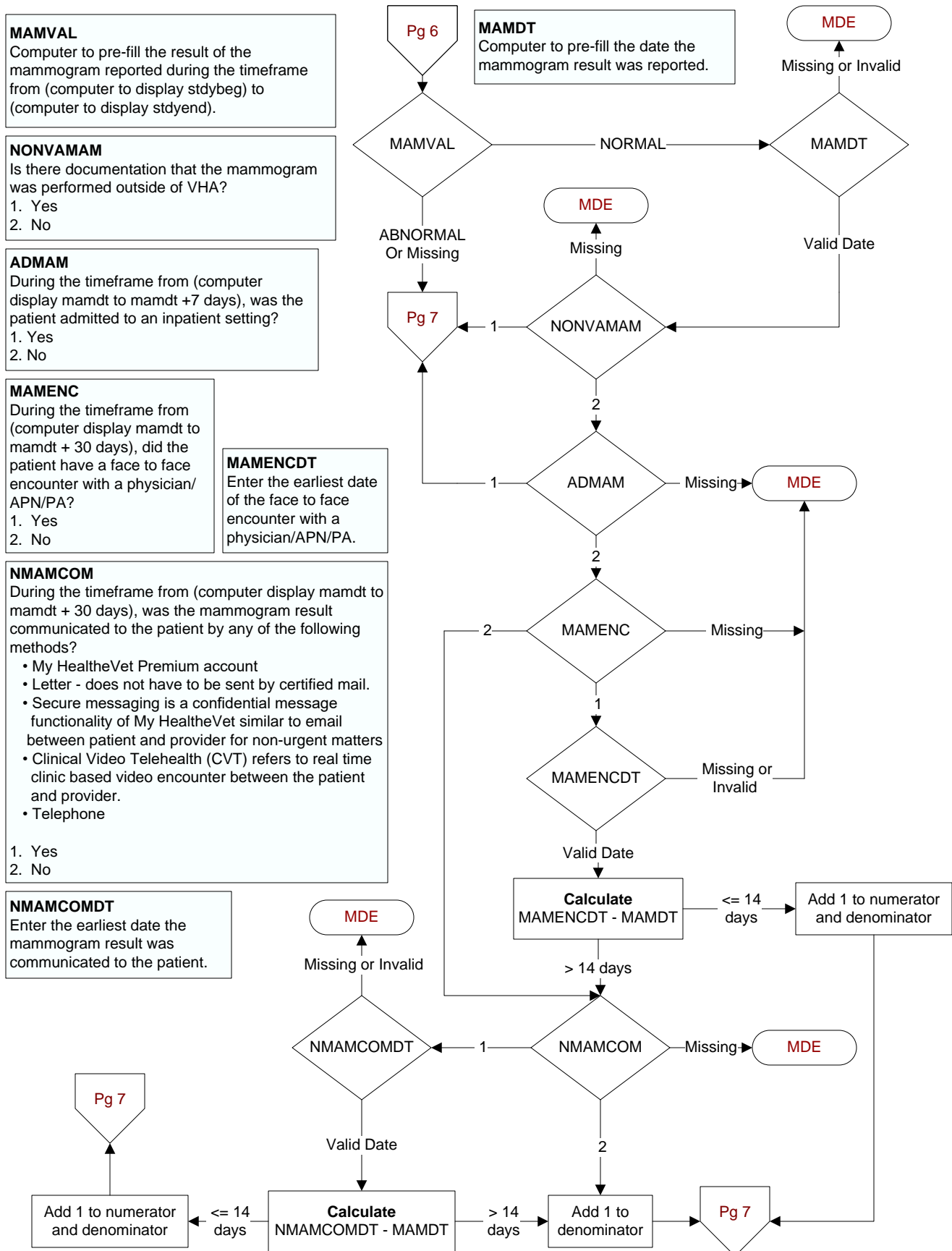

**DEXVAL**

For the DEXA Scan on (computer to display dexdt) was the reported result a **T-score of -2.5 or lower (abnormal)**?

1. Yes
2. No

**DEXDT**

Computer to pre-fill the date the DEXA Scan was reported.

**ADMDEX**

During the timeframe from (computer display dexdt to dexdt +7 days), was the patient admitted to an inpatient setting?

1. Yes
2. No

**DEXENC**

During the timeframe from (computer display dexdt to dexdt + 30 days), did the patient have a face to face encounter with a physician/APN/PA?

1. Yes
2. No

**DEXENCDT**

Enter the earliest date of the face to face encounter with a physician/APN/PA.

**NDEXCOM**

During the timeframe from (computer display dexdt to dexdt + 30 days), was the DEXA Scan result communicated to the patient by any of the following methods?

- My HealtheVet Premium account
- Letter - does not have to be sent by certified mail.
- Secure messaging is a confidential message functionality of My HealtheVet similar to email between patient and provider for non-urgent matters
- Clinical Video Telehealth (CVT) refers to real time clinic based video encounter between the patient and provider.
- Telephone

1. Yes
2. No

**NDEXCOMDT**

Enter the **earliest** date the DEXA Scan result was communicated to the patient.

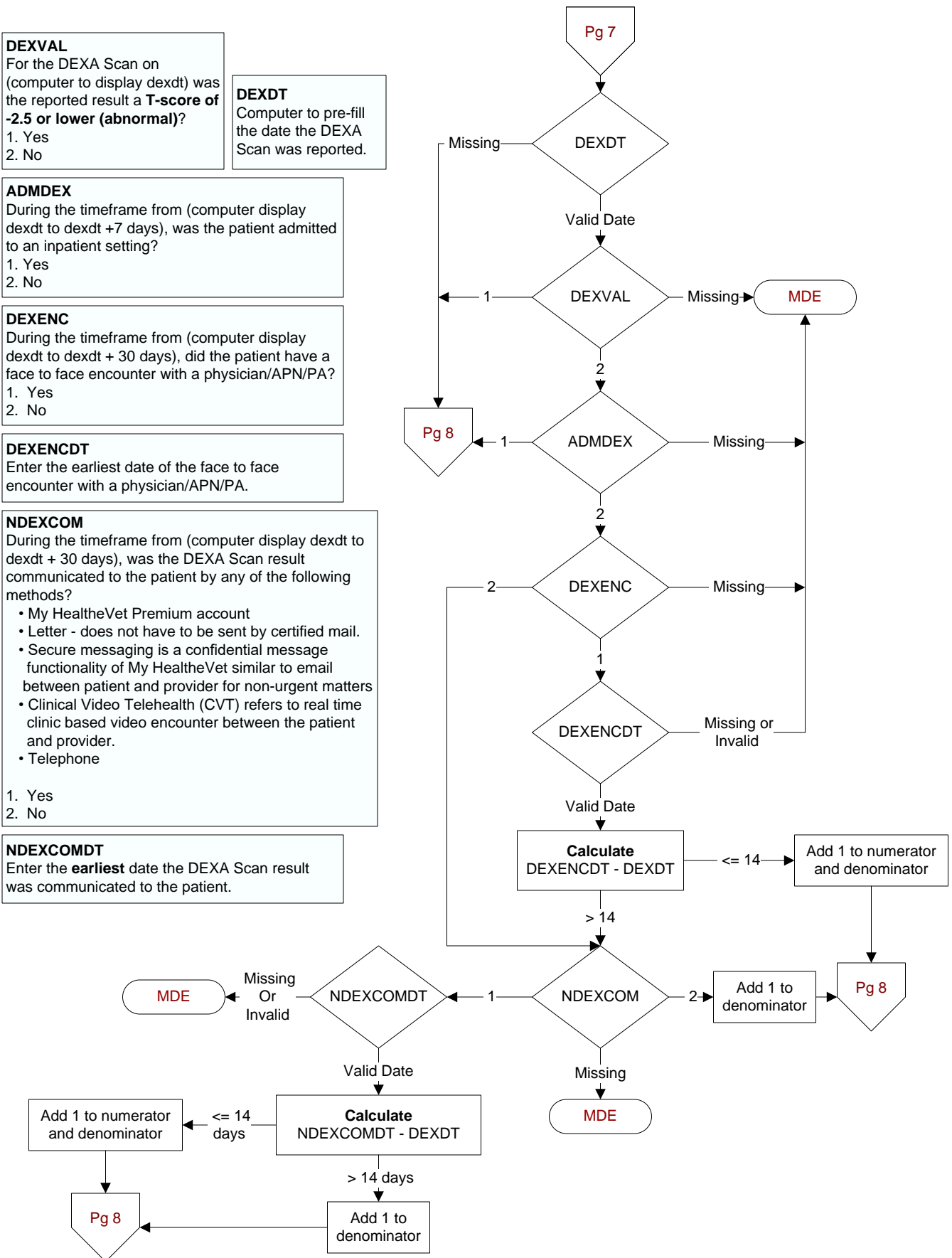

**CXRVAL**

For the CXR on (computer to display cxrdt) was the result reported as abnormal?

1. Yes
2. No

**CXRDT**

Computer to pre-fill the date the chest x-ray (CXR) was reported.

**ADMCXR**

During the timeframe from (computer display cxrdt to cxrdt +7 days), was the patient admitted to an inpatient setting?

1. Yes
2. No

**CXRENC**

During the timeframe from (computer display cxrdt to cxrdt + 30 days), did the patient have a face to face encounter with a physician/APN/PA?

1. Yes
2. No

**CXRENCDT**

Enter the earliest date of the face to face encounter with a physician/APN/PA.

**NCXRCOM**

During the timeframe from (computer display cxrdt to cxrdt + 30 days), was the CXR result communicated to the patient by any of the following methods?

- My HealtheVet Premium account
- Letter - does not have to be sent by certified mail.
- Secure messaging is a confidential message functionality of My HealtheVet similar to email between patient and provider for non-urgent matters
- Clinical Video Telehealth (CVT) refers to real time clinic based video encounter between the patient and provider.
- Telephone

1. Yes
2. No

**NCXRCOMDT**

Enter the **earliest** date the CXR result was communicated to the patient.

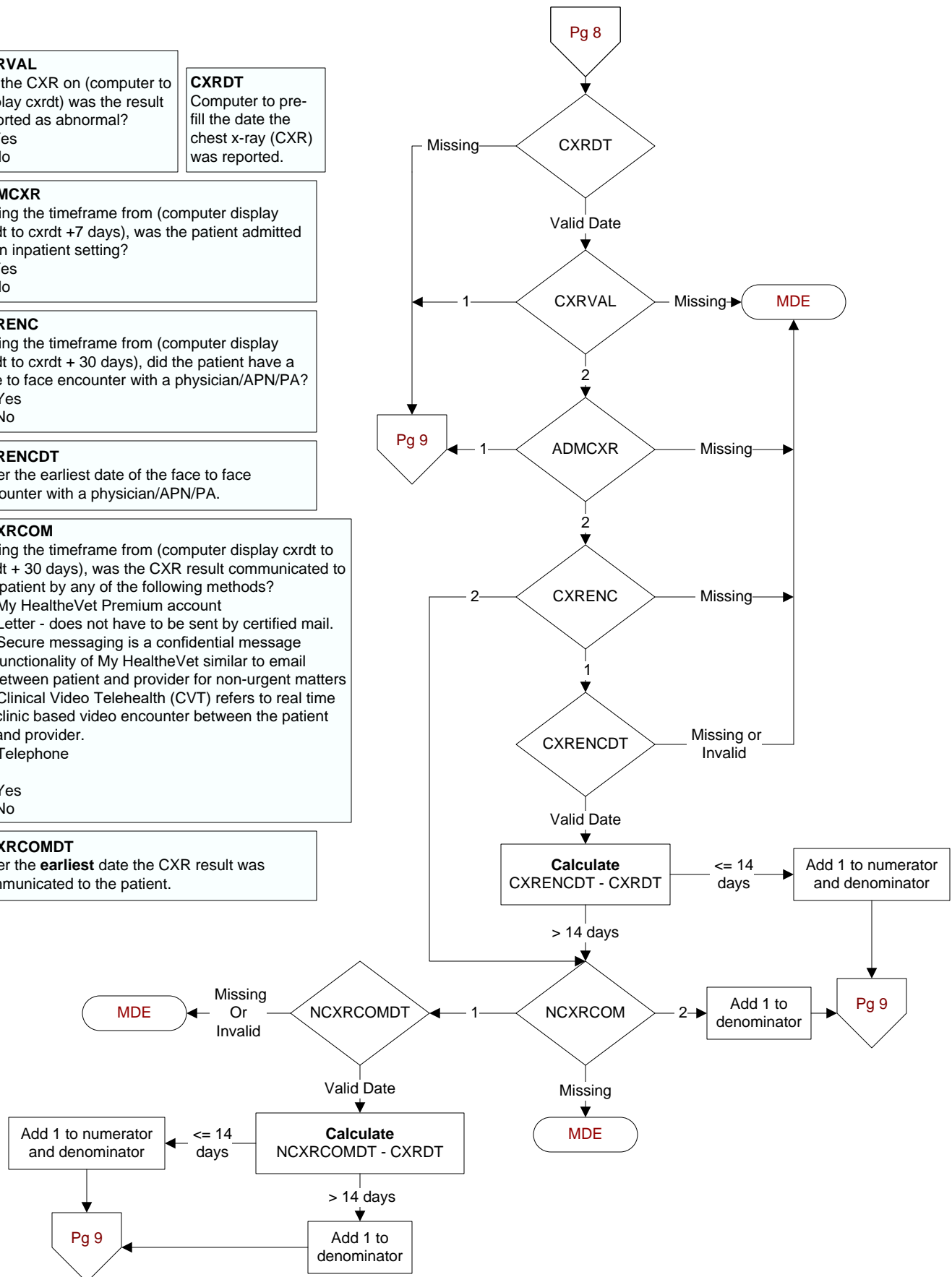



**CTSVAL**

For the CT Scan on (computer to display ctsdt) was the result reported as abnormal?

1. Yes
2. No

**CTSDT**

Computer to pre-fill the date the CT Scan result was reported.

**ADMCTS**

During the timeframe from (computer display ctsdt to ctsdt +7 days), was the patient admitted to an inpatient setting?

1. Yes
2. No

**CTSENC**

During the timeframe from (computer display ctsdt to ctsdt + 30 days), did the patient have a face to face encounter with a physician/APN/PA?

1. Yes
2. No

**CTSENCDT**

Enter the earliest date of the face to face encounter with a physician/APN/PA.

**NCTSCOM**

During the timeframe from (computer display ctsdt to ctsdt + 30 days), was the CT Scan result communicated to the patient by any of the following methods?

- My HealtheVet Premium account
- Letter - does not have to be sent by certified mail.
- Secure messaging is a confidential message functionality of My HealtheVet similar to email between patient and provider for non-urgent matters
- Clinical Video Telehealth (CVT) refers to real time clinic based video encounter between the patient and provider.
- Telephone

1. Yes
2. No

**NCTSCOMDT**

Enter the **earliest** date the CT Scan result was communicated to the patient.

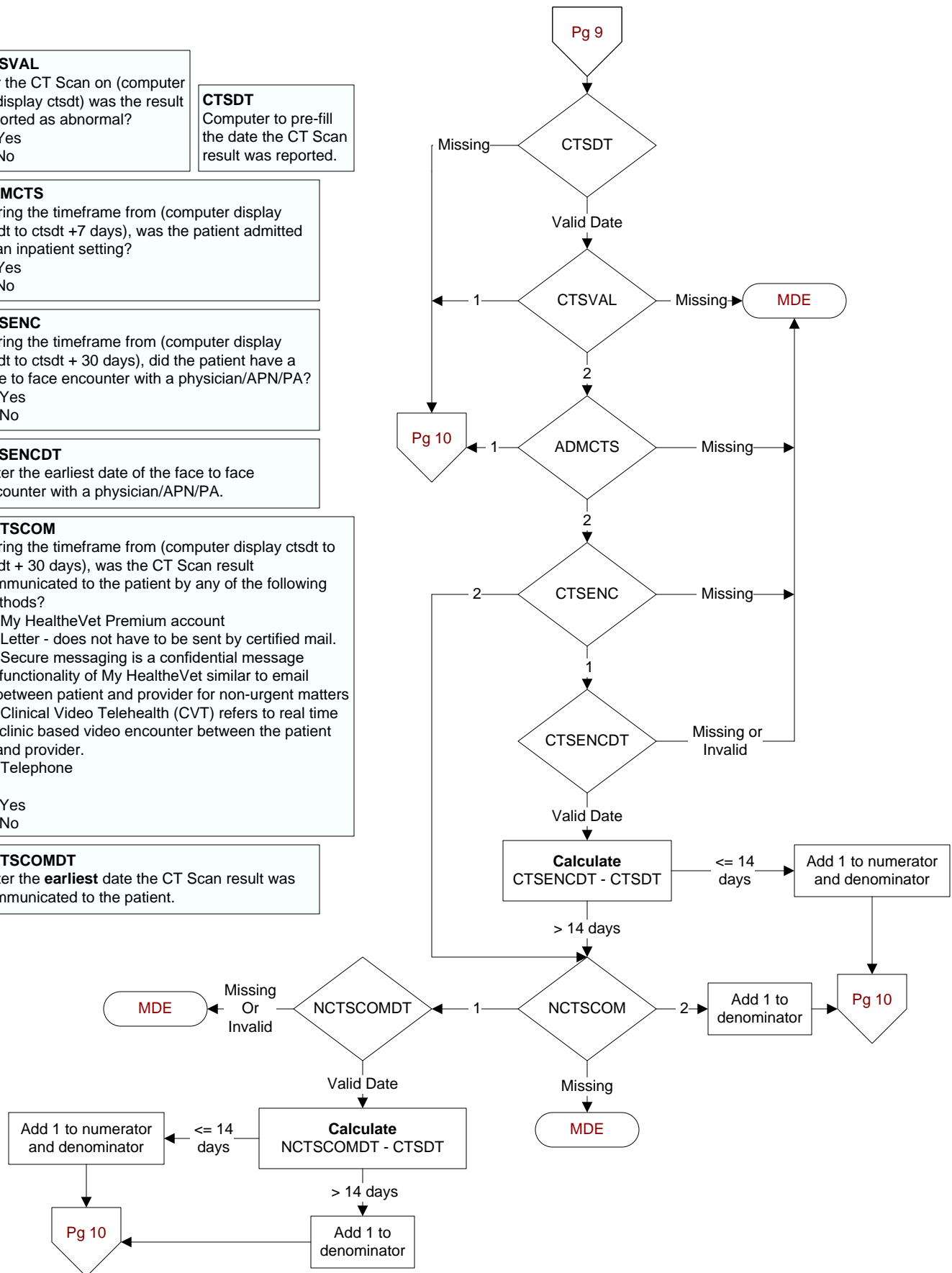

**PAPDT**

Computer to pre-fill the date the Pap test was collected.

**PAPRPTDT**

Enter the date of the pap test report.

**PAPVAL**

For the pap test reported on (computer display paprptdt), was the result reported as abnormal (or one of the following)?

- atypical squamous cells of undetermined significance (ASCUS)
- atypical squamous cells cannot exclude a high-grade squamous intraepithelial lesion
- low grade squamous intraepithelial lesions, high grade squamous intraepithelial lesions
- squamous cell carcinoma
- atypical glandular cells
- endocervical adenocarcinoma in situ
- adenocarcinoma

1. Yes
2. No

**HPVTEST**

In association with the pap test reported on (computer display paprptdt), was a HPV test result reported?

1. Yes
2. No

**HPVDT**

Enter the date the HPV test result was reported.

**ADMPAP**

During the timeframe from (if hpvtest = 2, computer display paprptdt to paprptdt +7 days OR if hpvtest = 1, hpvdt to hpvdt + 7 days), was the patient admitted to an inpatient setting?

1. Yes
2. No

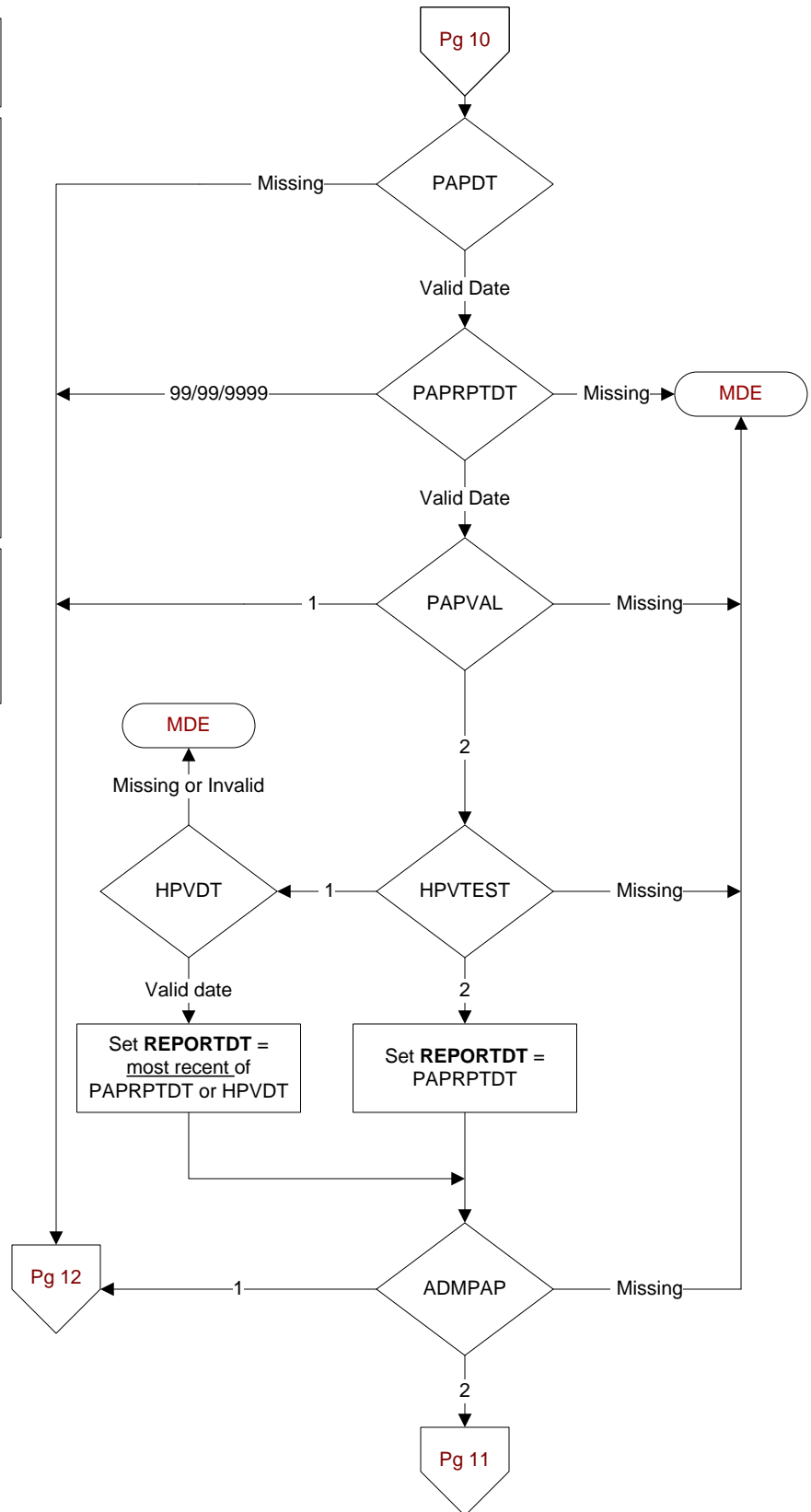

**PAPENC**

During the timeframe from (if hpvtest = 1 and hpvdt > paprptdt, computer display hpvdt to hpvdt + 30 days; else paprptdt tp paprptdt +30 days), did the patient have a face to face encounter with a physician/APN/PA?

1. Yes
2. No

**PAPENCDT**

Enter the earliest date of the face to face encounter with a physician/APN/PA.

**NPAPCOM**

During the timeframe from (if hpvtest = 1 and hpvdt > paprptdt, computer display hpvdt to hpvdt + 30 days; else paprptdt tp paprptdt + 30 days), was the Pap result communicated to the patient by any of the following methods?

- My HealtheVet Premium account
- Letter - does not have to be sent by certified mail.
- Secure messaging is a confidential message functionality of My HealtheVet similar to email between patient and provider for non-urgent matters
- Telehealth refers to real time clinic based video encounter between the patient and provider.
- Telephone

1. Yes
2. No

**NPAPCOMDT**

Enter the **earliest** date the Pap result was communicated to the patient.

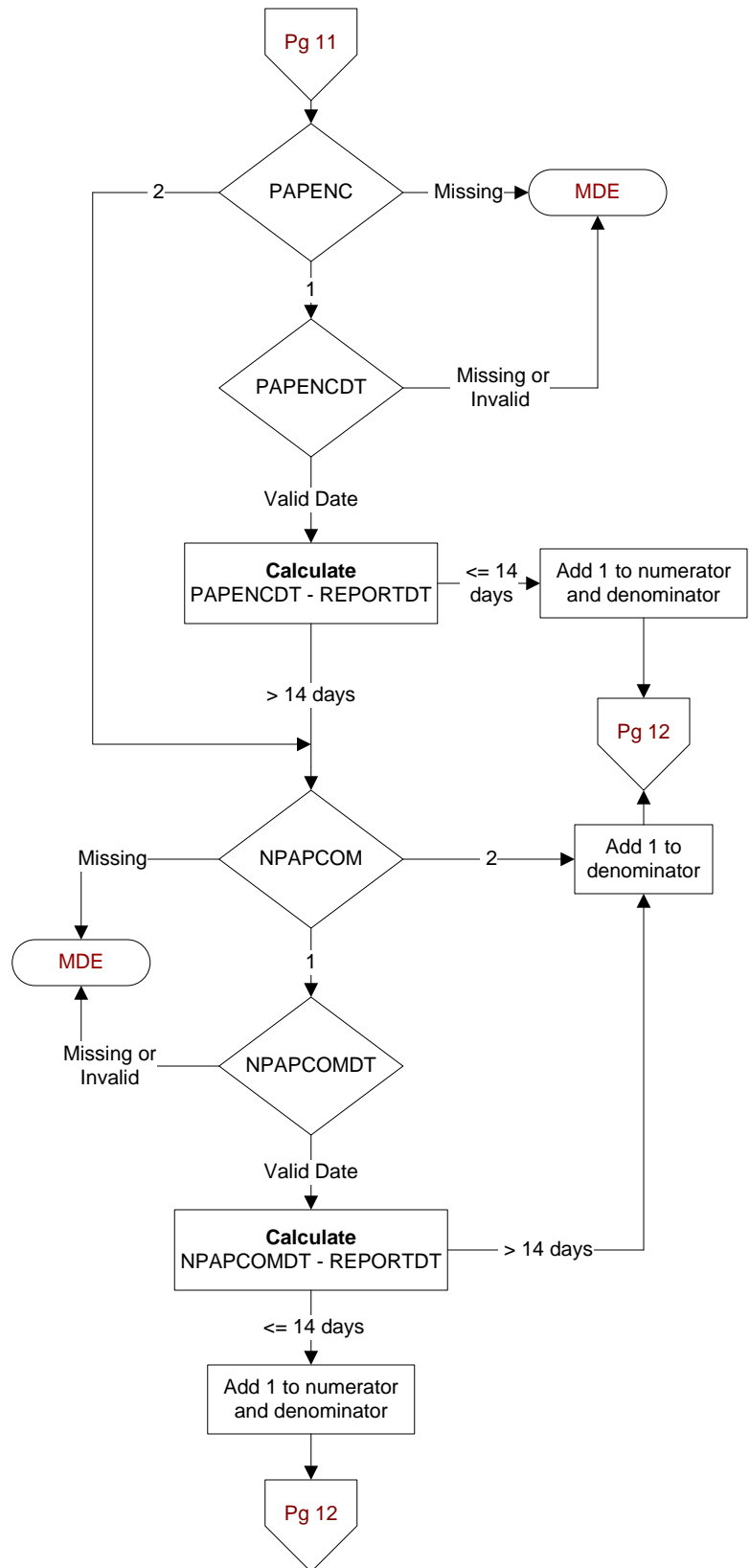

**HIVDT1**

Computer to pre-fill the date the human immunodeficiency virus (HIV) confirmatory test result was reported.

**HIVDT2**

Enter the date the most recent human immunodeficiency virus (HIV) confirmatory test result was reported during the study period.

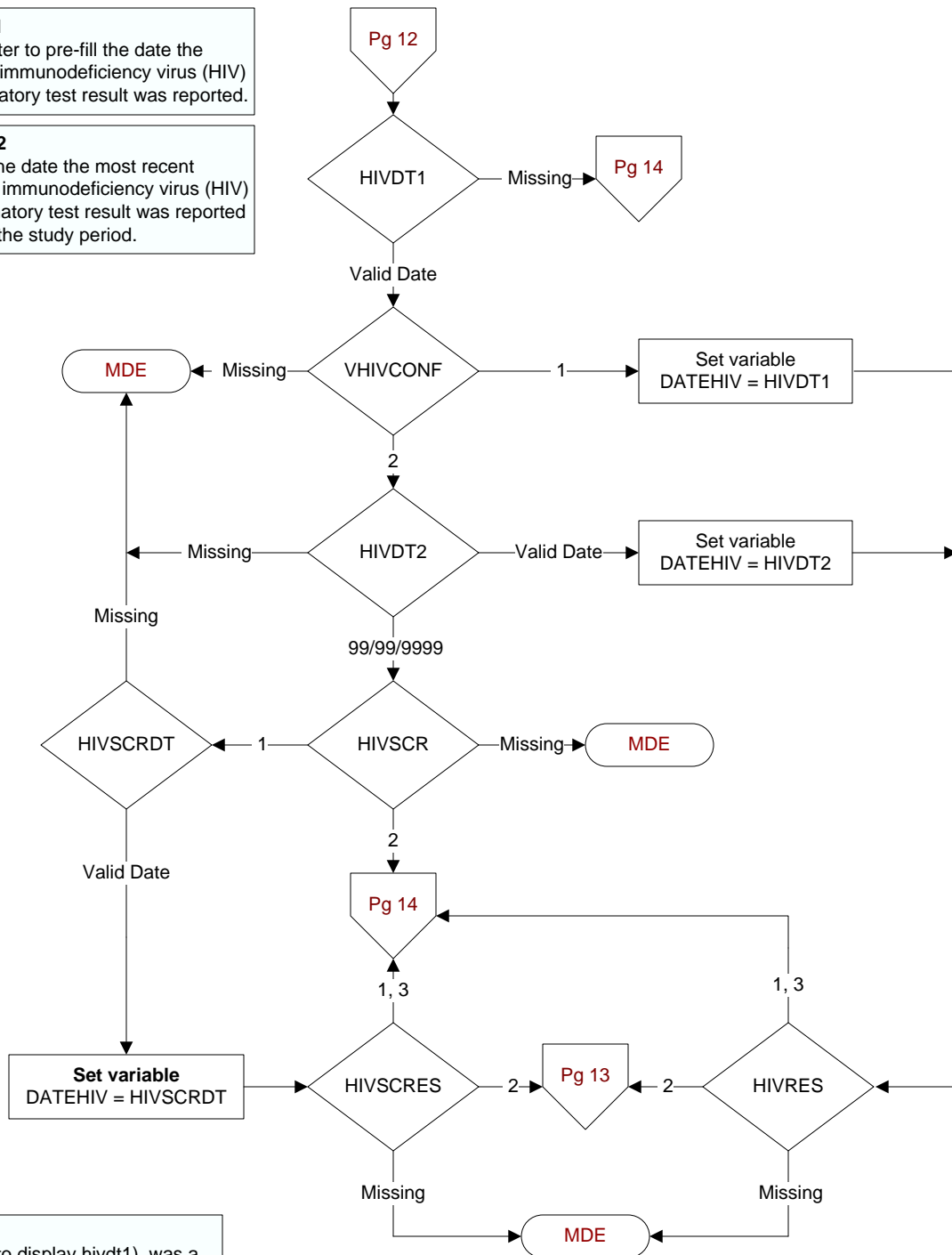
**VHIVCONF**

On (computer to display hivdt1), was a human immunodeficiency virus (HIV) confirmatory test result reported? Examples of HIV confirmatory tests include, but are not limited to:

- Western blot
- Indirect fluorescent antibody (IFA)
- HIV Viral Load
- HIV PCR
- HIV RNA
- HIV NAAT

1. Yes
2. No

**HIVSCR**

During the timeframe from (computer to display stdybeg to stdyend), was a screening test for HIV performed?

1. Yes
2. No

**HIVSCRDT**

Enter the date the HIV screening test result was reported.

**HIVRES**

What was the result of the confirmatory test for HIV?

1. Positive or reactive
2. Negative or nonreactive
3. Indeterminate

**HIVSCRES**

What was the result of the screening test for HIV?

1. Positive or reactive
2. Negative or nonreactive
3. Indeterminate

**ADMHIV**

During the timeframe from (If vhivconf = 1, computer to display hivdt1 to hcvdt1 + 7 days; if vhivconf = 2 and hivdt2 = 99/99/9999 display hivscrtdt to hivscrtdt + 7 days; else if vhivconf = 2 display hivdt2 to hivdt2 + 7 days), was the patient admitted to an inpatient setting?

1. Yes
2. No

**HIVENC**

During the timeframe from (If vhivconf = 1, computer to display hivdt1 to hcvdt1 + 30 days; if vhivconf = 2 and hivdt2 = 99/99/9999 display hivscrtdt to hivscrtdt + 30 days; else if vhivconf = 2 display hivdt2 to hivdt2 + 30 days), did the patient have a face to face encounter with a physician/APN/PA?

1. Yes
2. No

**HIVENCDT**

Enter the earliest date of the face to face encounter with a physician/APN/PA.

**NHIVCOMDT**

Enter the **earliest** date the negative/nonreactive HIV confirmatory or screening test result was communicated to the patient.

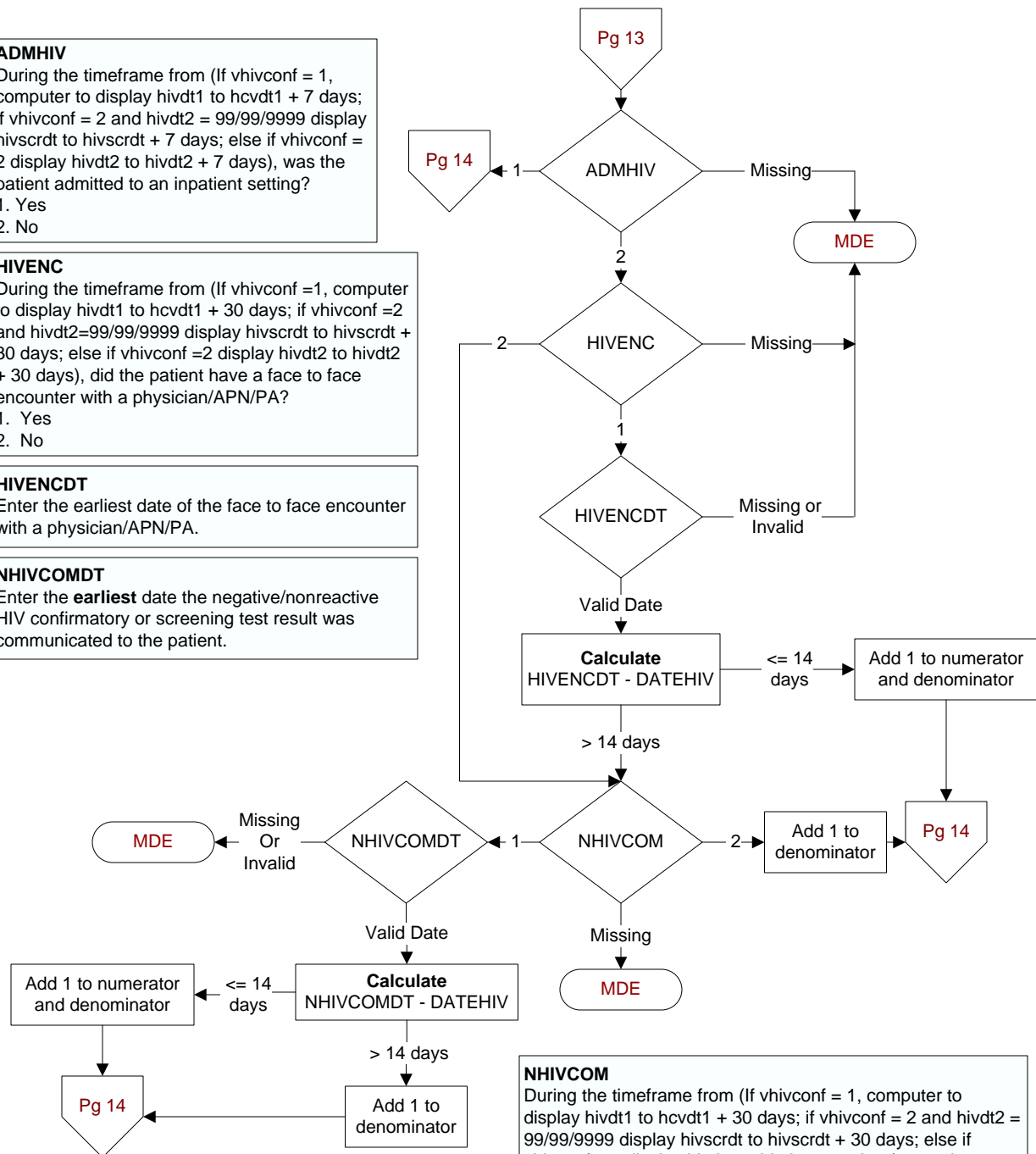
**NHIVCOM**

During the timeframe from (If vhivconf = 1, computer to display hivdt1 to hcvdt1 + 30 days; if vhivconf = 2 and hivdt2 = 99/99/9999 display hivscrtdt to hivscrtdt + 30 days; else if vhivconf = 2 display hivdt2 to hivdt2 + 30 days), was the negative/nonreactive HIV confirmatory or screening test result communicated to the patient by any of the following methods?

- My HealtheVet Premium account
- Letter - does not have to be sent by certified mail.
- Secure messaging is a confidential message functionality of My HealtheVet similar to email between patient and provider for non-urgent matters
- Clinical Video Telehealth (CVT) refers to real time clinic based video encounter between the patient and provider.
- Telephone

1. Yes
2. No

