

**Document Links:**[CGPI Validation Module](#)[CGPI MH Module](#)**COHORT**

16. AMI - Outpatient visit  
 36. SCI Dx  
 48. Female, age 20-69  
 50. Random Sample  
 51. Random Sample MH  
 54. Frail/Elderly  
 60. DM Outpatient  
 61. Inpatient SCI  
 68. Contract CBOC

**FEFLAG** (rcvd on pull list)

FE case flagged for CGPI review / scoring?

0. No  
 1. Yes

**REVSTAT**

REVIEW STATUS (not abstracted)

0. Abstraction has not begun  
 1. Abstraction in progress  
 2. Abstraction completed w/o errors  
 3. TVG failure (exclusion)  
 4. Record contains missing data  
 5. Administrative exclusion

**HOSPICE** (Validation)

During the past year is there documentation in the medical record the patient is enrolled in a VHA or community-based hospice program?

1. Yes  
 2. No

**DEMENTDX2** (MH)

During the past year, does the record document a diagnosis of dementia/neurocognitive disorder as evidenced by one of the following ICD-10-CM diagnosis codes:

**A81.00, A81.01, A81.09, A81.2, A81.82, A81.89, A81.9, F01.50, F01.51, F02.80, F02.81, F03.90, F03.91, F10.27, F10.97, F13.27, F13.97, F18.17, F18.27, F18.97, F19.17, F19.27, F19.97, G23.1, G30.0, G30.1, G30.8, G30.9, G31.01, G31.09, G31.83, G90.3**

1. Yes  
 2. No

**PERMCI** (MH)

During the past year, did a physician/APN/PA or psychologist document that the patient has probable permanent cognitive impairment using a Clinical Reminder?

1. Yes  
 2. No

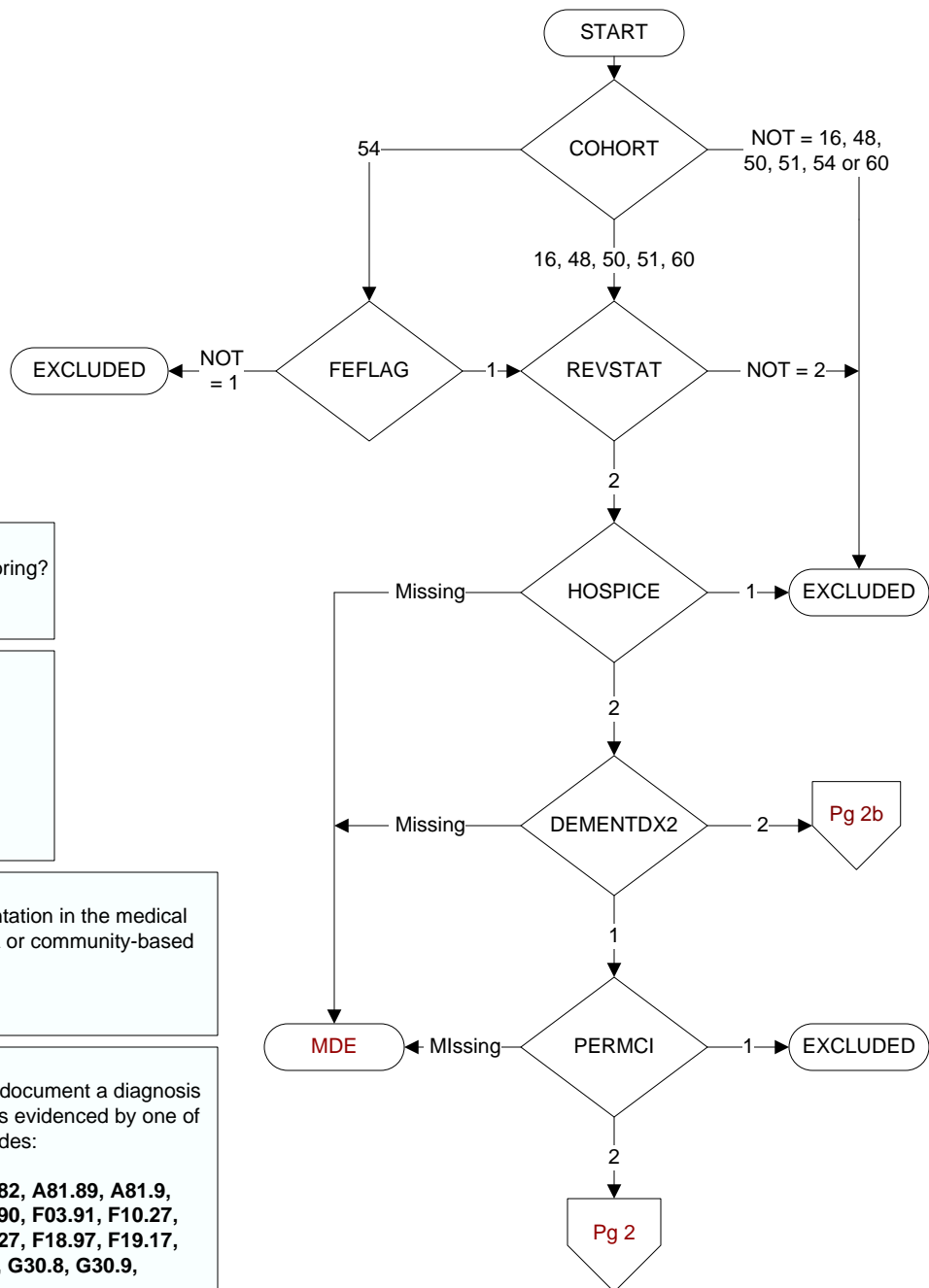

**MDE = Missing or  
 Invalid Data Exclusion  
 (data error)**

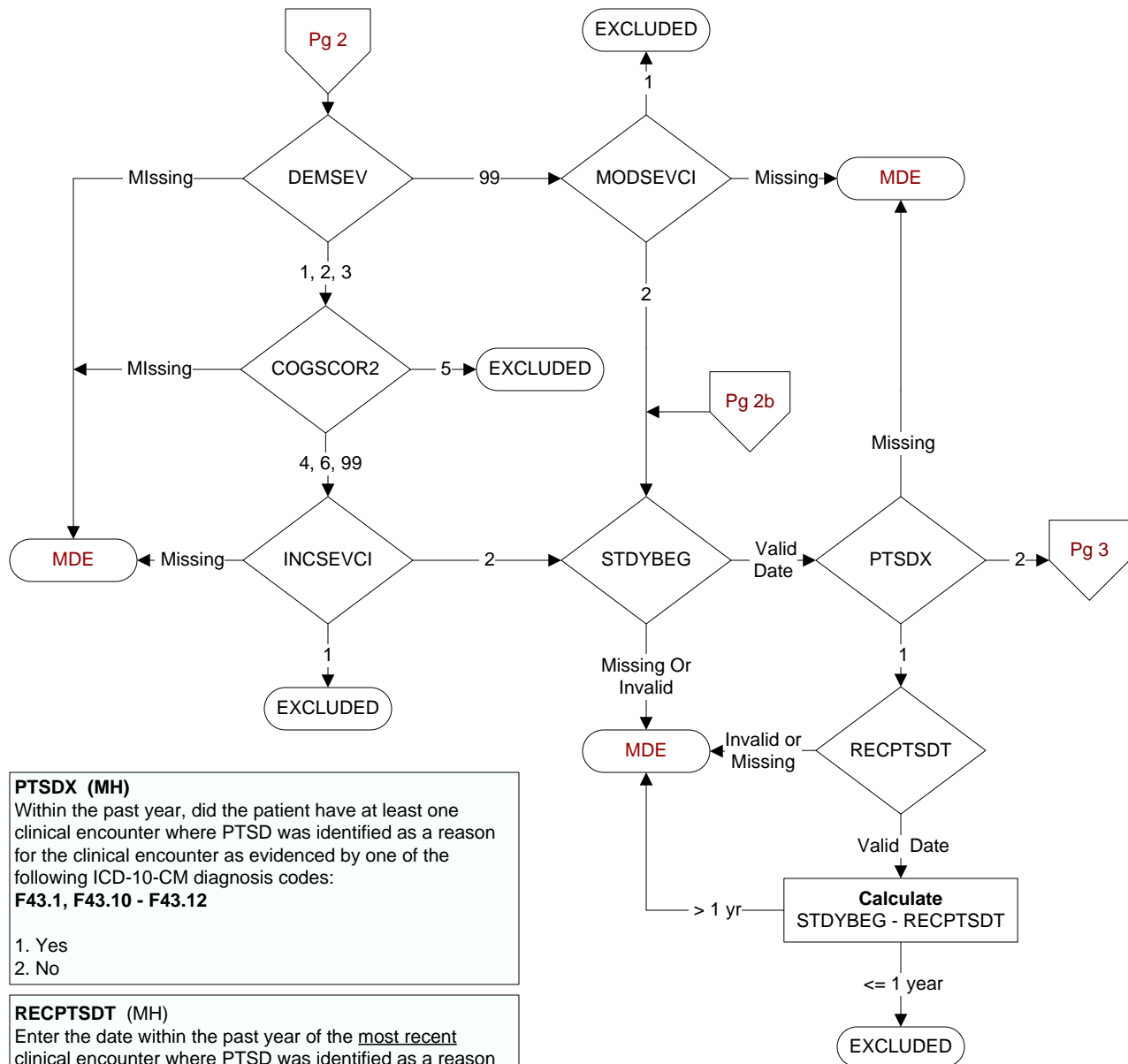

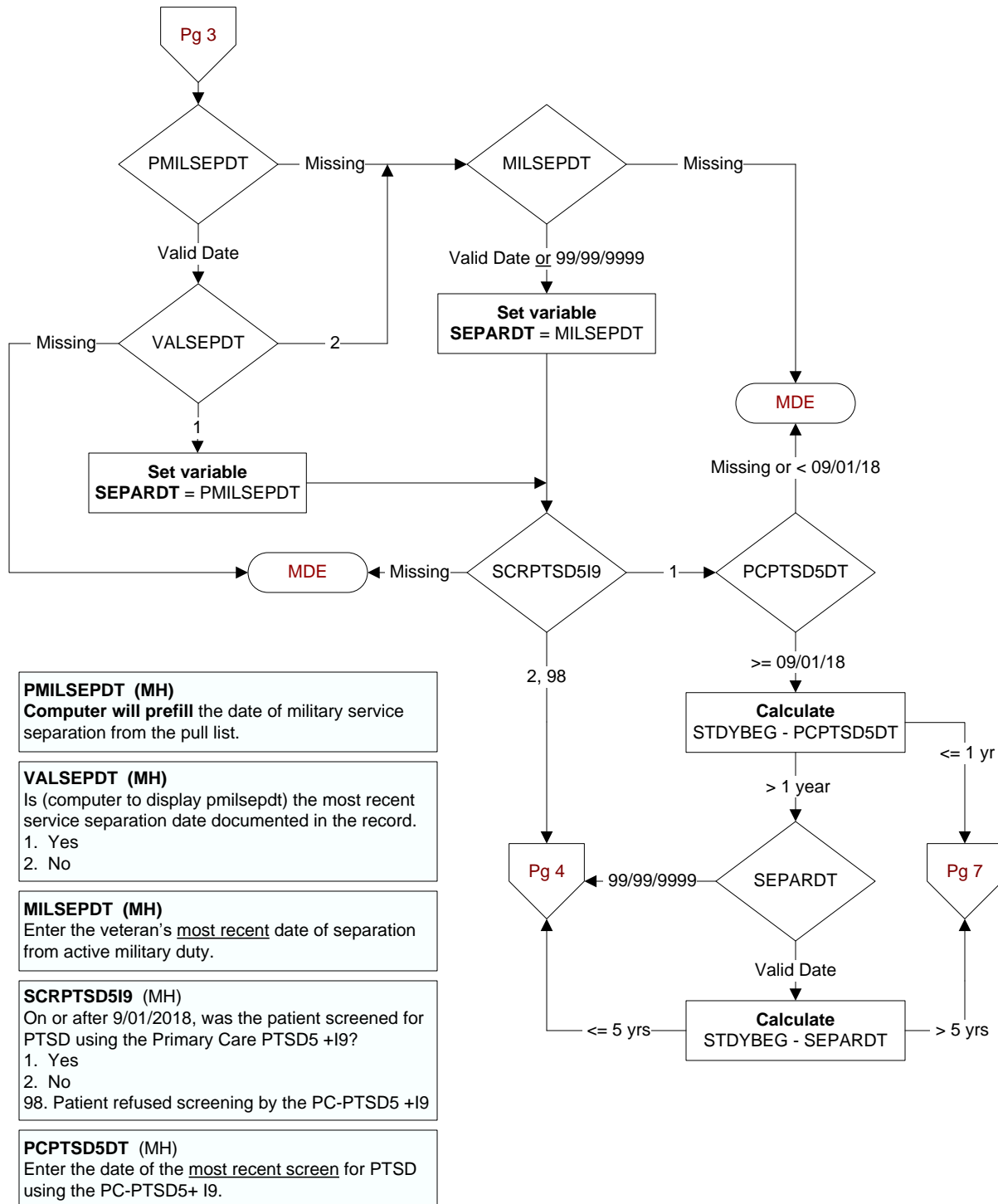

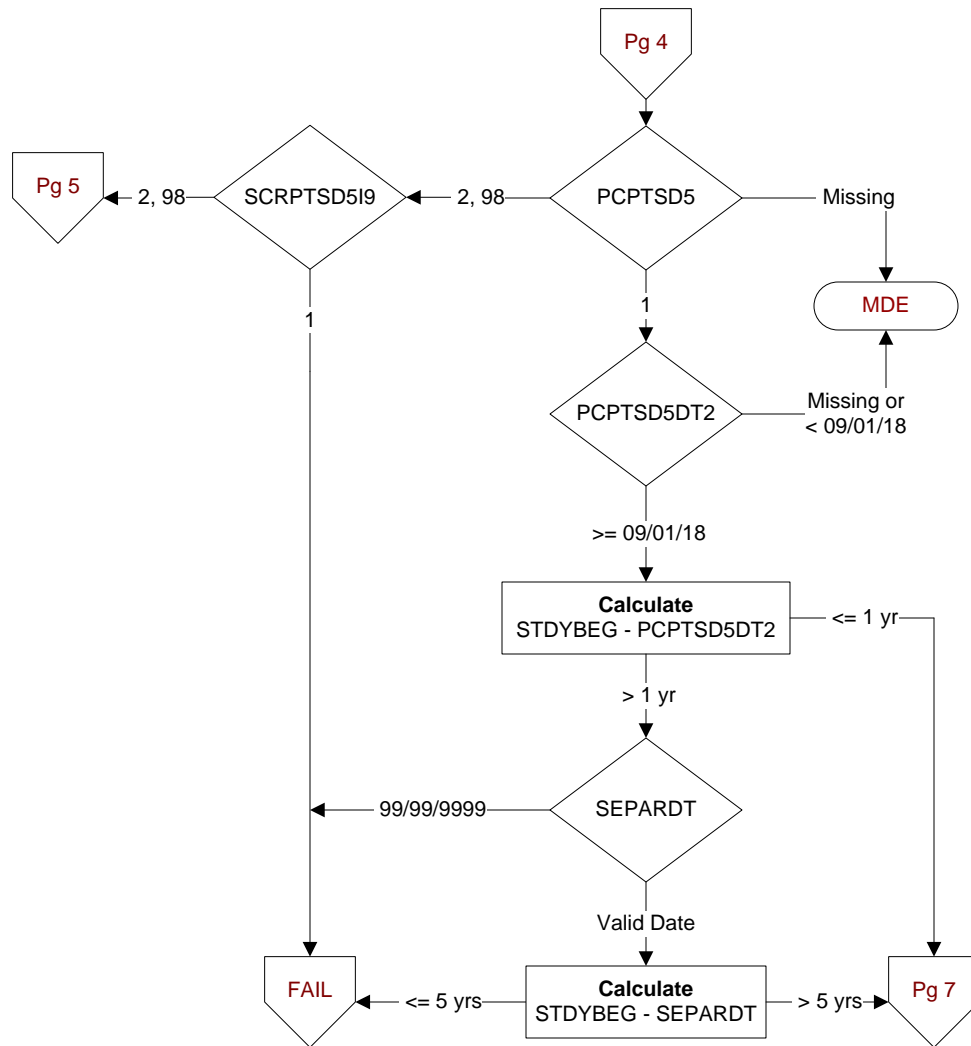
**PCPTSD5 (MH)**

On or after 9/01/2018, was the patient screened for PTSD using the Primary Care PTSD5 (PC-PTSD5)?  
 1. Yes  
 2. No  
 98. Patient refused screening by the PC-PTSD5

**PCPTSD5DT2 (MH)**

Enter the date of the most recent screen for PTSD using the PC-PTSD5.

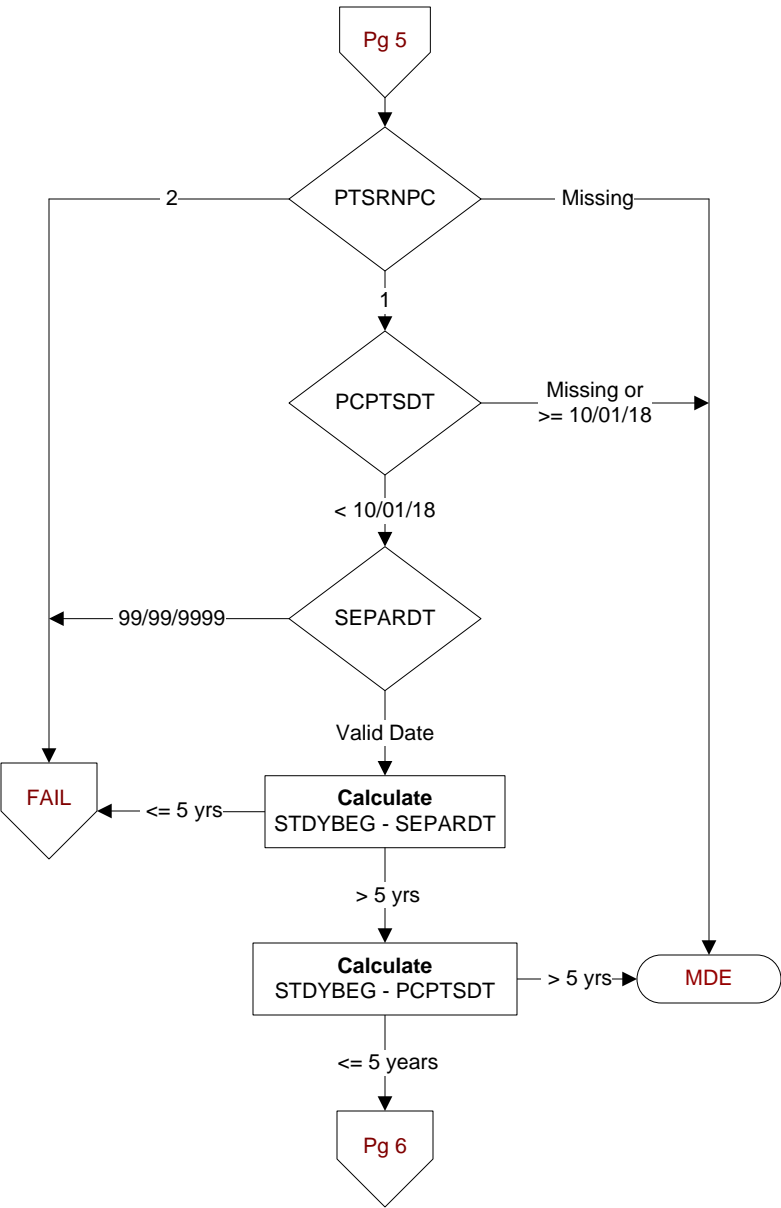

**PTSRNPC (MH)**  
Within the past five years and prior to 10/01/2018, was the patient screened for PTSD using the Primary Care PTSD Screen (PC-PTSD)?  
1. Yes  
2. No

**PCPTSDT (MH)**  
Enter the date of the most recent screen for PTSD using the PC-PTSD.

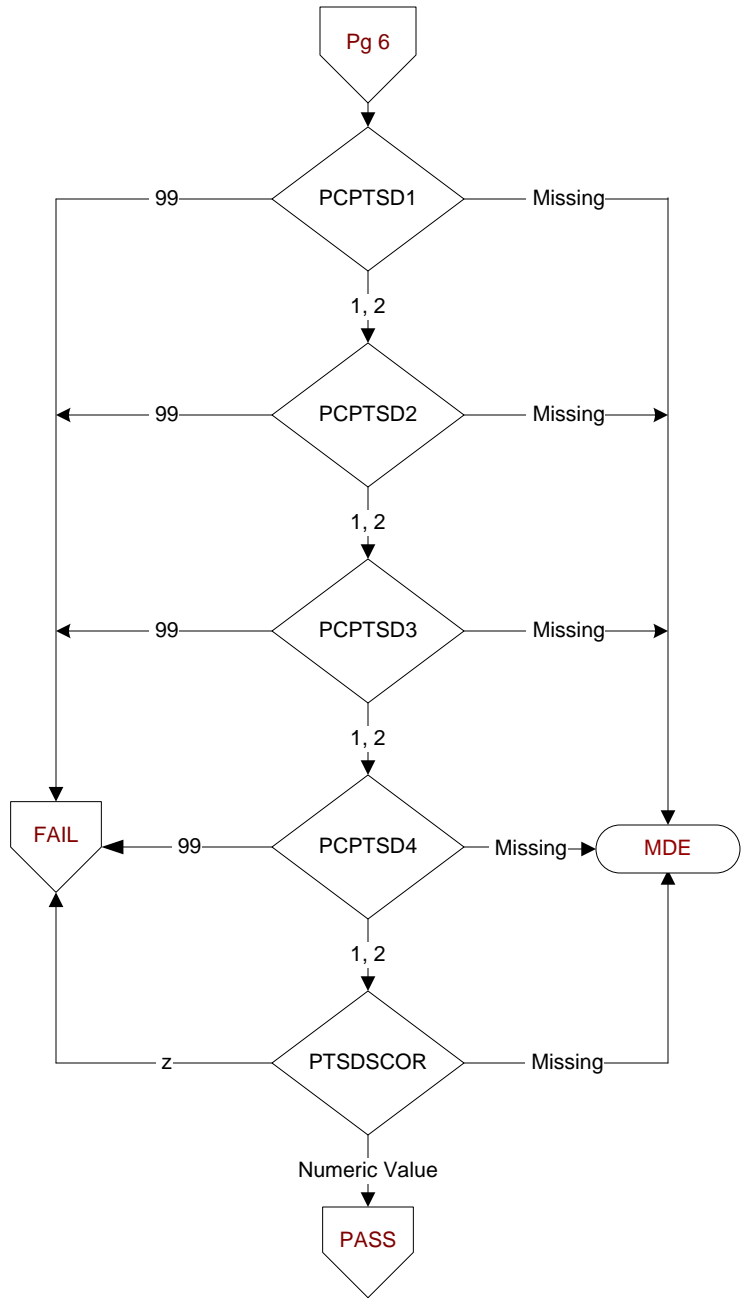

**PCPTSD (MH)**

Enter the patient's answers to each of the Primary Care PTSD Screen questions:

Have you ever had any experience that was so frightening, horrible, or upsetting that, **IN THE PAST MONTH**, you:

**PCPTSD1.** Have had any nightmares about it or thought about it when you did not want to?

**PCPTSD2.** Tried hard not to think about it or went out of your way to avoid situations that remind you of it?

**PCPTSD3.** Were constantly on guard, watchful, or easily startled?

**PCPTSD4.** Felt numb or detached from others, activities, or your surroundings?

1. Yes

2. No

95. Not applicable

99. No answer documented

**PTSDSCOR (MH)**

Enter the total score for the screen documented in the record.  
(Abstractor can enter default z if no total score is documented)

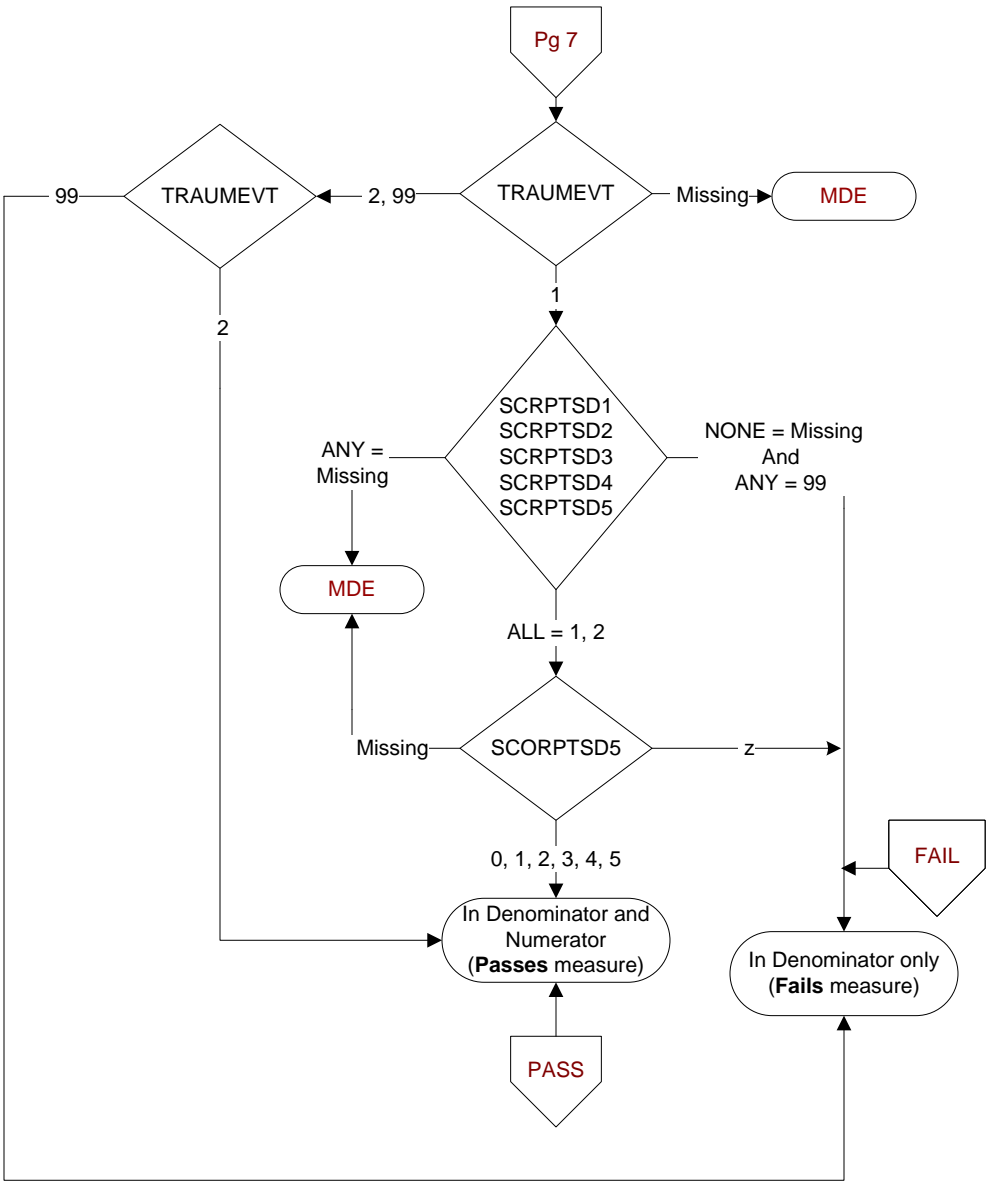

**TRAUMEVT (MH)**

Enter the response documented in the record for PC-PTSD5 exposure to traumatic event(s).  
**Sometimes things happen to people that are unusually or especially frightening, horrible, or traumatic. For example:**

- a serious accident or fire
- a physical or sexual assault or abuse
- an earthquake or flood
- a war
- seeing someone be killed or seriously injured
- having a loved one die through homicide or suicide.

**Have you ever experienced this kind of event?**

1. Yes  
2. No  
99. Response not documented

(MH) Enter the patient's answers to each of the PC-PTSD5 Screen questions:

**In the past month, have you:**

**SCRPTSD1.** Had nightmares about the event(s) or thought about the event(s) when you did not want to?

**SCRPTSD2.** Tried hard not to think about the event(s) or went out of your way to avoid situations that remind you of the event(s)?

**SCRPTSD3.** Been constantly on guard, watchful, or easily startled?

**SCRPTSD4.** Felt numb or detached from people, activities, or your surroundings?

**SCRPTSD5.** Felt guilty or unable to stop blaming yourself or others for the event(s) or any problems the event(s) may have caused?

1. Yes  
2. No  
99. Response not documented

**SCORPTSD5 (MH)**

Enter the total score for the PC-PTSD5 screen documented in the record..