

Document Links:

[CGPI Validation Module](#)

[CGPI PI Module](#)

COHORT

16. AMI - Outpatient visit
48. Female, age 20-69
50. Random Sample
51. Random Sample MH
54. Frail/Elderly
60. DM Outpatient
68. Contract CBOC

FEFLAG (rcvd on pull list)
FE case flagged for CGPI review / scoring?

0. No
1. Yes

OTHCARE (Validation)

Is there evidence in the medical record that within the past two years, the patient refused VHA Primary Care and is receiving ONLY his/her primary care in a non-VHA setting?

1. yes
2. no

REVSTAT

REVIEW STATUS (not abstracted)

0. Abstraction has not begun
1. Abstraction in progress
2. Abstraction completed w/o errors
3. TVG failure (exclusion)
4. Record contains missing data
5. Administrative exclusion from all measures

HOSPICE (Validation)

During the past year is there documentation in the medical record the patient is enrolled in a VHA or community-based hospice program?

1. Yes
2. No

PALLCARE (Validation)

During the past year is there documentation in the medical record the patient is enrolled in a VHA or community-based palliative care program?

1. Yes
2. No

SEX (rcvd on pull list)

Patient's gender
1. male
2. female
3. unknown

AGE (Calculated field)
NEXUS clinic visit date –
BIRTHDT

**MDE = Missing or
Invalid Data Exclusion
(data error)**

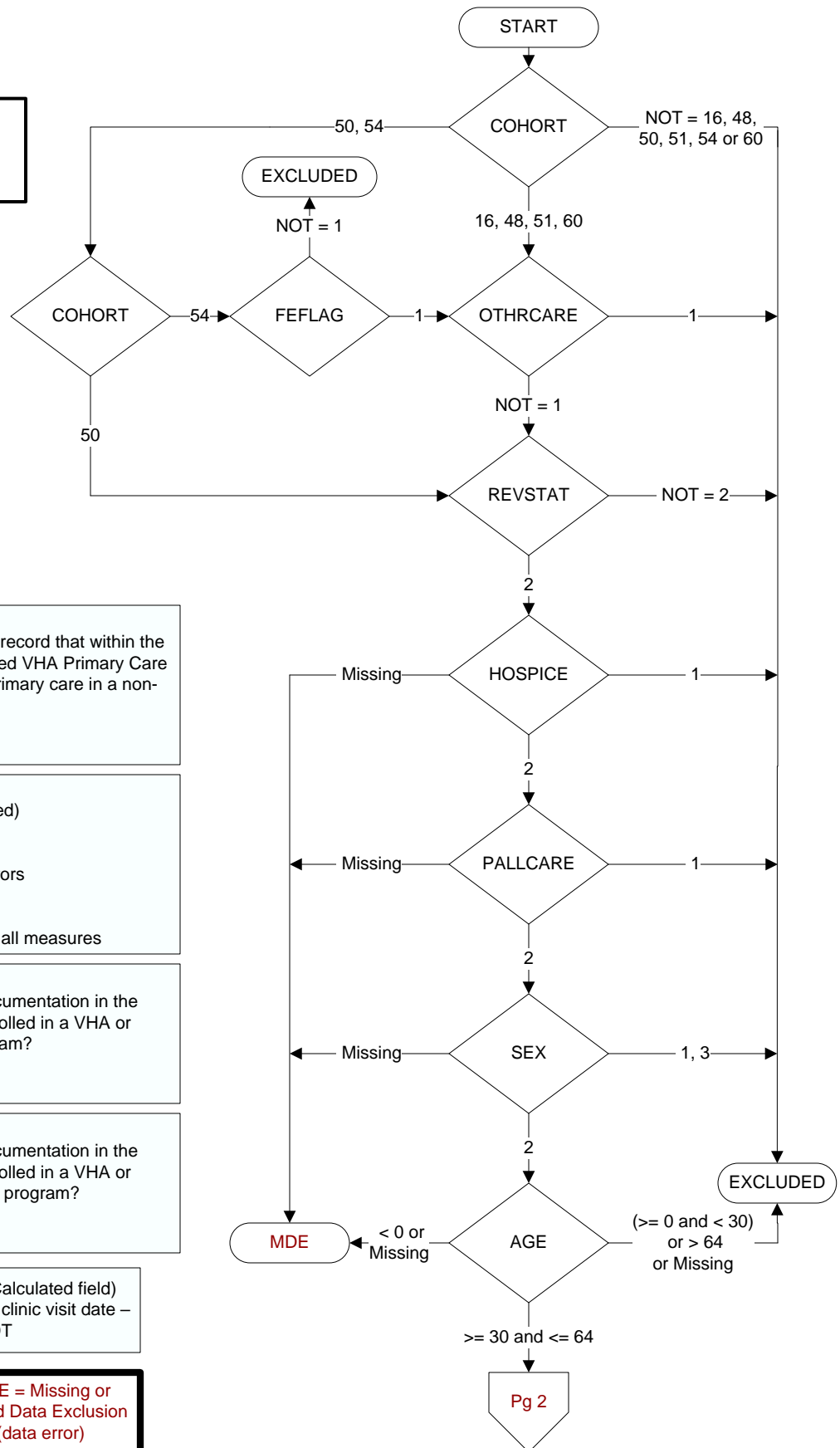

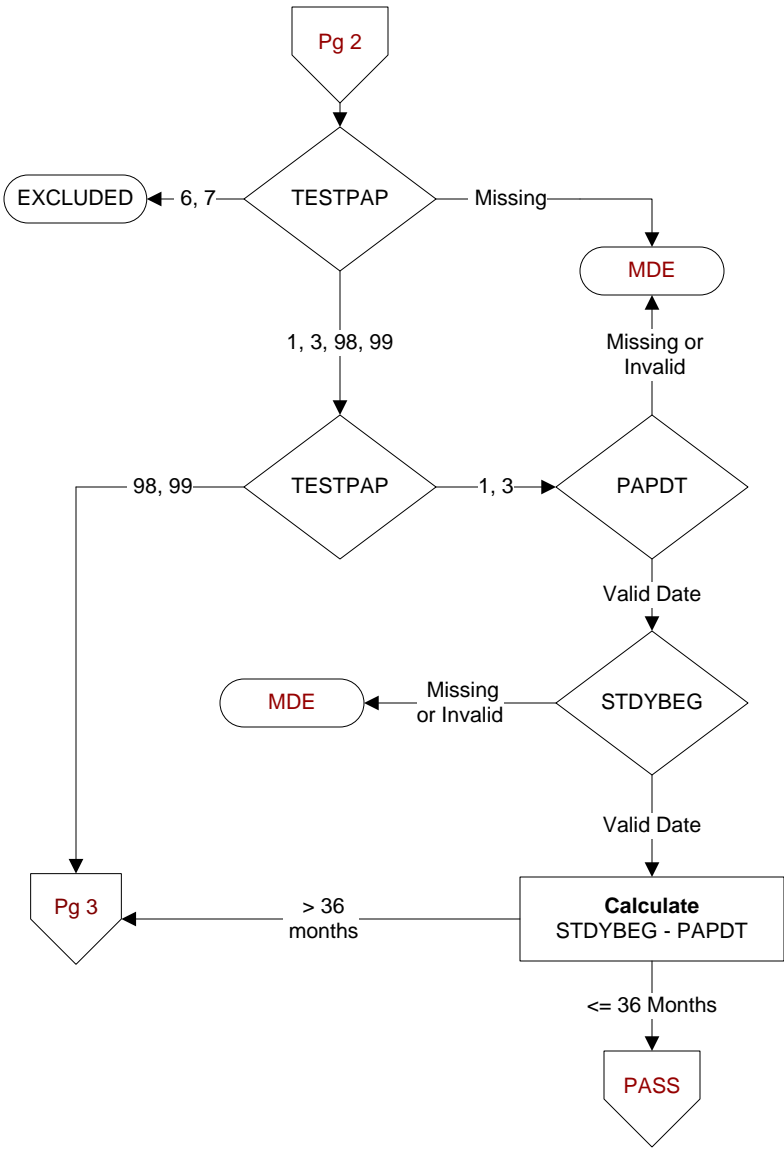

TESTPAP (PI)
Does the medical record contain the report of a Pap test performed for this patient within the past five years?

- 1. Pap test performed by VHA
- 3. Pap test performed by private sector provider
- 6. Hysterectomy (with no residual cervix) or congenital absence of a cervix
- 7. **All** Pap test reports within the past five years note sample was inadequate or that "no cervical cells were present"
- 98. Patient refused all Pap tests
- 99. No documentation Pap test performed

STDYBEG (rcvd on pull list)
Study Interval begin date

PAPDT (PI)
Enter the collection date of the most recent Pap test performed during the past five years.

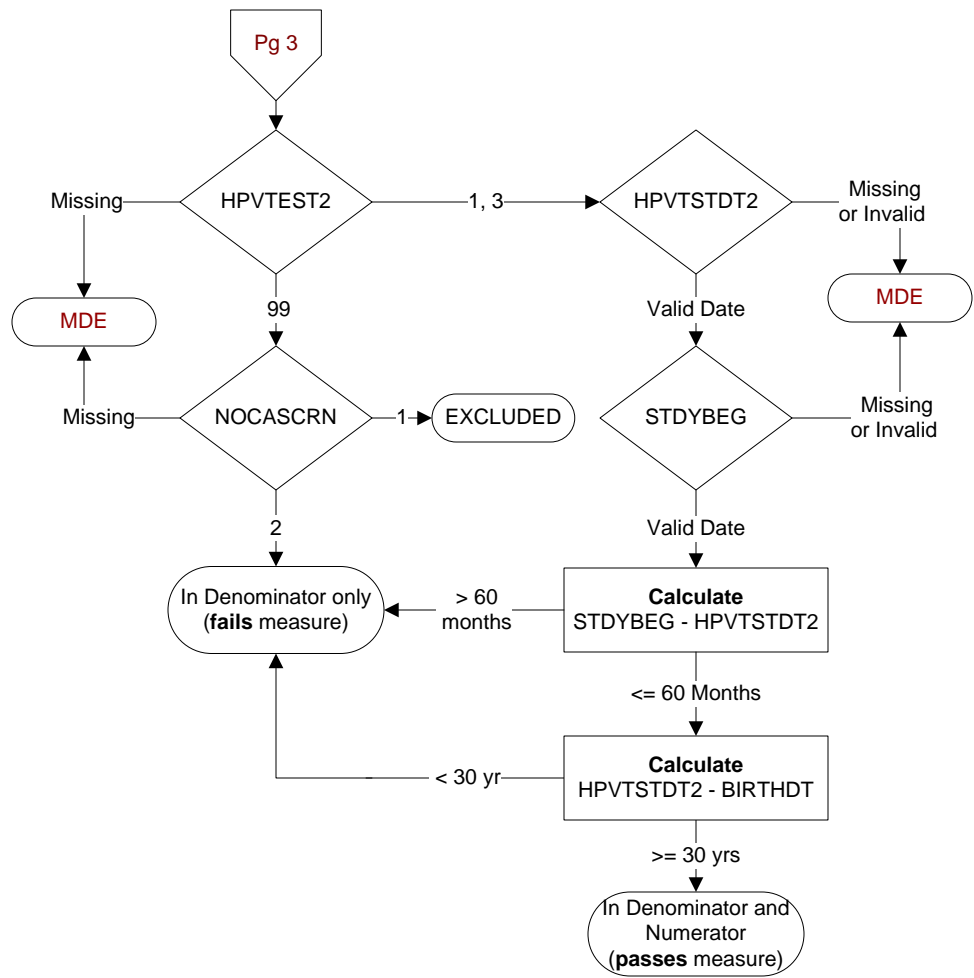

HPVTEST2 (PI)

Within the past 5 years, was a cervical hrHPV/HPV test performed?

- 1. hrHPV/HPV test was performed by the VHA
- 3. hrHPV/HPV test was performed by the private sector
- 99. No documentation hrHPV/HPV test performed

HPVTSTD2 (PI)

Enter the date of the most recent cervical hrHPV/HPV test performed.

NOCASCRN (PI)

During the past five years, did the patient's primary care physician/ APN/PA document that he/she does not believe that this patient will experience a net-benefit from cancer screening (breast or cervical), because of one or both of the following:

- Patient's life expectancy is < 5 years because of diagnoses or clinical factors (as specified in the progress note)
- Patient could not tolerate the further work-up or treatment (if the screen was positive) because of co-morbidities (as specified in the progress note)

- 1. Yes
- 2. No