

**Document Links:**[CGPI Validation Module](#)[CGPI PI Module](#)**COHORT**

16. AMI - Outpatient visit  
 48. Female, age 20-69  
 50. Random Sample  
 51. Random Sample MH  
 54. Frail/Elderly  
 60. DM Outpatient  
 68. Contract CBOC

**FEFLAG** (rcvd on pull list)  
 FE case flagged for CGPI review / scoring?  
 0. No  
 1. Yes

**OTHCARE** (Validation)

Is there evidence in the medical record that within the past two years, the patient refused VHA Primary Care and is receiving ONLY his/her primary care in a non-VHA setting?  
 1. yes  
 2. no

**REVSTAT**

REVIEW STATUS (not abstracted)  
 0. Abstraction has not begun  
 1. Abstraction in progress  
 2. Abstraction completed w/o errors  
 3. TVG failure (exclusion)  
 4. Record contains missing data  
 5. Administrative exclusion

**HOSPICE** (Validation)

During the past year is there documentation in the medical record the patient is enrolled in a VHA or community-based hospice program?  
 1. Yes  
 2. No

**PALLCARE** (Validation)

During the past year is there documentation in the medical record the patient is enrolled in a VHA or community-based palliative care program?  
 1. Yes  
 2. No

**SEX** (rcvd on pull list)

Patient's gender  
 1. male  
 2. female  
 3. unknown

**MDE = Missing or Invalid Data Exclusion (data error)**

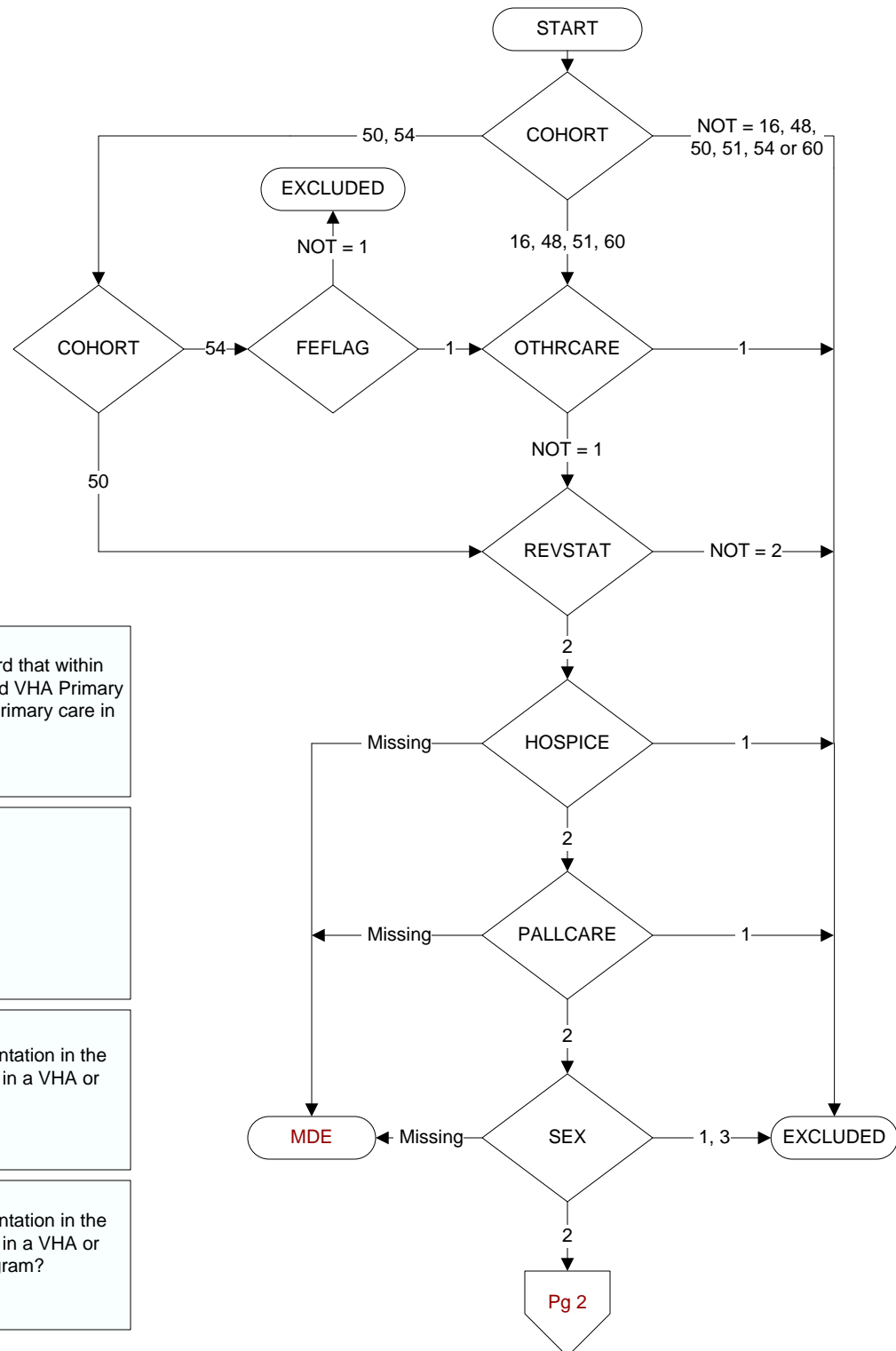

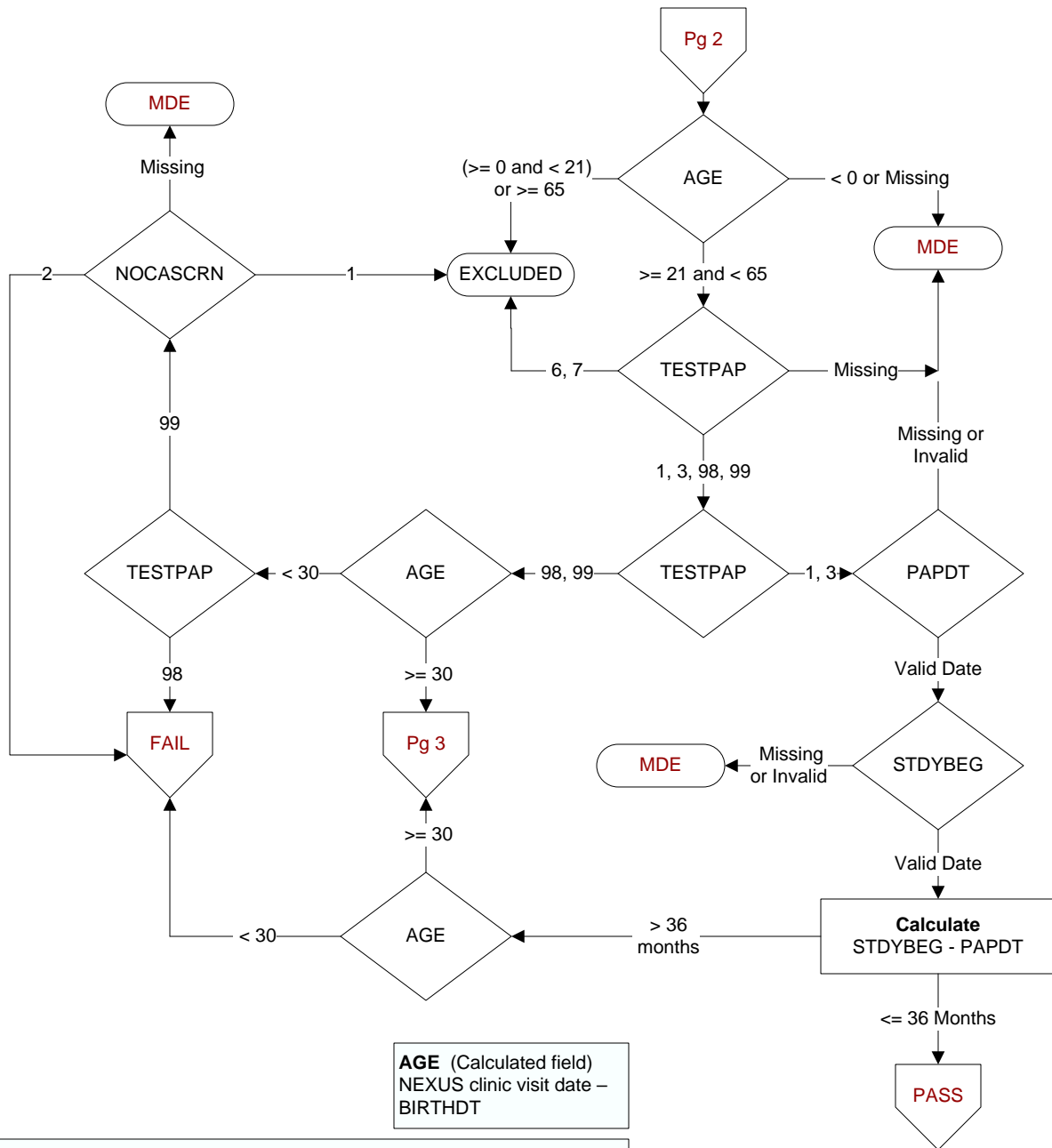

#### TESTPAP (PI)

Does the medical record contain the report of a Pap test performed for this patient within the past five years?

1. Pap test performed by VHA
3. Pap test performed by private sector provider
6. Hysterectomy (with no residual cervix) or congenital absence of a cervix
7. **All** Pap test reports within the past five years note sample was inadequate or that "no cervical cells were present"
98. Patient refused all Pap tests
99. No documentation Pap test performed

**STDYBEG** (rcvd on pull list)  
Study Interval begin date

**PAPDT** (PI)  
Enter the collection date of the most recent Pap test performed during the past five years.

#### NOCASCNR (PI)

During the past five years, did the patient's primary care physician/APN/PA document that he/she does not believe that this patient will experience a net-benefit from cancer screening (breast or cervical), because of one or both of the following:

- Patient's life expectancy is < 5 years because of diagnoses or clinical factors (as specified in the progress note)
  - Patient could not tolerate the further work-up or treatment (if the screen was positive) because of co-morbidities (as specified in the progress note)
1. Yes
  2. No

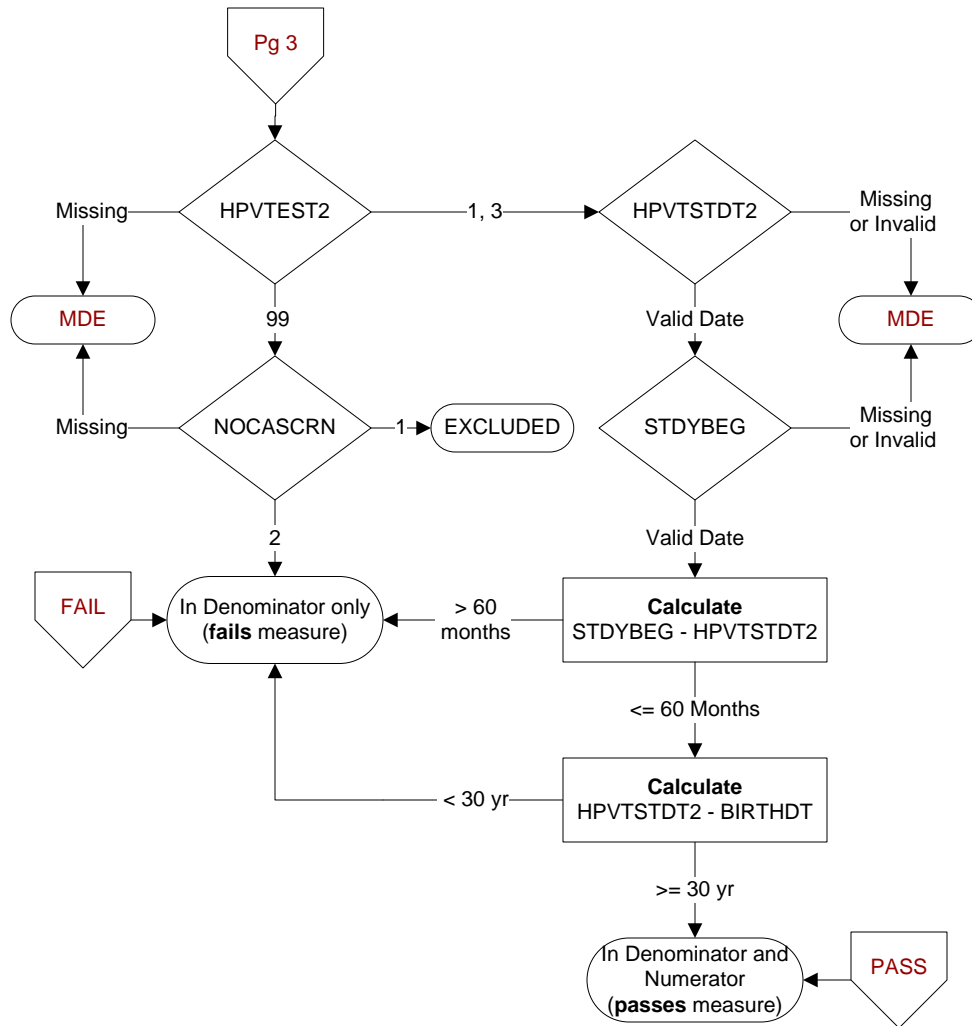

**HPVTEST2 (PI)**  
 Within the past 5 years, was a cervical hrHPV/HPV test performed?  
 1. hrHPV/HPV test was performed by the VHA  
 3. hrHPV/HPV test was performed by the private sector  
 99. No documentation hrHPV/HPV test performed

**HPVTSTDT2 (PI)**  
 Enter the date of the most recent cervical hrHPV/HPV test performed..

**BIRTHDT (rcvd on pull list)**  
 Patient's date of birth