

Document Links:[CGPI Validation Module](#)[CGPI OP Med Recon Module](#)**COHORT**

16. AMI - Outpatient visit
 48. Female, age 20-69
 50. Random Sample
 51. Random Sample MH
 54. Frail/Elderly
 60. DM Outpatient
 68. Contract CBOC

FEFLAG (rcvd on pull list)

FE case flagged for CGPI review / scoring?
 0. No
 1. Yes

OTHCARE (CGPI Validation)

Is there evidence in the medical record that within the past two years, the patient refused VHA Primary Care and is receiving ONLY his/her primary care in a non-VHA setting?
 1. yes
 2. no

REVSTAT

REVIEW STATUS (not abstracted)
 0. Abstraction has not begun
 1. Abstraction in progress
 2. Abstraction completed w/o errors
 3. TVG failure (exclusion)
 4. Record contains missing data
 5. Administrative exclusion

NEXUSPP (OP MRec)

Was the NEXUS clinic encounter on (if valnexus =1 then display pnexusdt, if 2 display nexusdt2) with a physician/APN/PA in a non-group setting?

1. Yes
 2. No

OPMEDLST2 (OP MRec)

During the timeframe from (if valnexus = 1 display pnexusdt to pnexusdt + 1 day; else if valnexus = 2 display nexusdt2 to nexusdt2 + 1 day), is there documentation that a written list of medications was provided to the patient/caregiver?
 3. Yes
 4. No: No medication list was given to the patient/caregiver and documented that patient maintains own medication list
 5. No medication list was given to the patient/caregiver
 98. Patient refused list of reconciled medications

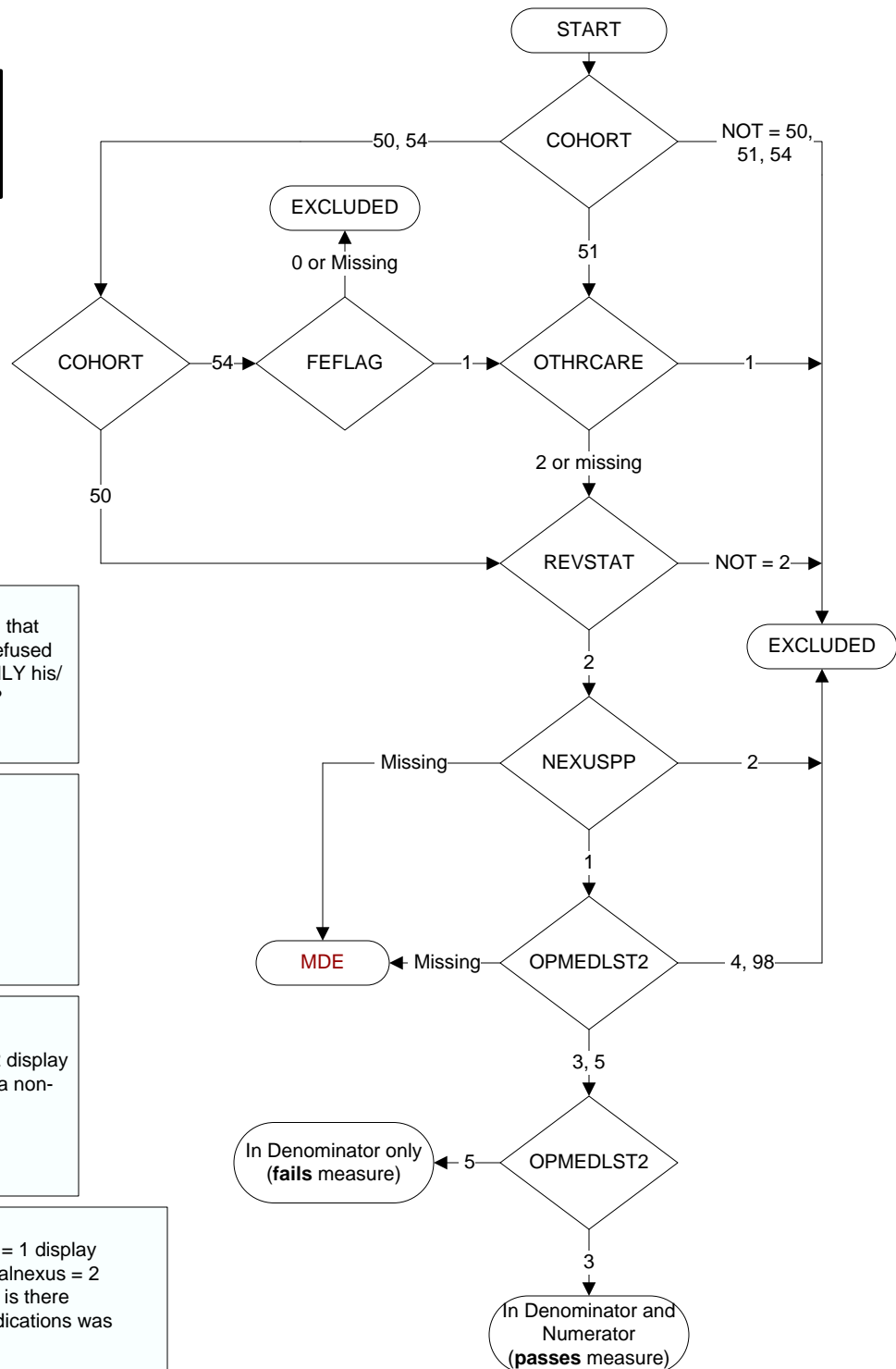

**MDE = Missing or
 Invalid Data Exclusion
 (data error)**